

7
CASSE-NOISETTE
NUTCRACKER SUITE

Clarinetto I.

in B.
Allegro giusto.

OUVERTURE MINIATURE.

P. TSCHAIKOWSKY, Op. 71^a

Viol. I.

12 A 3

1 2 3 4

p

1 *p*

4 B *mf*

15 C *mf* *p*

cresc. *f*

p *p* *mp* *mf*

1 *f* *pp* *cresc.*

ff *pesante*

D *p*

mf *mp* *p* 2

Clarinetto I.

Handwritten: 9680

pp pp pp E 3

p

p cresc.

f mf

cresc. f p F 16 G

p p mp

mp f pp

cre - - - scen - - - do ff

prezante

sempre ff

Act I

N^o. 1 Allegro non troppo

Scene I

10

Two empty musical staves at the bottom of the page.

№1

1st Clarinet in C

Attaca

Clarinetto I.

Alfaca

in A. N^o 2 a) MARCHE.
Tempo di marcia viva.

Key features of the score include:

- Staff 3:** Starts with piano-piano (*pp*), followed by a crescendo (*cresc.*) to forte (*f*), then mezzo-forte (*mf*). It includes a section labeled **B 1**.
- Staff 4:** Features forte (*f*), mezzo-forte (*mf*), and piano (*p*) dynamics. It includes a section labeled **C** and first ending markings (*1*).
- Staff 5:** Shows mezzo-forte (*mf*), piano (*p*), forte (*f*), and piano (*p*) dynamics. It includes a section labeled **D** and triplet markings.
- Staff 6:** Features mezzo-forte (*mf*), piano (*p*), piano-piano (*pp*), a crescendo (*cresc.*), forte (*f*), and fortissimo (*ff*) dynamics.
- Staff 8:** Features a section labeled **F** with forte (*f*), fortissimo (*ff*), and mezzo-forte (*mf*) dynamics.
- Staff 9:** Shows a crescendo (*cresc.*), forte (*f*), fortissimo (*ff*), and forte (*f*) dynamics.
- Staff 10:** Features forte (*f*), fortissimo (*ff*), and a crescendo (*cresc.*). It includes a section labeled **G 1**.

Clarinetto 1.

1st Clarinet

N^o 3 Petit Galop des Enfants et Entrée des Parents

Presto 7 in A

8

Andante

sempre ff

B

ff pesante

Allegro 17

Change to B^b

U.S.

17

8 N° 3

1st Clarinet

Journal 1908

C in B^b

N° 4 Scène Dansante

Andantino 18 Allegro vivo 4 A 12 B in A

C

Two empty musical staves.

Two empty musical staves.

10 N° 4

1st Clarinet

AS
staccato

N° 5 Scène et Danse du Gross-vater

Nº 4

1st Clarinet

C 8 *Tempo I^{mo}* *Piu mosso*

Horns. rit accel p p cresc

mf poco accel ff

12 *Oboe Andante*

string

D *Andante*

mf mp dim

L'istesso

p

Piu Mosso 6 *Tempo I^{mo}* 17 *Piu mosso*

pp cresc

E *L'istesso tempo* 3

f

poco cresc

mf cresc

Tempo di Gross water

f

G

Allegro vivacissimo I 1 II 1 *Tempo I^{mo}*

3

re have 2 vellos *Final* **f** **D.S.**

Violine

12
No. 6. Allegro semplice Clarinet I in A

No. 6.

Clarinet I in A

molto assai (♩ = 92)

Alcira n.º 7
mata da B

14 1st Clarinet in B^b Allegro vivo
N^o. 7 Scene

5 4 3 3 5 1

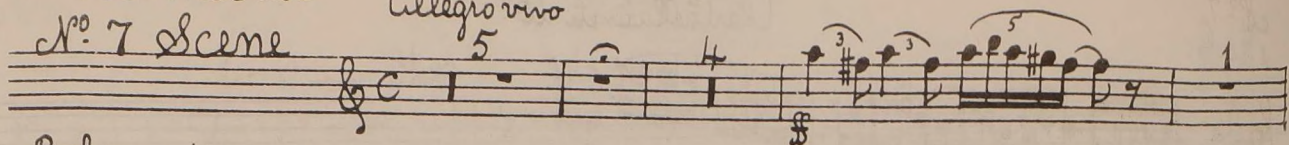

Pochissimopiu mosso

1

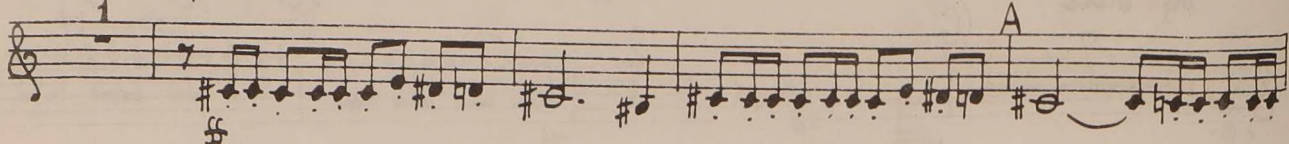

2 3 3 1

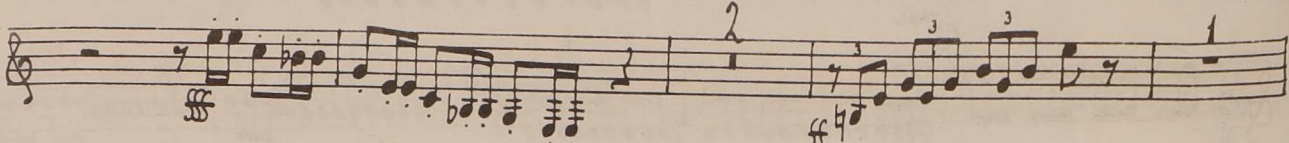

3 3 3 simile 3

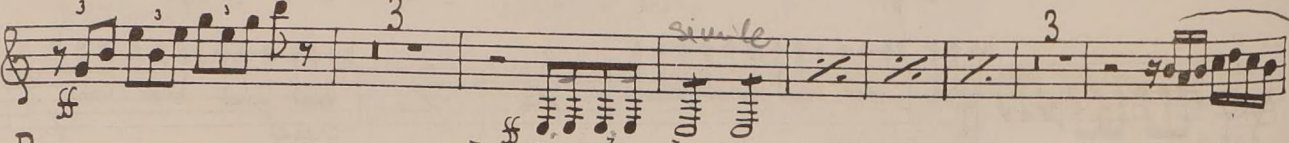

B

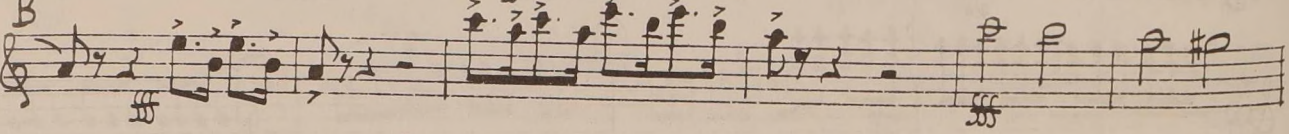

tr marcato

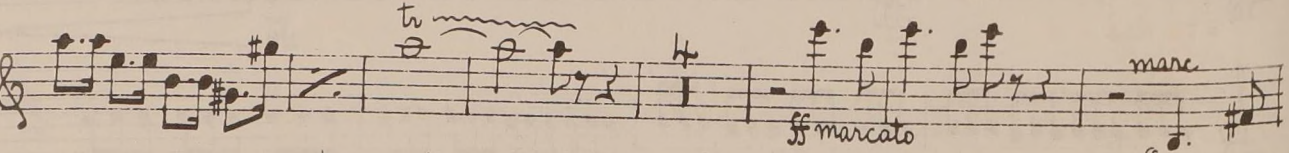

C 1

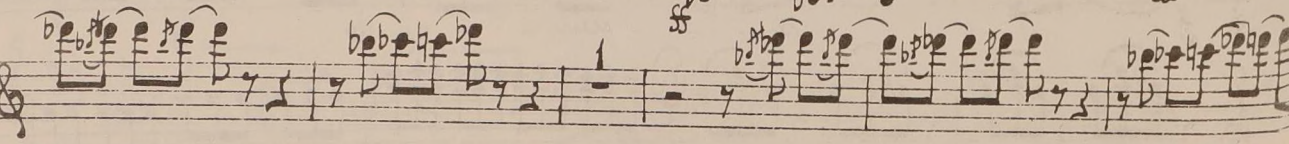
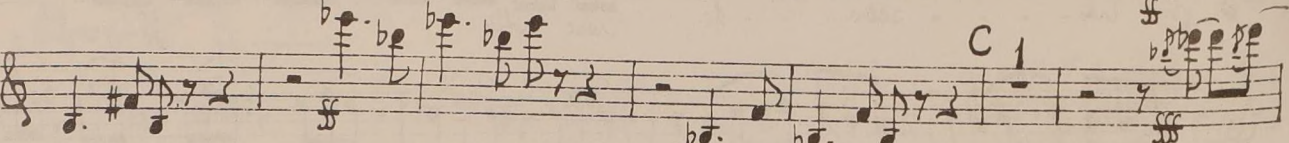

(#) 1 3 3 3 1 3 3 3 3

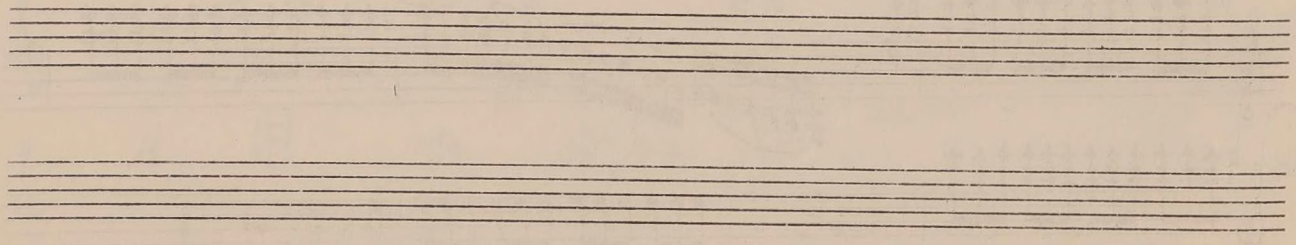
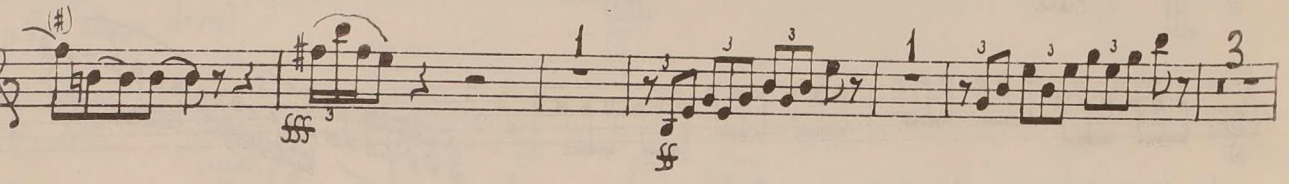

ff *simile* 3

7

8

mf

Five empty musical staves, each consisting of five lines, provided for the 1st Clarinet in Bb part.

1st Clarinet in C

N^o 9 Valse de Flocons de Neige

Tempo di Valse, ma con moto

24 Fl. A 28 B

Credo mp

cresc f f mf

I II

I II C 2 mf

I II 7 D mf

16 E 15

cresc f mf

ff p

I

p

2 3 4 5 poco cresc mf dim

G 2 3 4 5 poco cresc mf

H 7 7

mf

7

Presto 2

15

Poco meno

M 16

11

cresc *mf* *cresc*

meno

Fin 1^o Acto

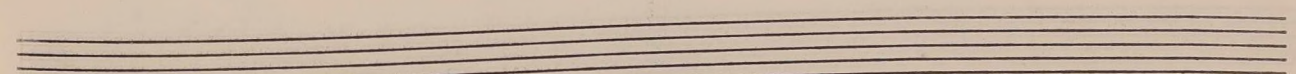
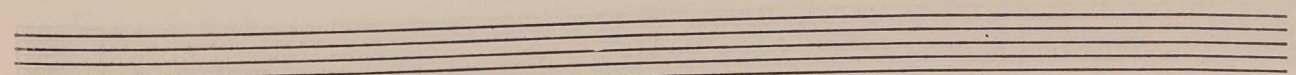
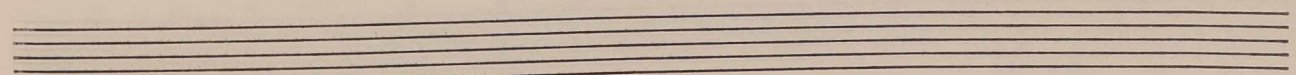
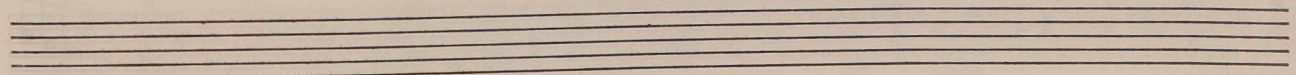
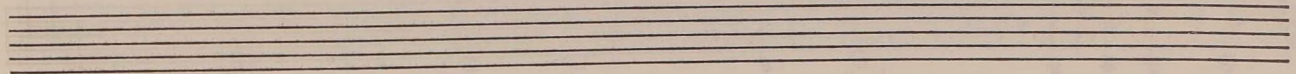

20 1st Clarinet in A
N^o. 10 Scene

Andante $\text{♩} = 60$

A Hall

N^o 11 Scene

Andante con moto

1st Clarinet in A

Allegro agitato

15

E Poco piu Allegro

Tempo precedente

N^o 12 Divertissement a, Le chocolat

Allegro brillante

4 8 ①

1 Cl. in B

3 5 ②

5

5

③ 14

④

ss

⑤ Piu mosso

ss solo

ss

rall.

Clarinetto I.

in B.
Allegretto.

b) DANSE ARABE. Le Café

in B.
Allegro moderato.

C) DANSE CHINOISE. Le Thé

cre. - - - - - scen. - - - - - do

ff

Clarinetto I.

in A. d) DANSE RUSSE. TRÉPAK.
Tempo di trepak, molto vivace.

CLARINET I

in A. Moderato assal. 2) DANSE DES MIRLITONS.

18 A Corno ingl. 10 B 6

C 7 D 1 2 3 4 5 6

7 8 9 9 E 6

p *f* *f*

Para a Danza China
muda in B

1st Clarinet in A

N^o 12 f

La mère Gigogne et les polichinelles

Allegro giocoso

3

U.S.

No. 12 f

1st Clar. in C

28

C

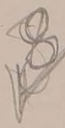

Three empty musical staves at the bottom of the page.

VALSE DES FLEURS.

in A.
Tempo di Valse.

at

f fz p rit

a tempo
Corna. Solo.

5 6 7 5 9 10 11 *p*

cre- - - - - scen - - - - - do

f dim.

A 6

p cresc.

f

B 3 3 3 1. 3

ff f

2. 7

mf fz ff p cresc.

mf f dim

C 6

p mp cresc.

mf cresc. - - - - - ff

Clarinetto I.

D 3 *ff* 3 3 3 1. 3 *f*

2. *f* *ff* *pp*

b *p* *pp* E

b *mf*

p *mf* F

p *cresc.* *f*

G 1 *p*

p *cresc.*

f *f* *ff* 3 H 2 *mf*

2 1 *mf* *mf* *cresc.* *scen* *do*

I 1 2 *f* *ff* *mf*

1st Clarinet in A

N^o 14 Pas de deux

Andante Maestoso

12 A 1

B

dim poco string poco più mosso ricalzando

animando C

mp cresc ff rit

Tempo I^{mo}

D

poco string e cresc

E

mp

1st Clar in A
Tempo di Tarantella

Variation I

pour le danseur $\text{G} \flat \frac{6}{8}$

mf

A

4 5

p

mf

cresc

f

B

1st Clarinet in A

Var II

Danse de la Fée-Dragée

Andante non troppo

15

A

2

2

B

4

3

C

Presto $\text{♩} = 184$

D

3

1 2 3 4 5 6 7 8

5

1st Clarinet

36 Coda

Vivace assai

mf

N^o 15 Valse Finale et Apotheose

mf

Tempo di Valse

change to B^b

Cl. in B

A

B

C

D

7

E

L'Apothéose

K

Seven empty musical staves, each consisting of five horizontal lines, arranged vertically on the page.