

CORNO - INGLÉS

Orquesta Sinfónica de Madrid.

Número **213**

DAPHNIS ET CHLOE

M RAVEL

DAPHNIS ET CHLOE

COR ANGLAIS

213

13

TOUTE REPRODUCTION
PAR L'AUTOGRAPHIE OU LA
COPIE SERA RIGOREUSE-
MENT POURSUIVIE

Début des *Fragments Symphoniques* (2^e Série)

155

velles

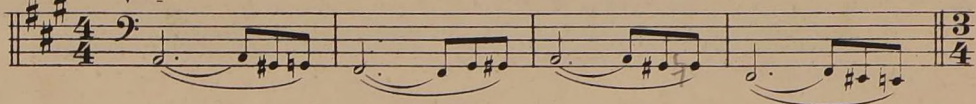
**156**

C. A.

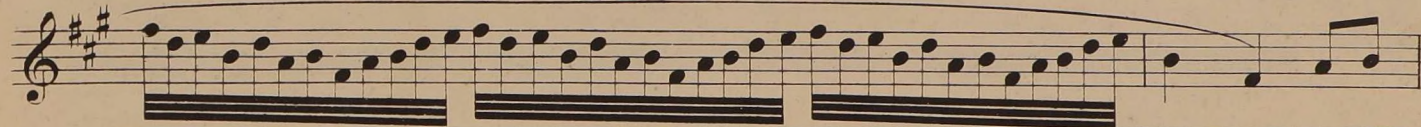

pp

**157**

f

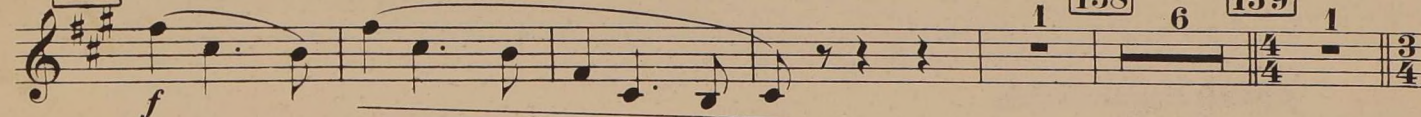
**158****159****160** Fl.

C. A.

p

161

p

**162****163** 1

mf diminuez

164 1

f >

p 6

mf

165

(a 3) f

166

1 167 3

p cresc.

cresc.

168

ff

169

dim.

2 170 4 171 3 Cl.

9/8 m m C.A. **172** Lent

pp

173 Très ralenti. **174** au Mouv! Cédiez très peu.

pp

au Mouv! Cédiez Pressez C.A. **175** 2

p mf

Retenez **176** Très lent. **177** 8 Retenu légèrement. Rall.

p mf

178 au Mouv! C.A. Retenu **179** au Mouv! Pressez au Mouv!

f

Pressez **180** Vif **181** 2 Fl.

f

182 Un peu plus animé. C.A. **183** 1 En animant toujours davantage

p f

184 au 1^{er} Mouv! **185** Animez un peu. 4

f mf ff

186 En animant toujours. **187** Moins animé. C.A. 2

mf ff

188 Très lent. Fl. **189** C.A. Cédiez très peu. Pressez

pp

Plus lent. **190** au Mouv! Cédiez très peu. Pressez Plus lent. 1

pp p

191 Même mouv! plus lent. Retenez peu à peu.

192 au Mouv!

COR ANGLAIS

Measures 204-206: FL. C.A. (3) (2)

Measure 207: Trp. C.A.

Measure 208: p subito f p mf f

Measure 209: pp

Measure 210: Cl. B. (3) (2) (3) (2) (3) (2)

Measure 211: Cl. (3) (2) (3) (2)

Measure 212-213: Solo Htb. (3) (2)

214 (3) C.A. (2) *mf* *p* *p*

215 *mf* *f*

216 *f* *p*

217 *ff*

218 *ff* 219 Htb. *p*

220 *f*

221 *p* *ff*

1 2 3 4 5 6