

SUITE

AUX

MÉLANGES D'ARCHÉOLOGIE



SUITE
AUX
MÉLANGES D'ARCHÉOLOGIE

RÉDIGÉS OU RECUEILLIS

PAR LES AUTEURS DES VITRAUX DE BOURGES

(LES PP. CH. CAHIER ET ARTH. MARTIN

DE LA COMPAGNIE DE JÉSUS)

PUBLIÉE PAR LE SURVIVANT

PREMIÈRE SÉRIE. — CARRELAGES ET TISSUS

DEUXIÈME VOLUME

(PLANCHES 126 A 250)



PARIS

A. MOREL, LIBRAIRE-ÉDITEUR

13, RUE BONAPARTE

VIS-A-VIS L'ÉCOLE DES BEAUX-ARTS

1868



UNIVERSITY OF TORONTO LIBRARY

1900-1901

PHYSICS DEPARTMENT

R. 361



PLANCHE 126.



A. MOREL, éditeur Paris.

Paris Typ. Henri Plou.

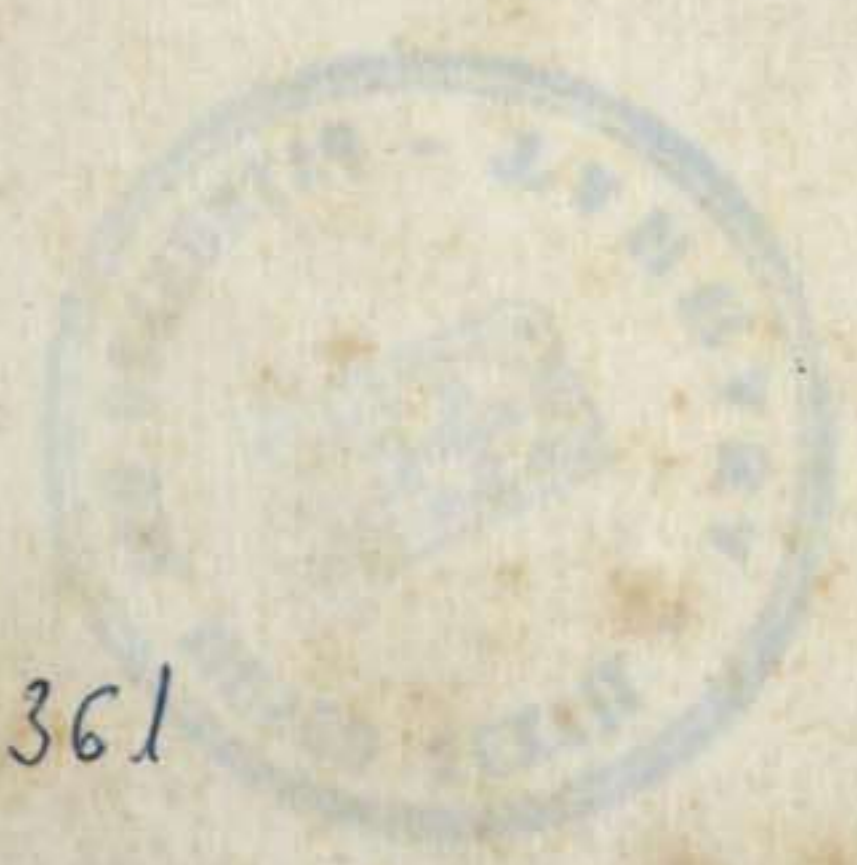
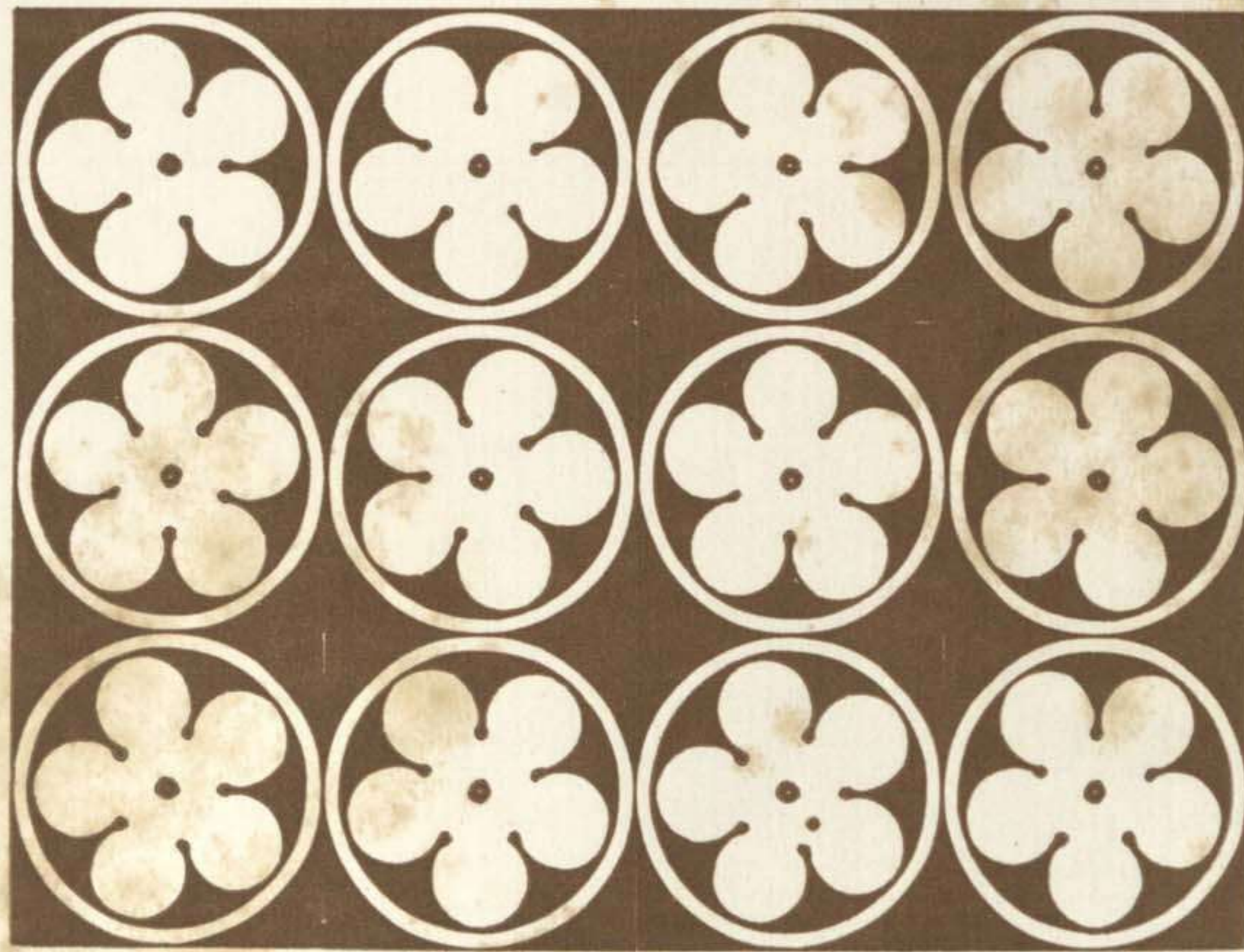









a

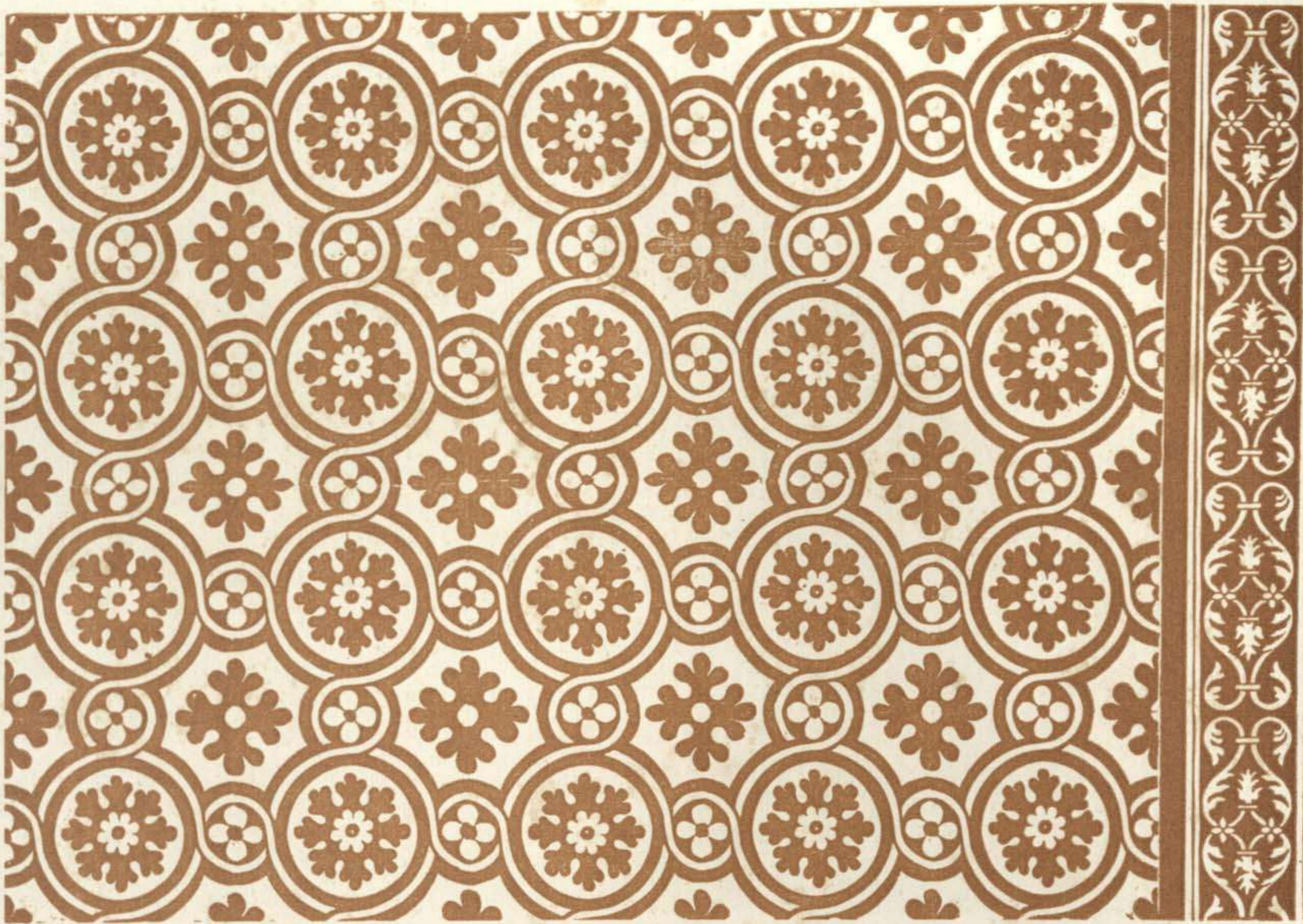

b

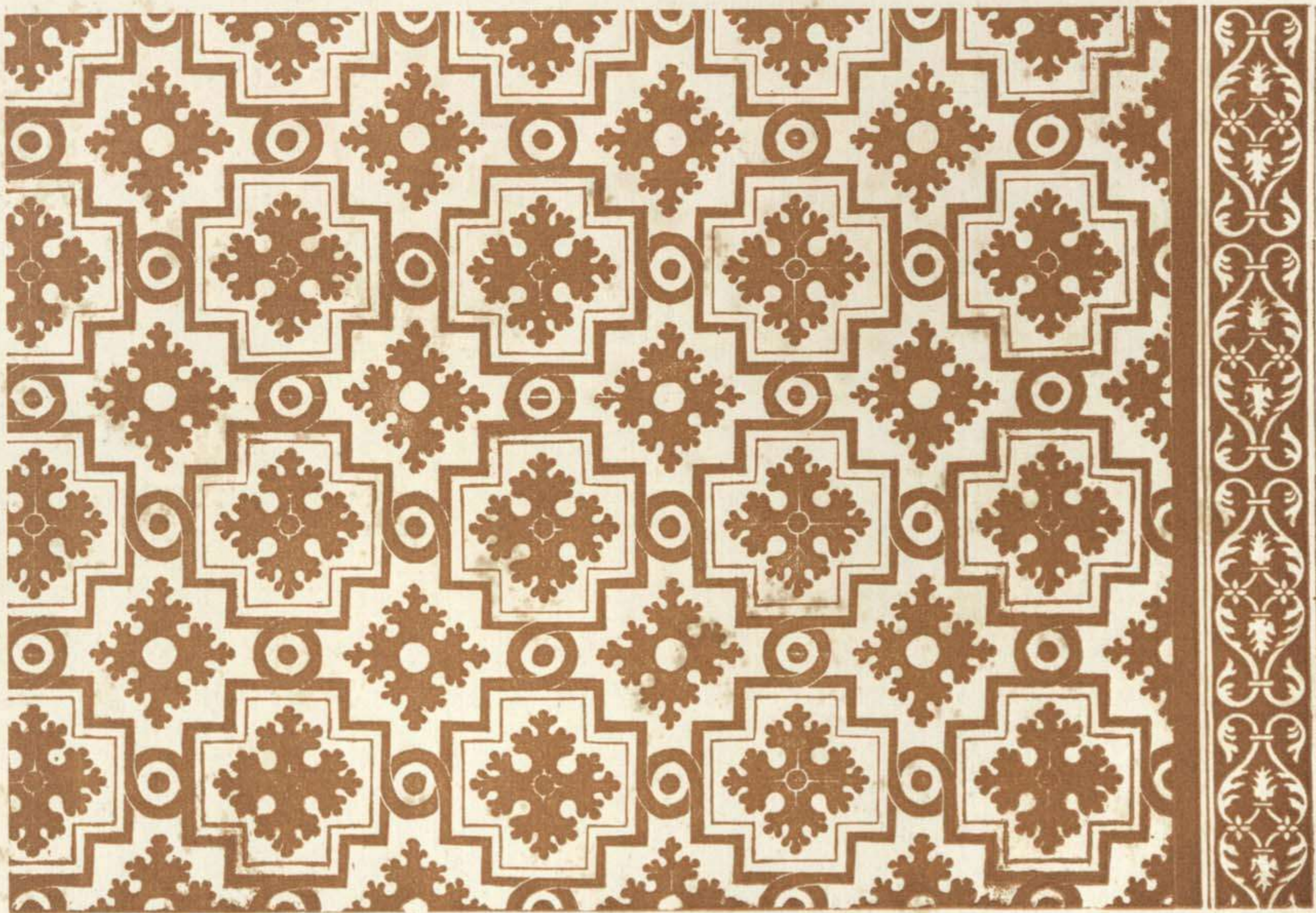



b

PLANCHE 134.



A. MOREL, éditeur, Paris.

Paris. Typ. Henri Plon.

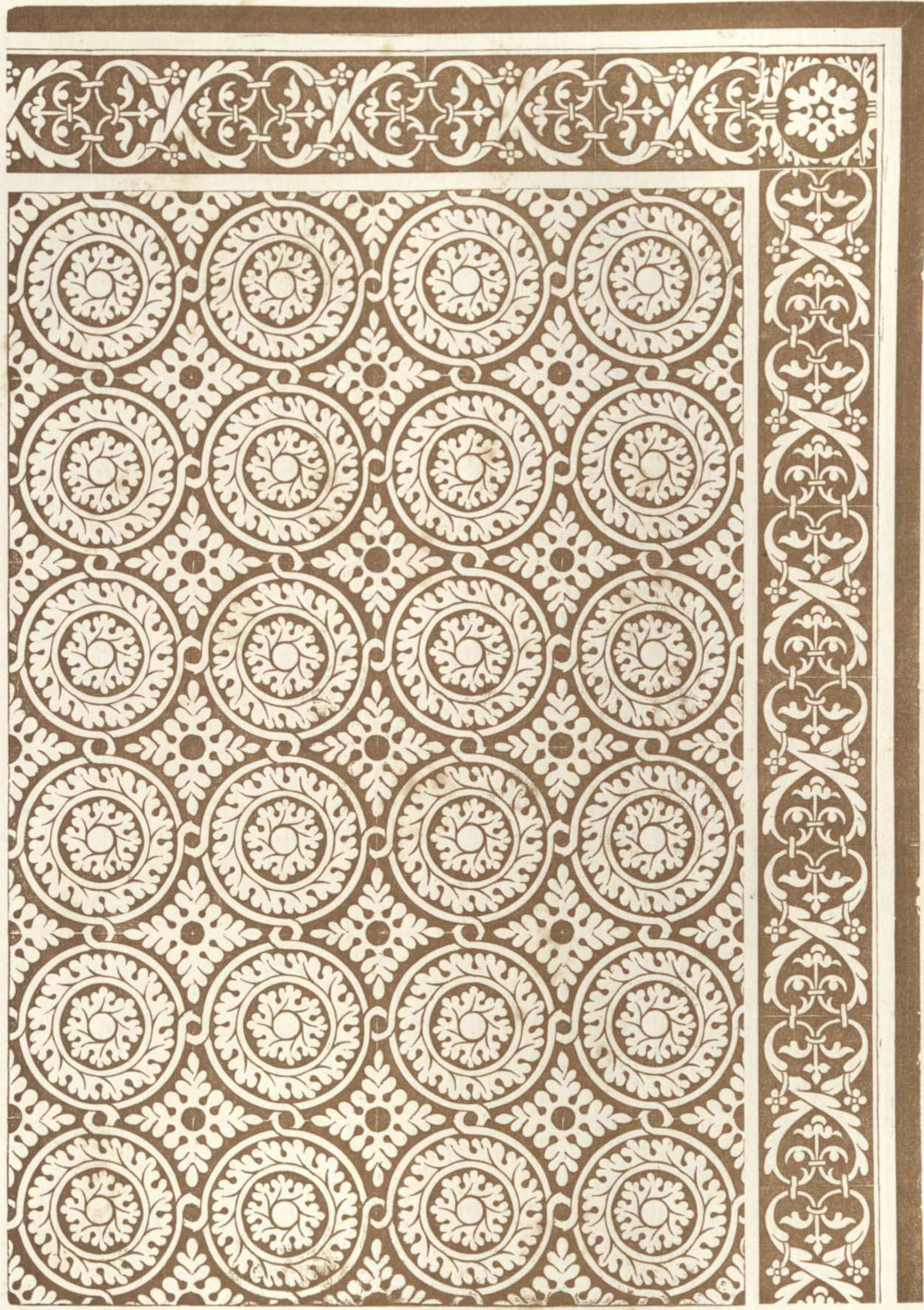

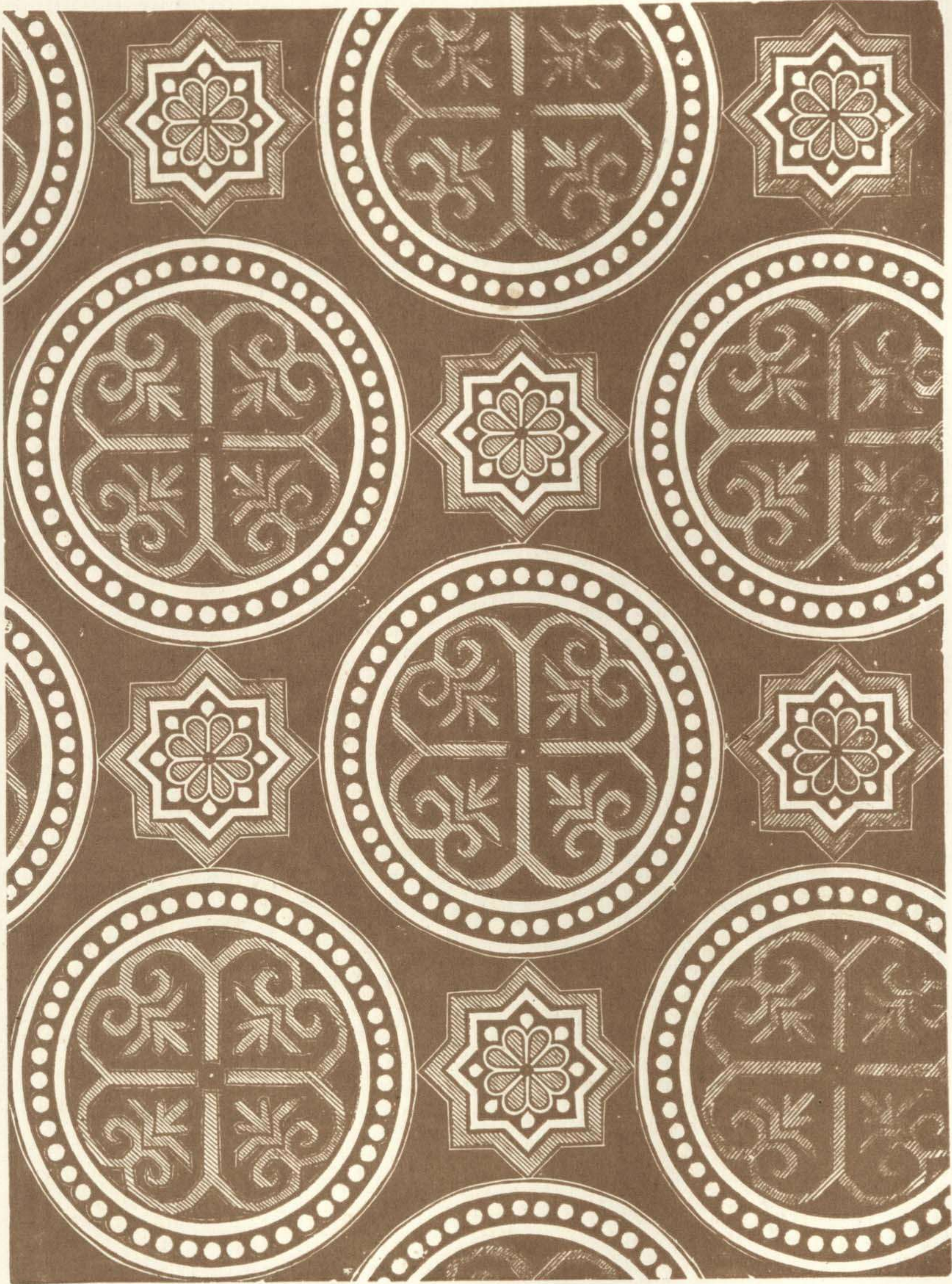





PLANCHE 139.

a



b

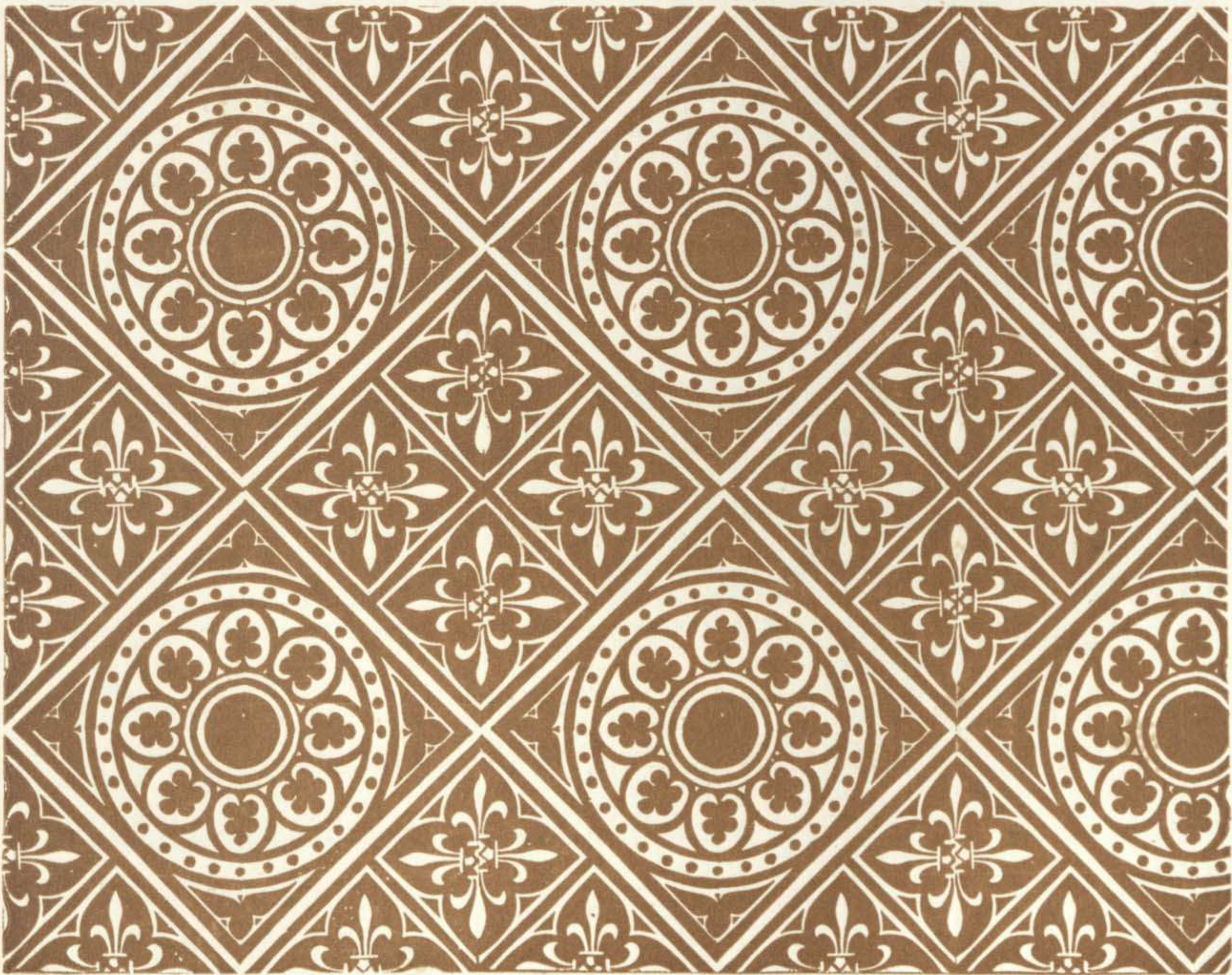

c

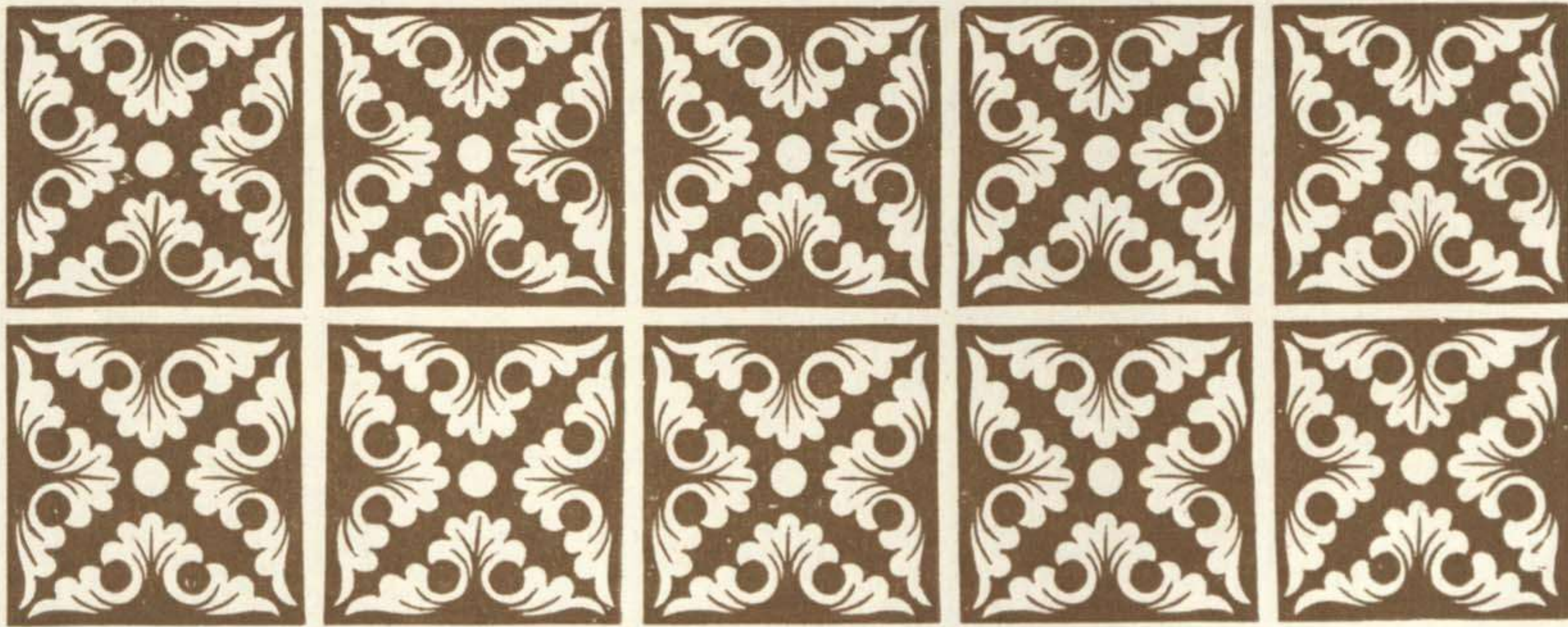



PLANCHE 141.



b
MOREL, éditeur, Paris.

Paris. Typ. Henri Plou.

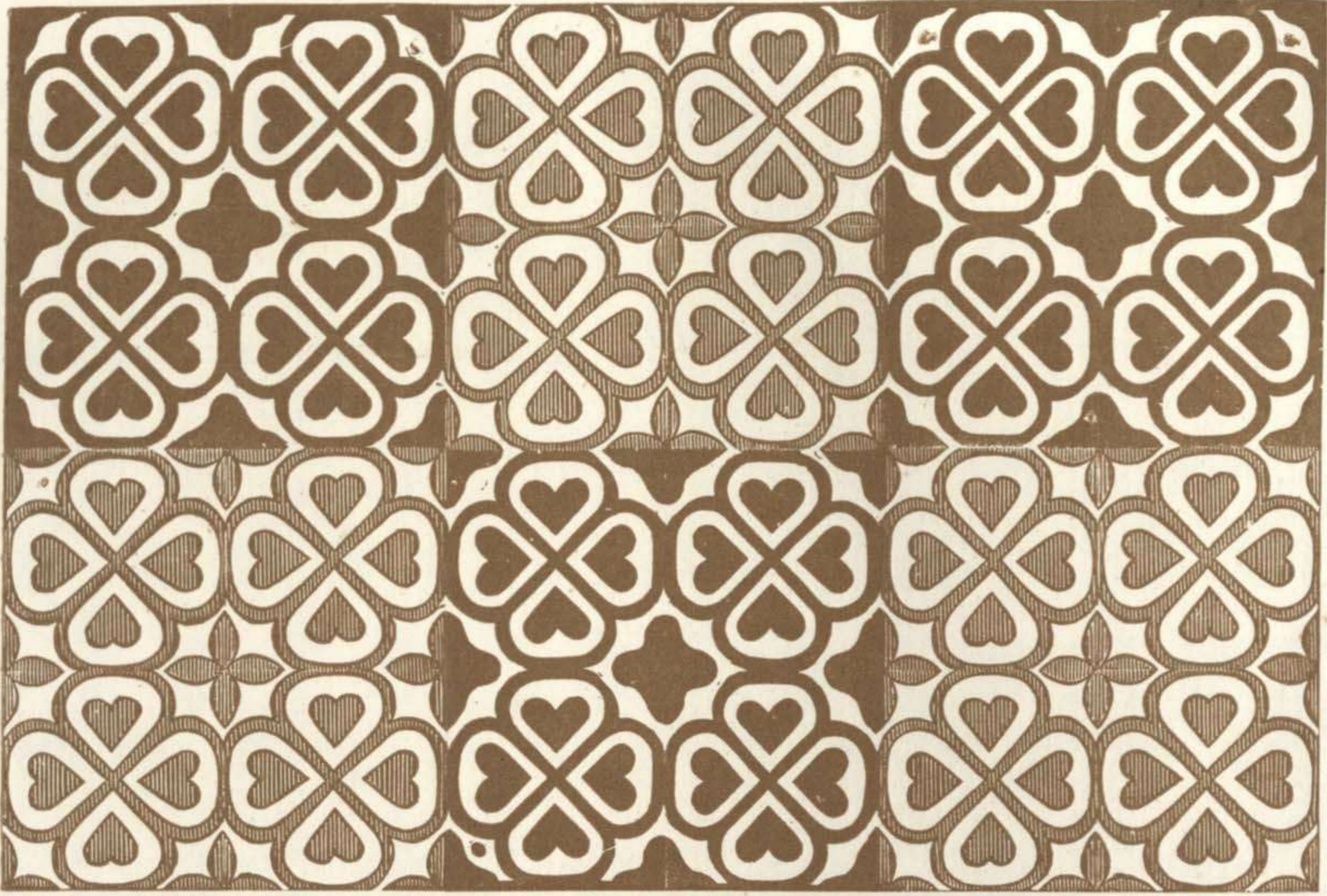







PLANCHE 145.

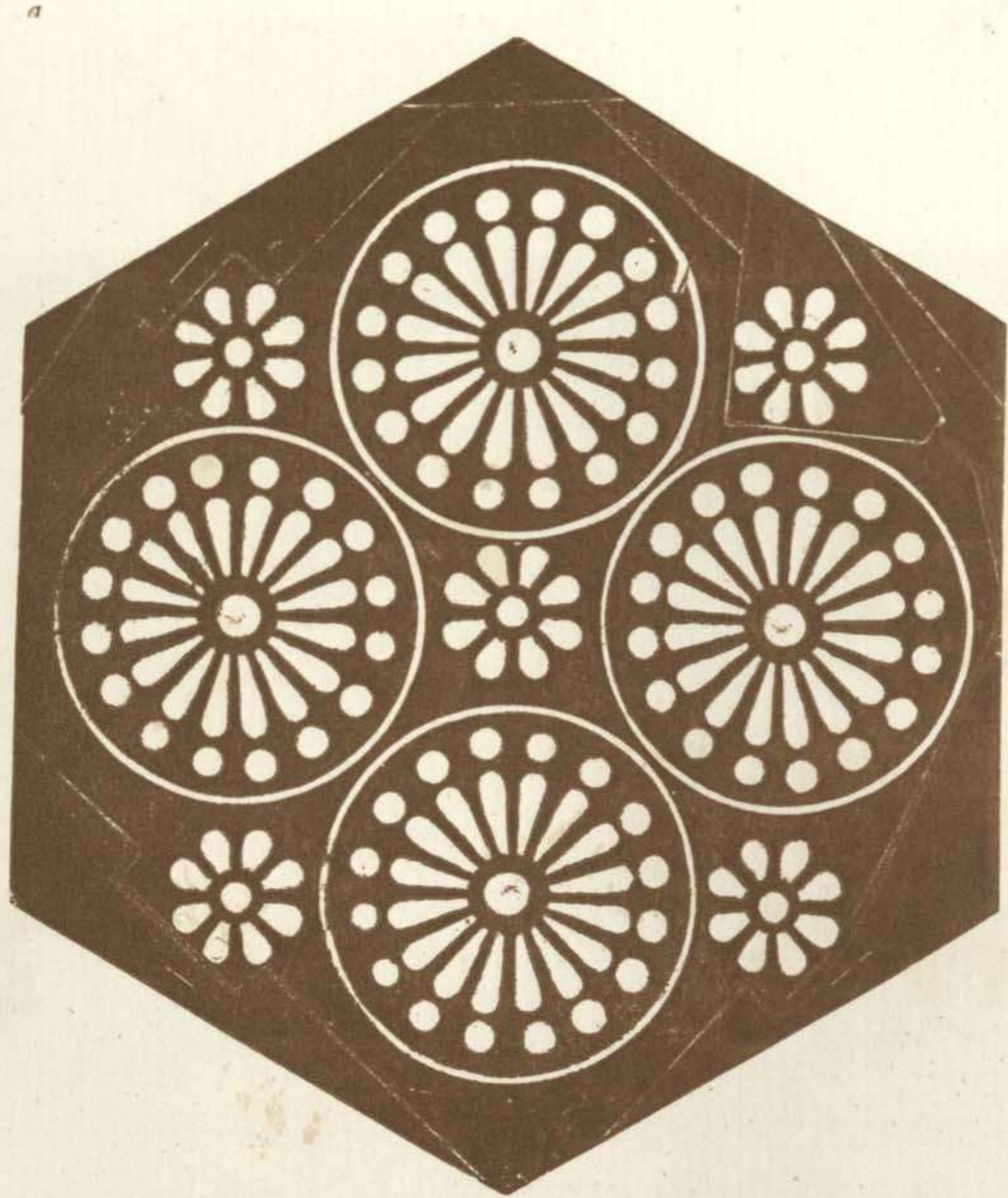

A. MOREL, éditeur, Paris.

Paris. Typ. Henri Plon.



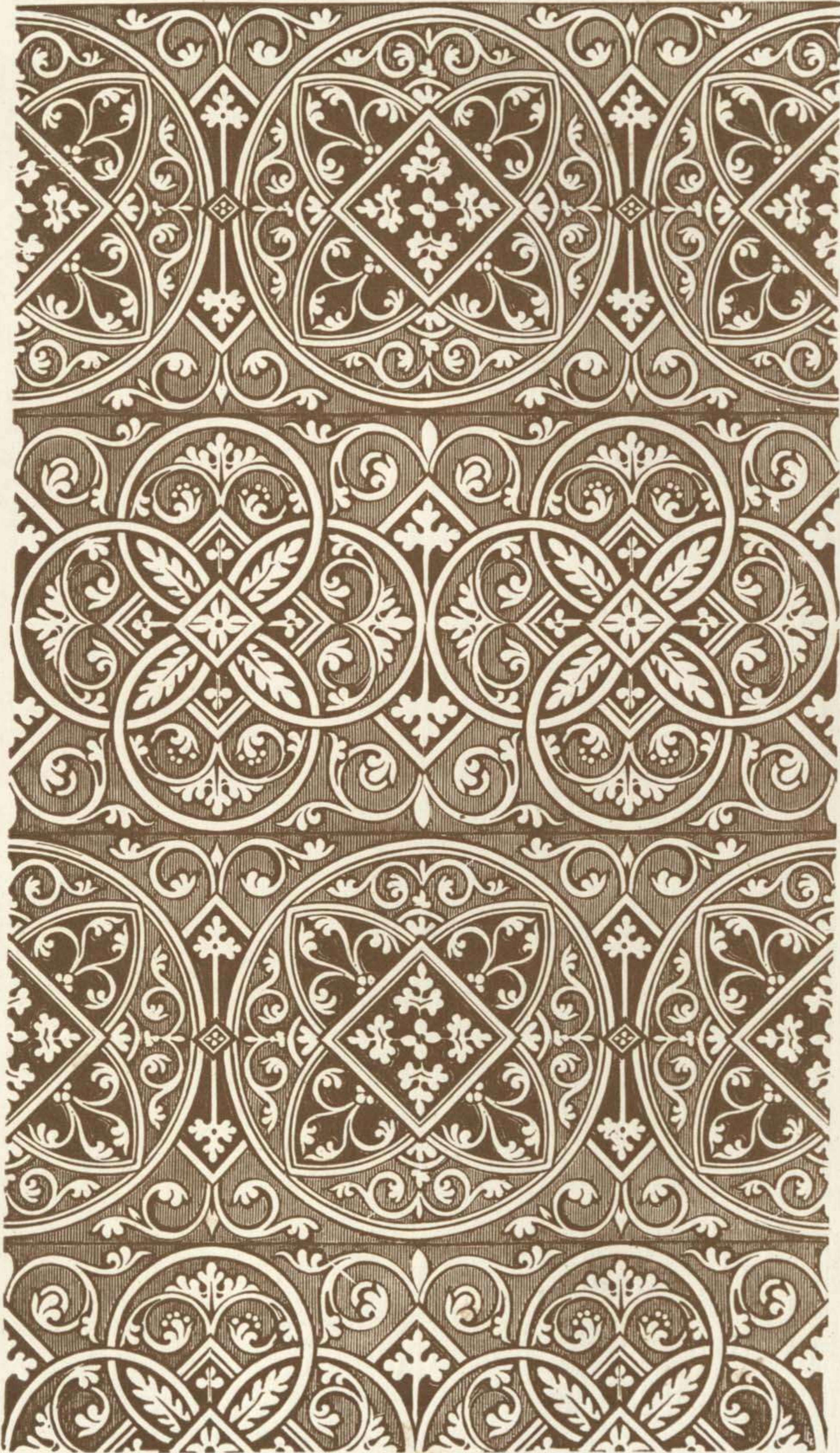

a. pastiche.



b





PLANCHE 151.





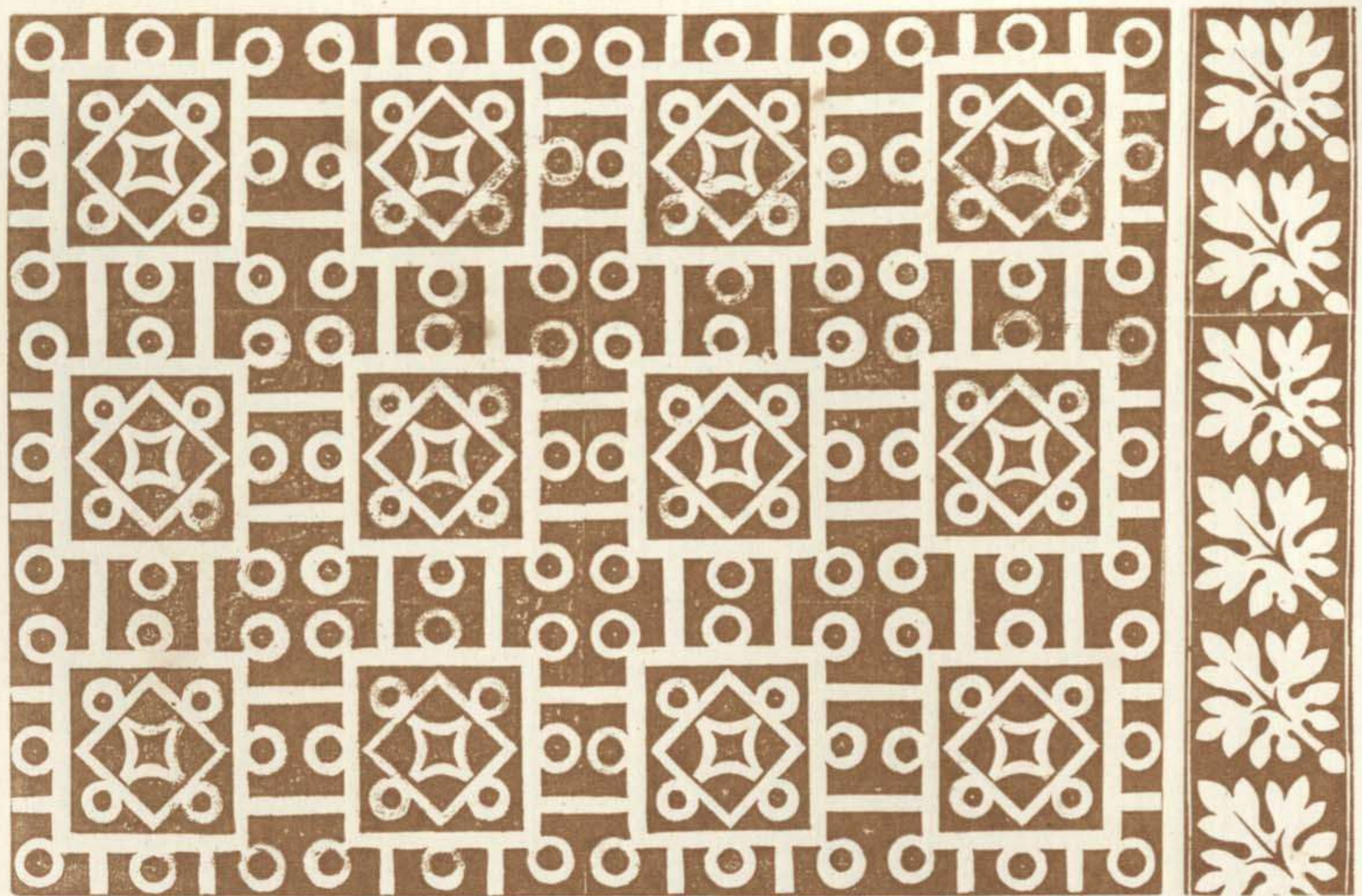
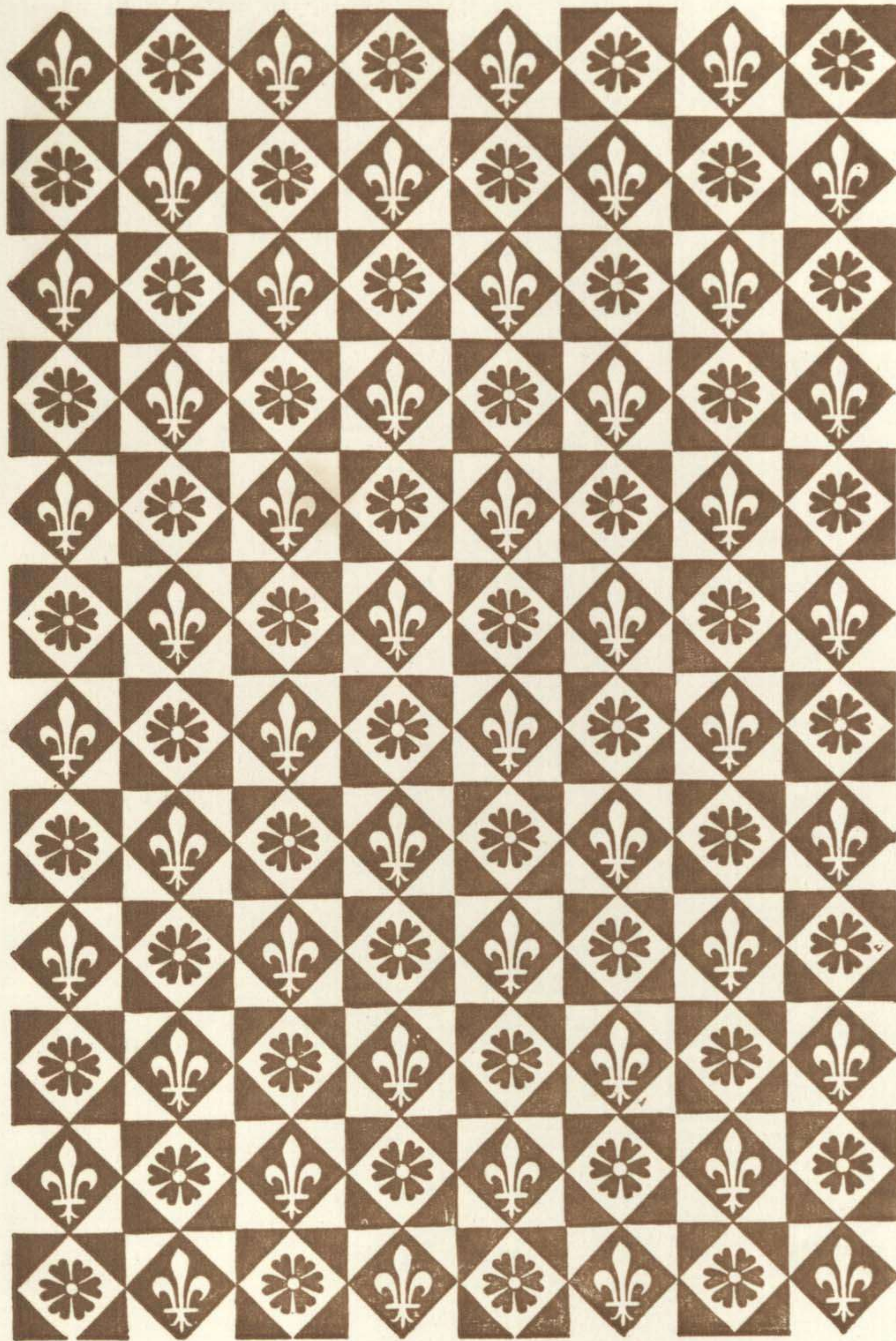

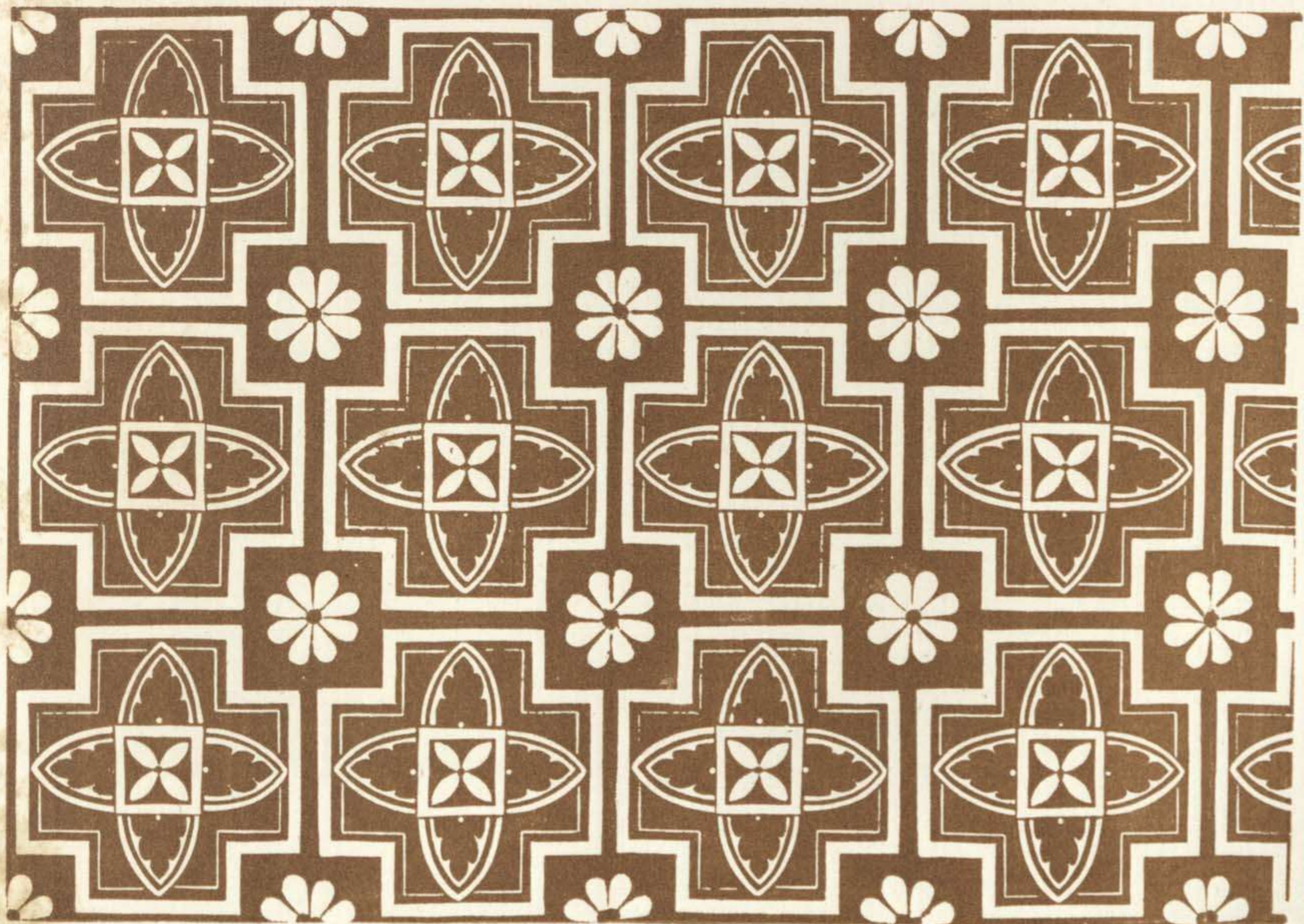
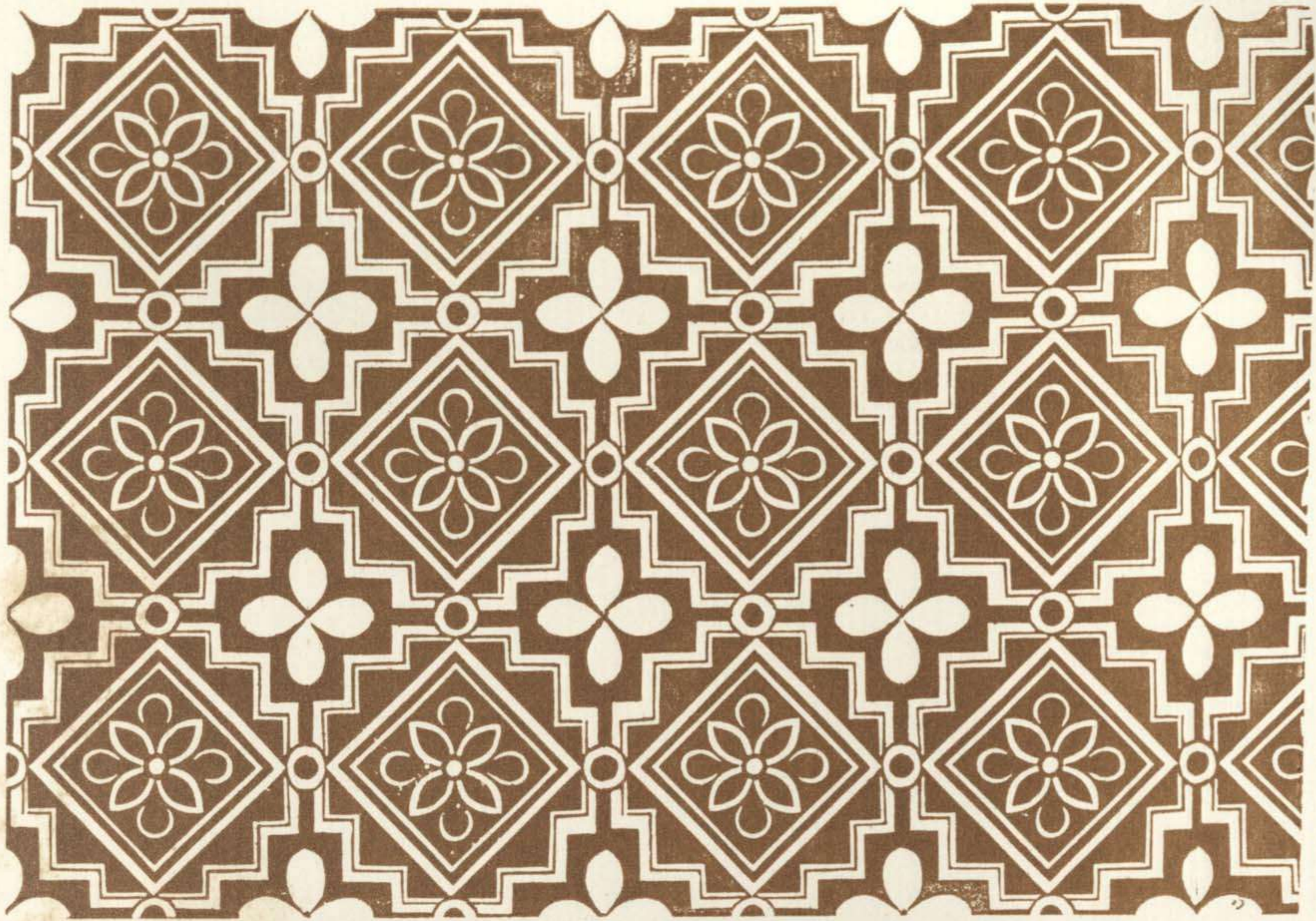

a



b













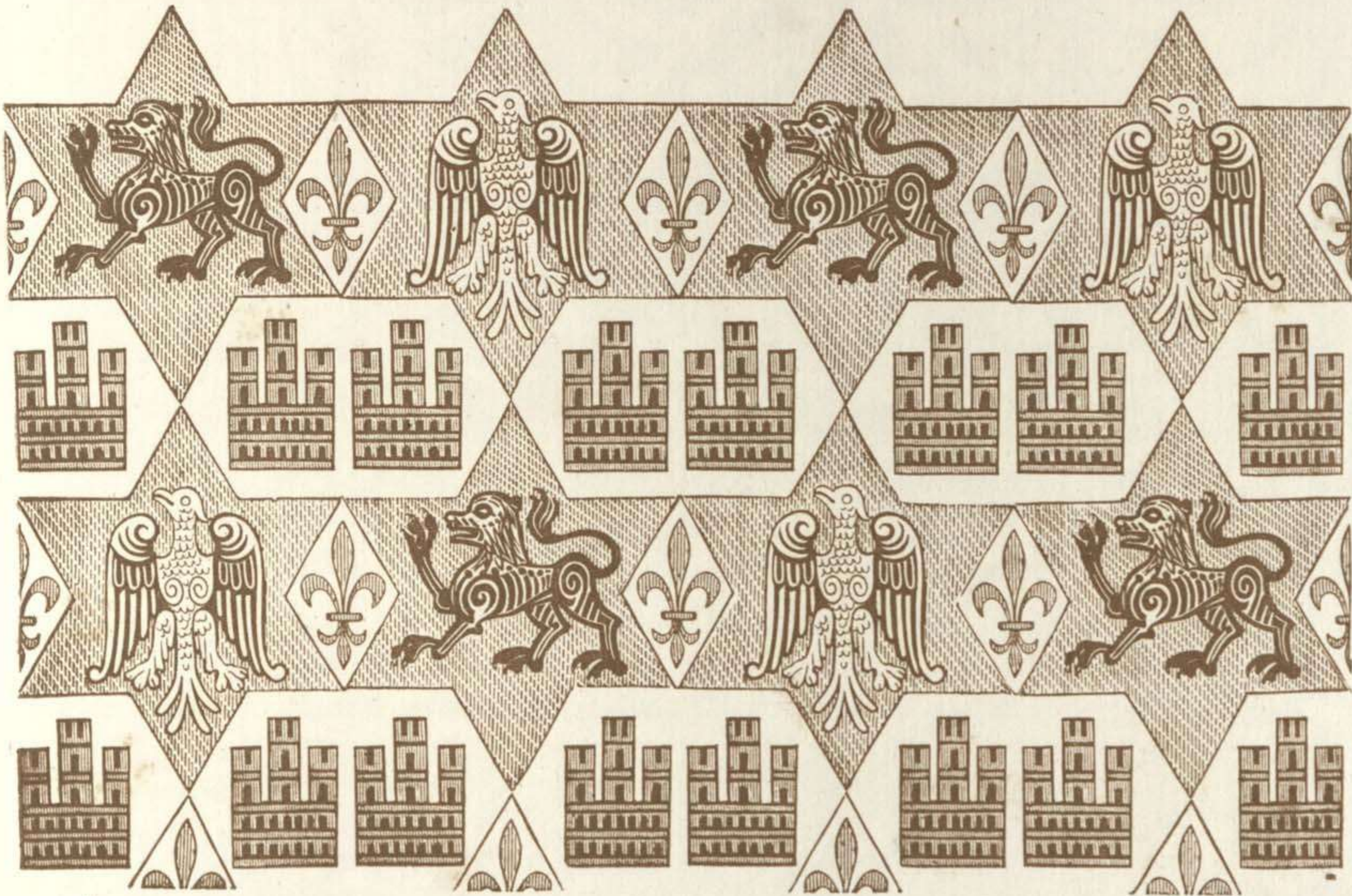
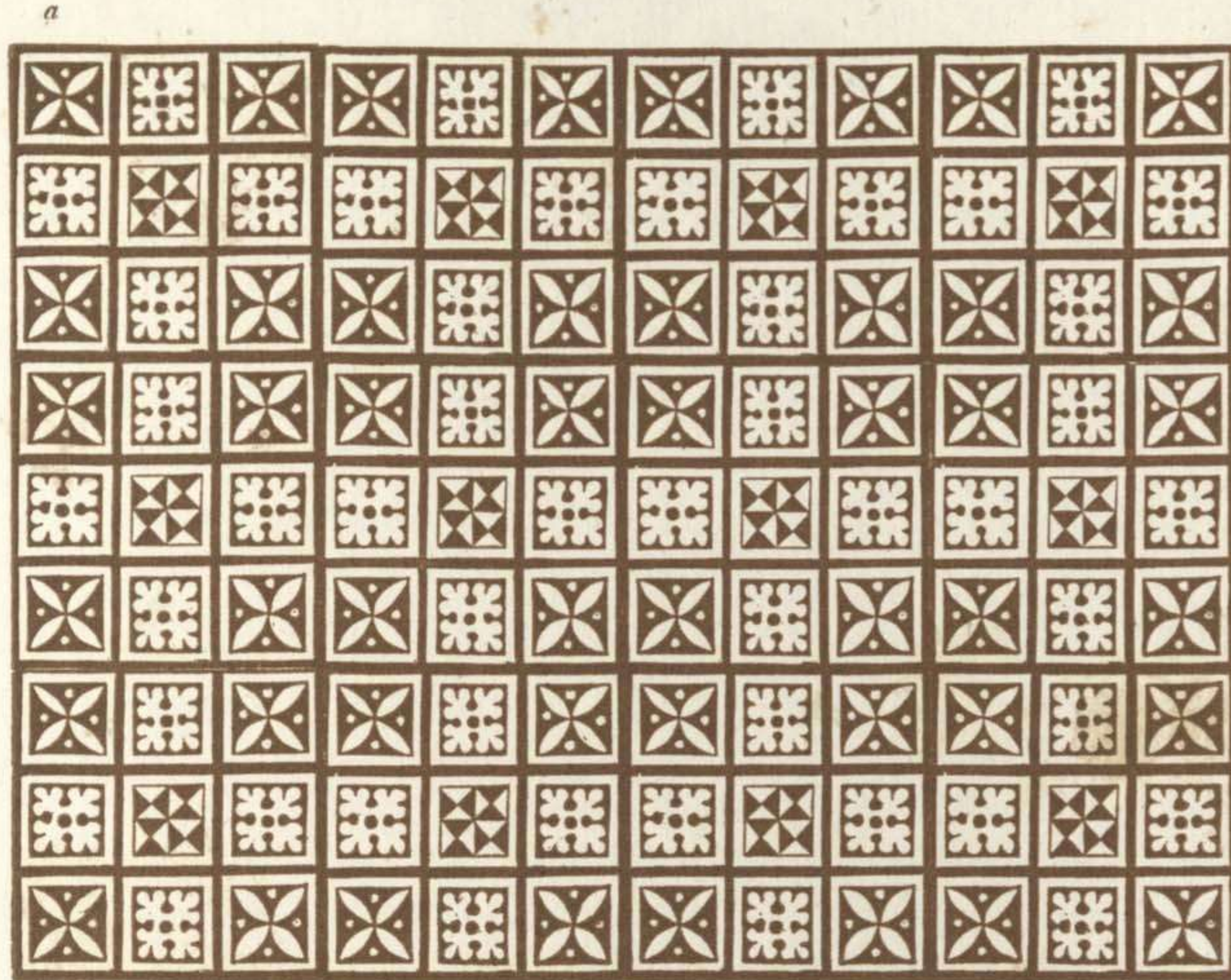

b





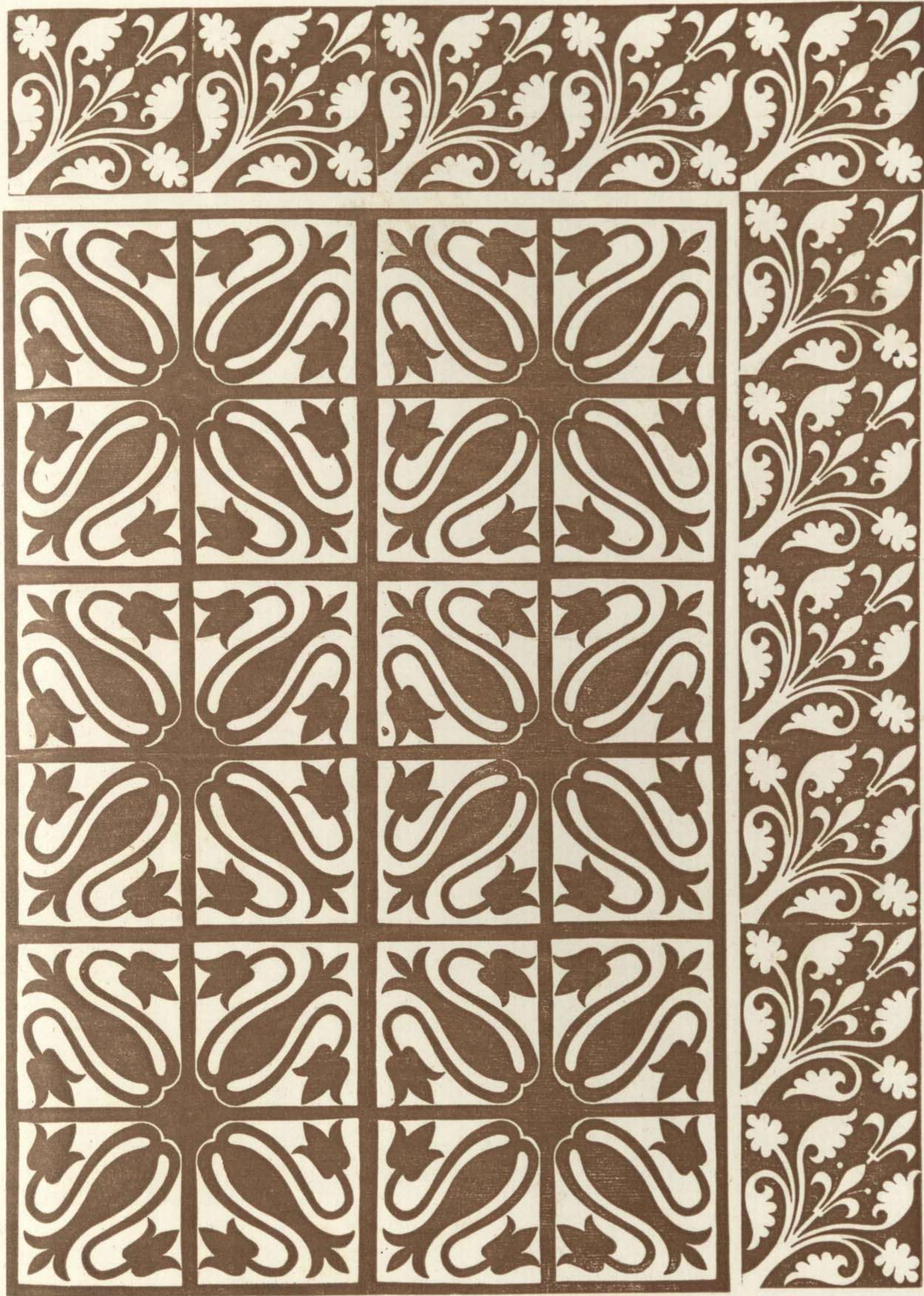







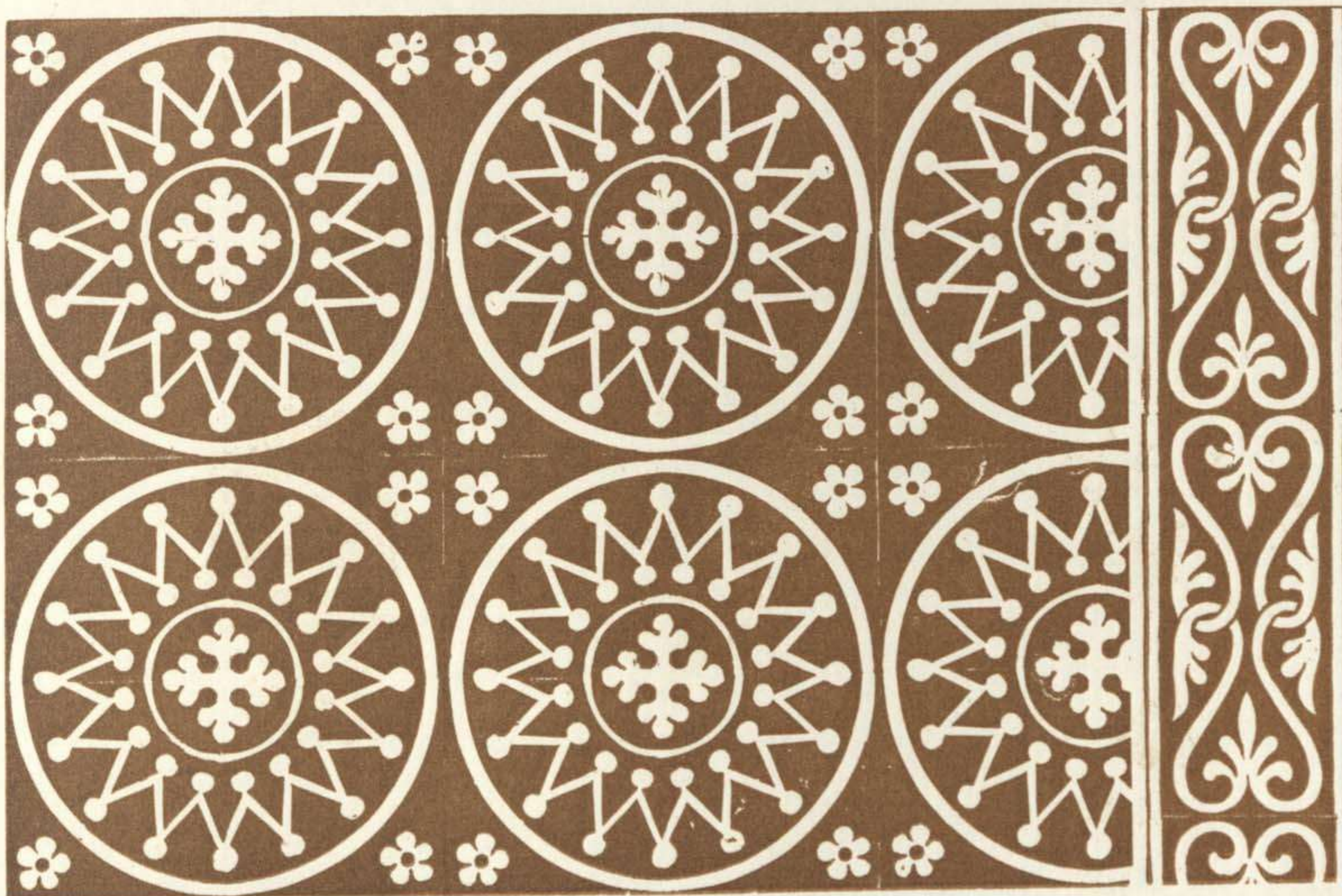
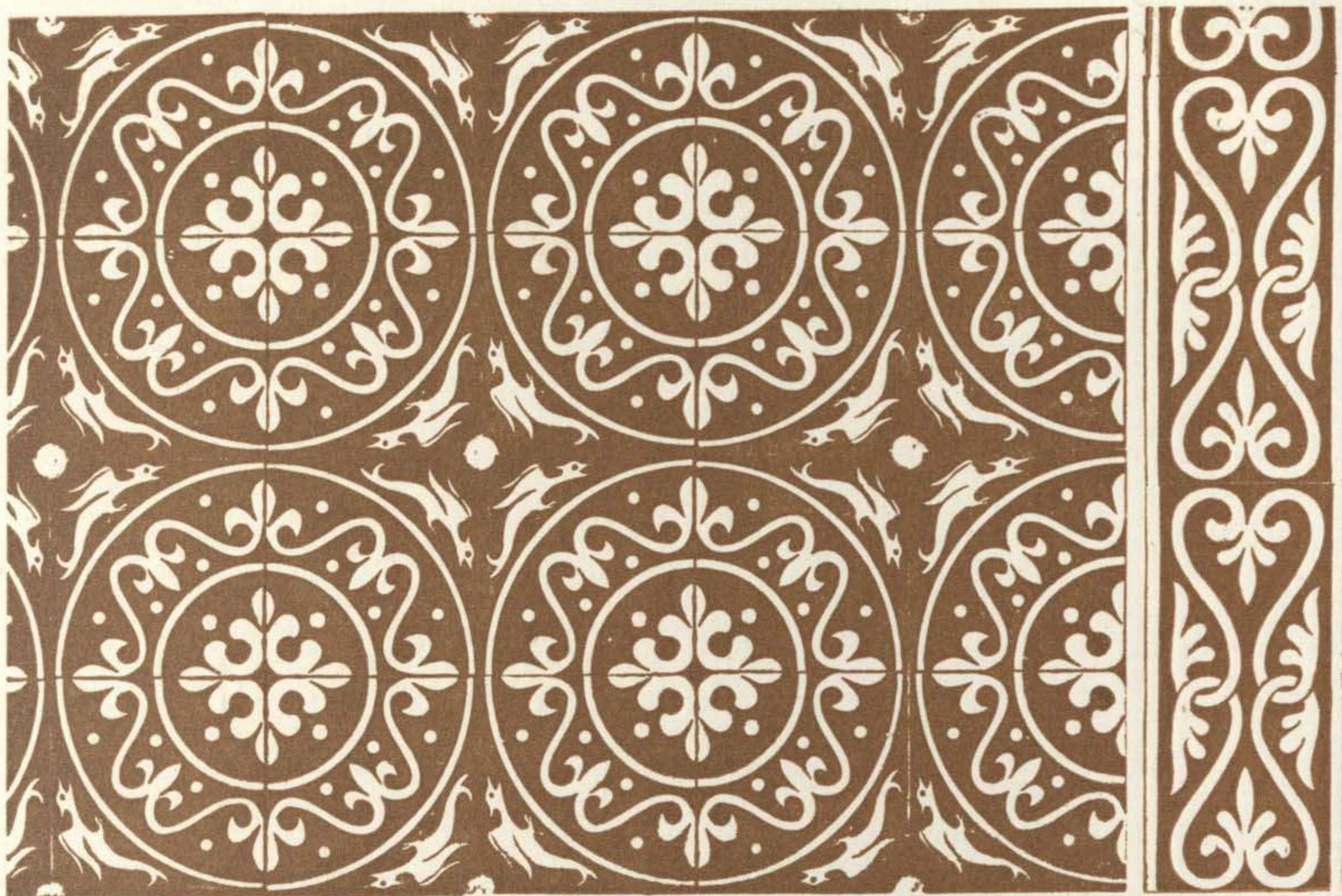

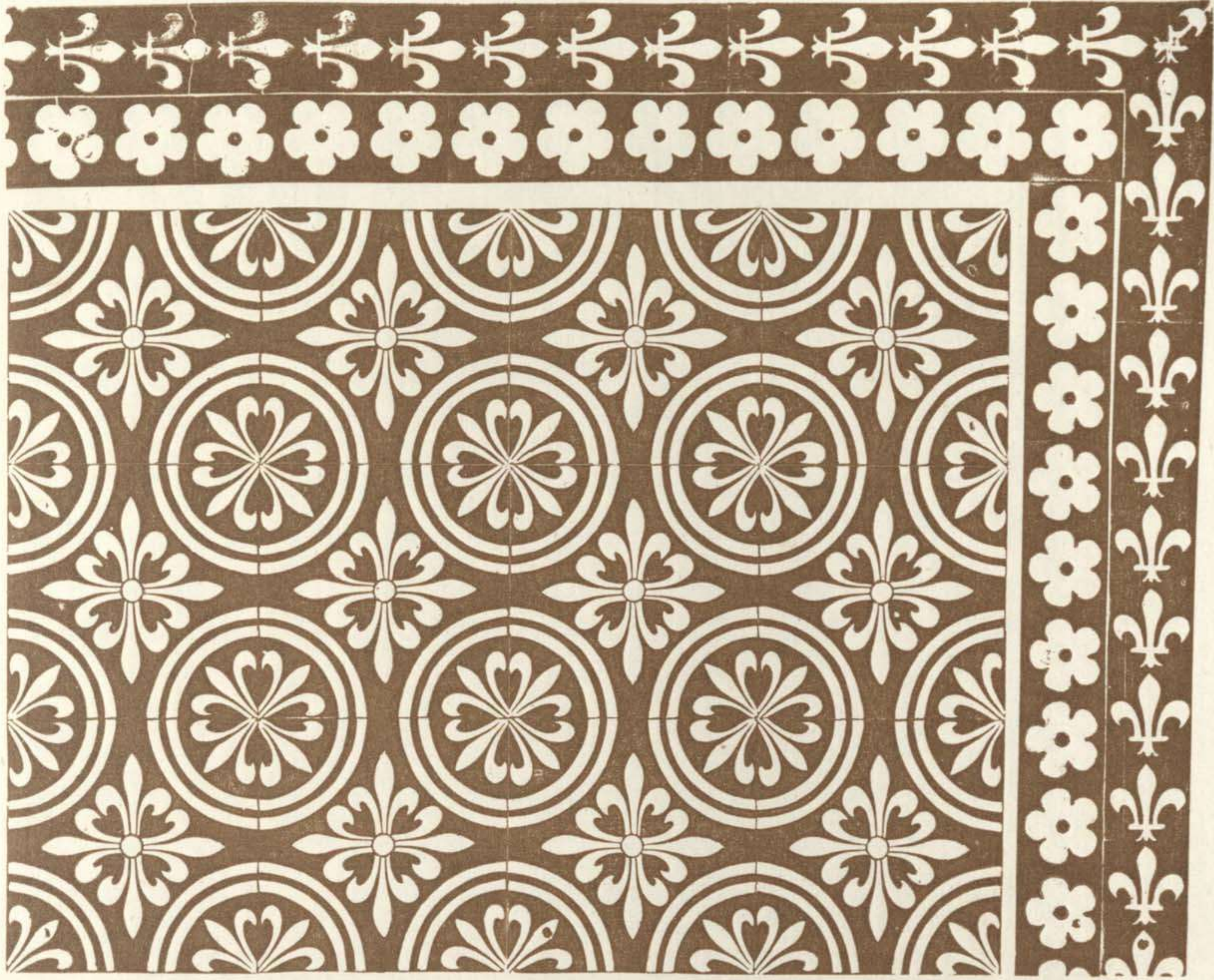







b
A. MOREL, éditeur, Paris.

Paris. Typ. Henri Plon.







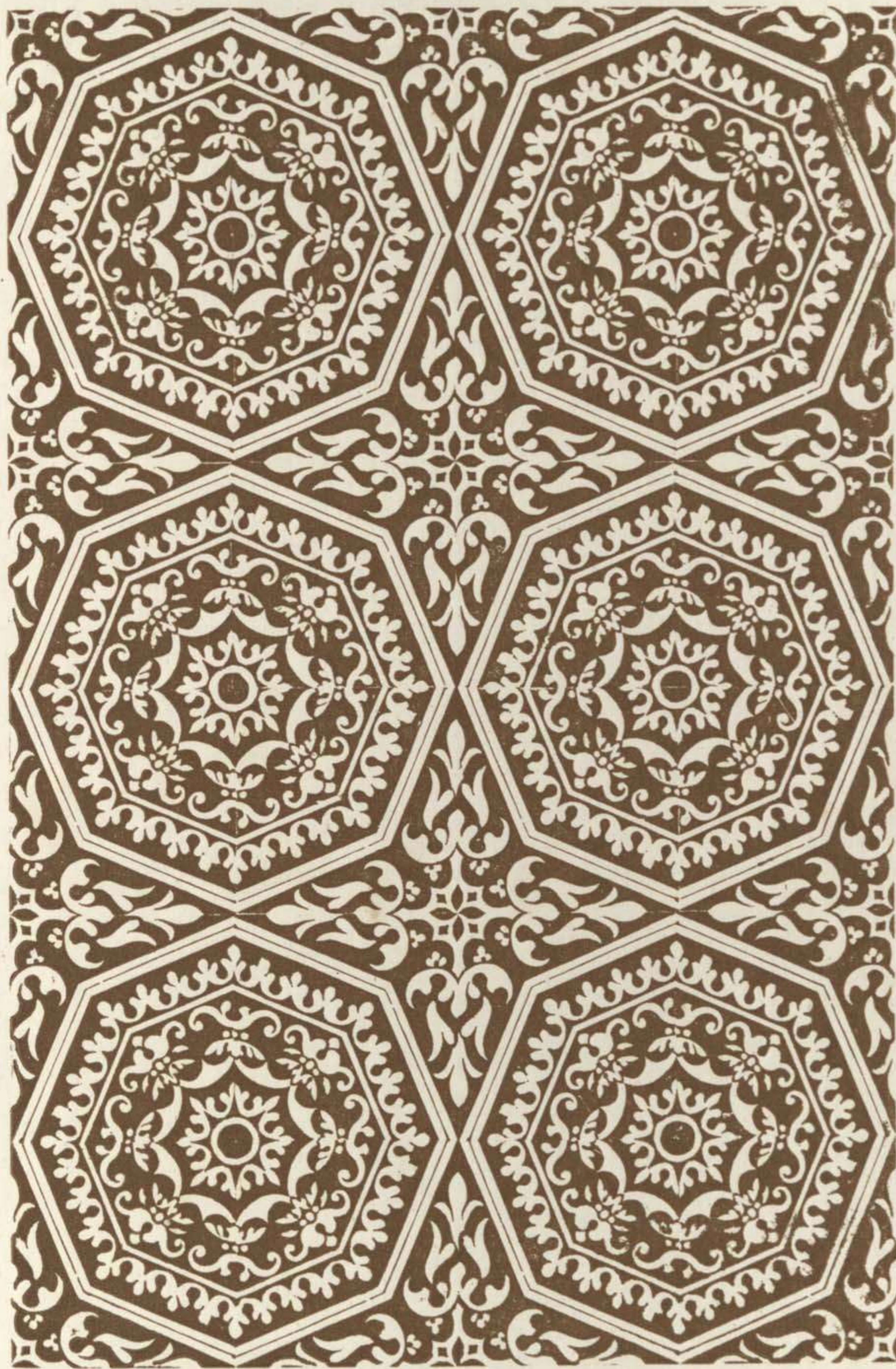

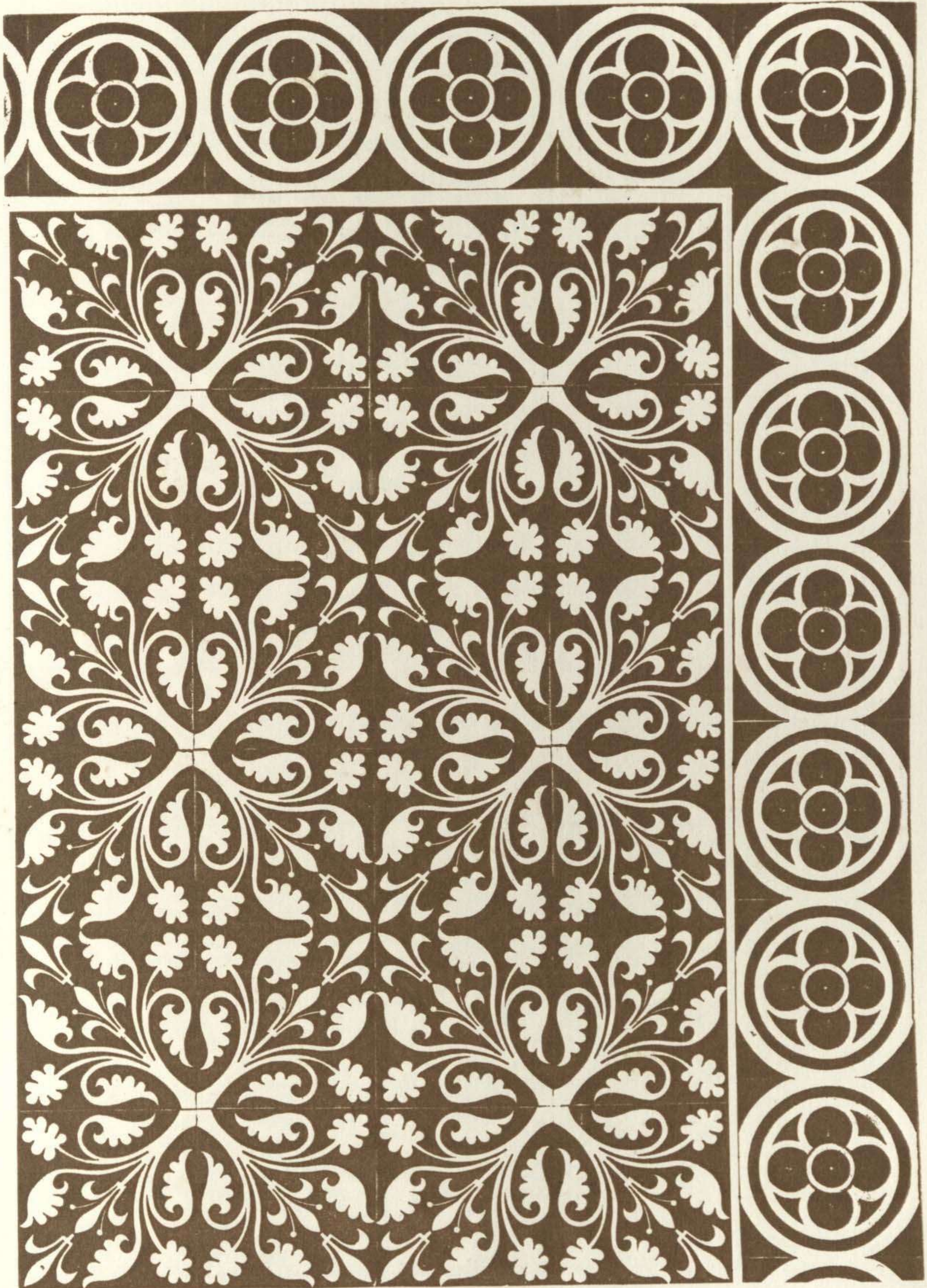



a

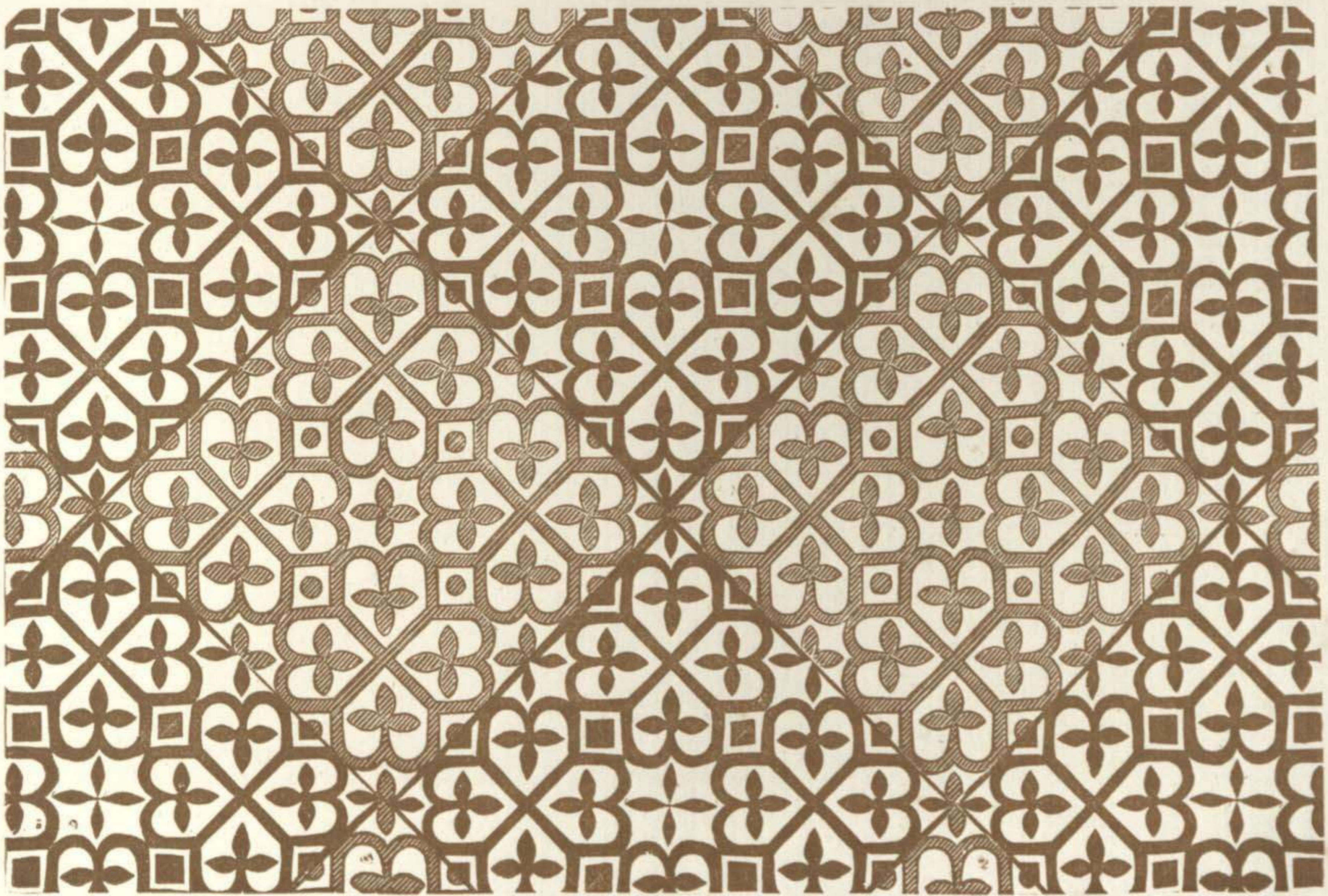

b

















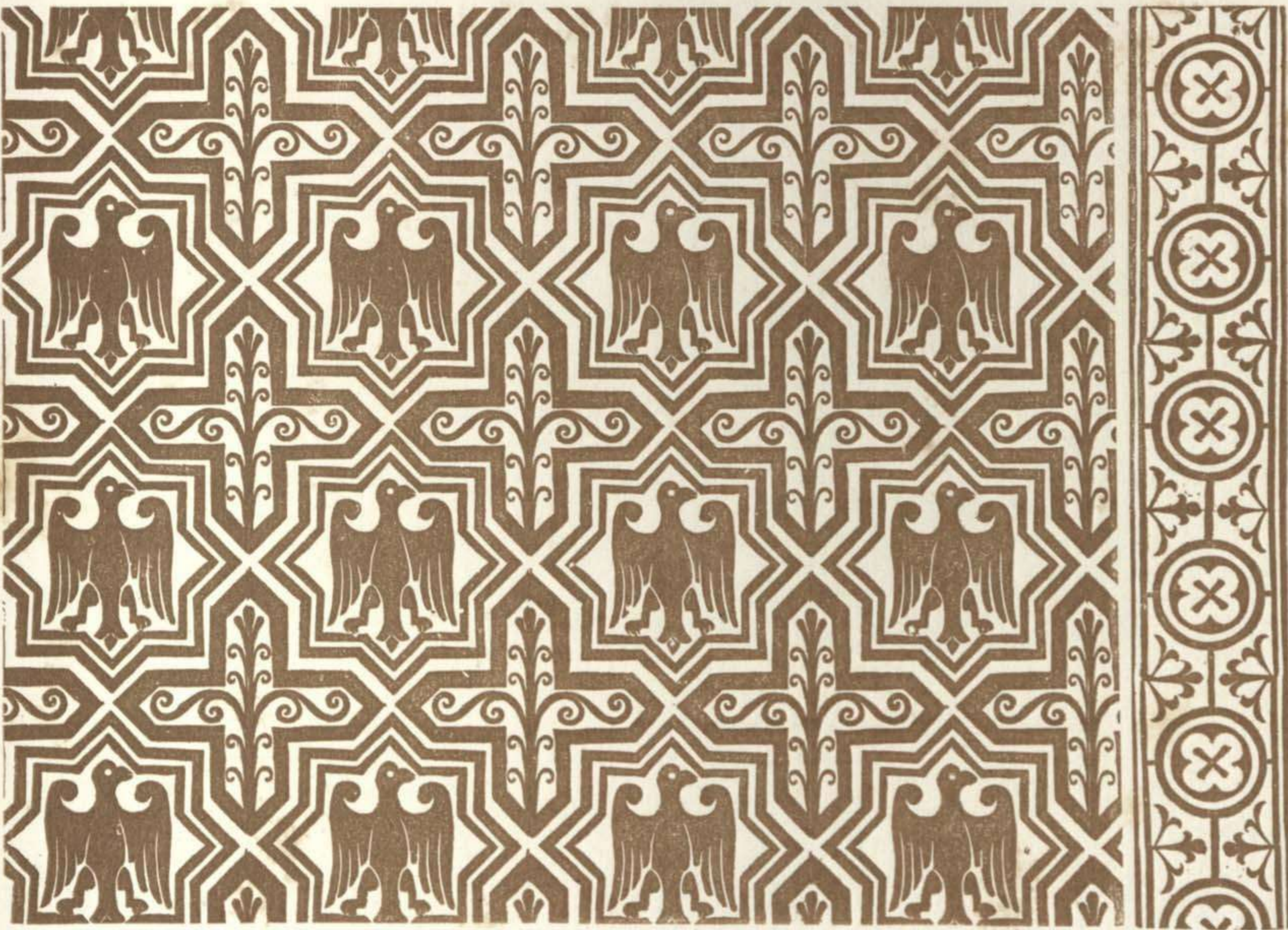







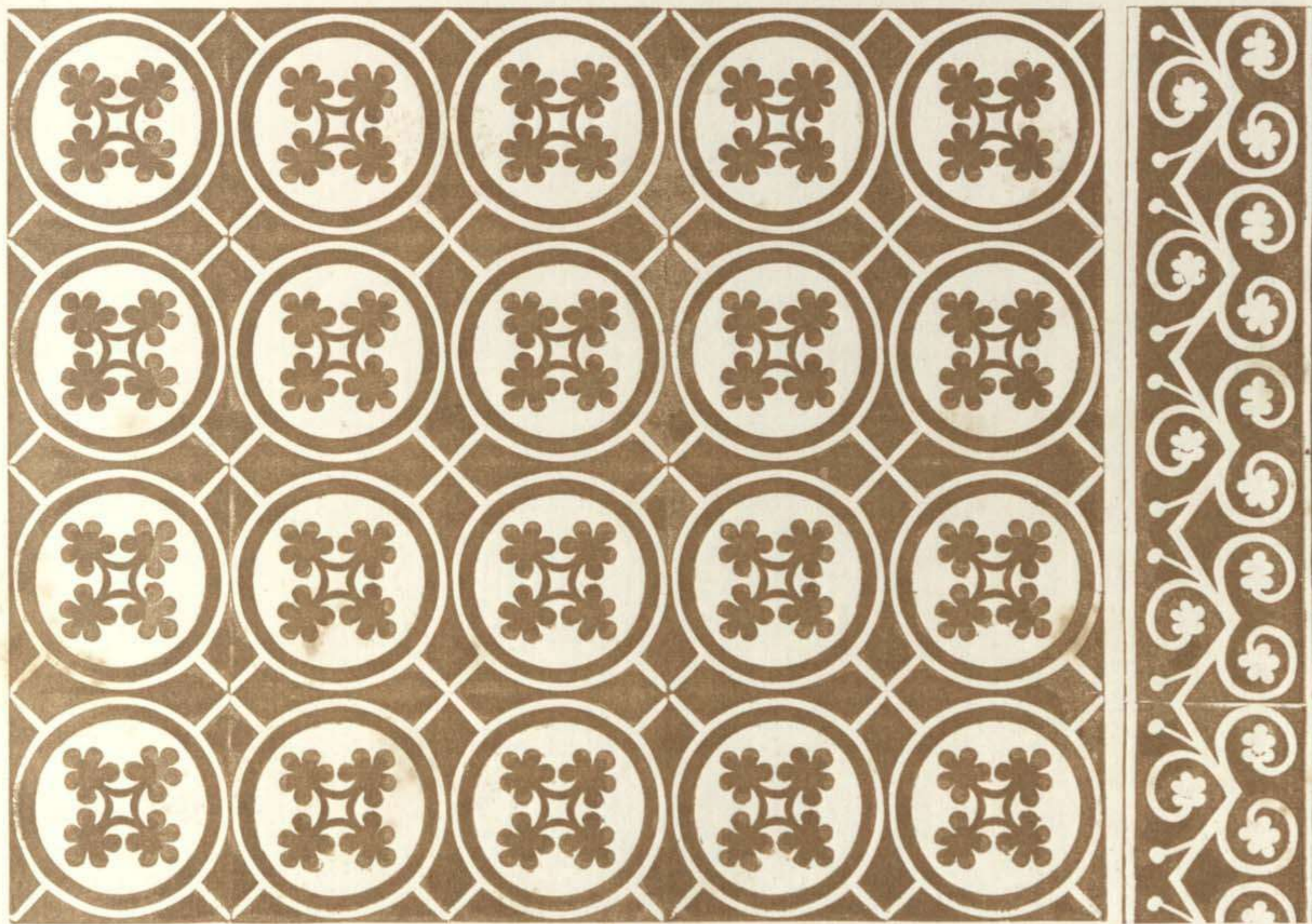
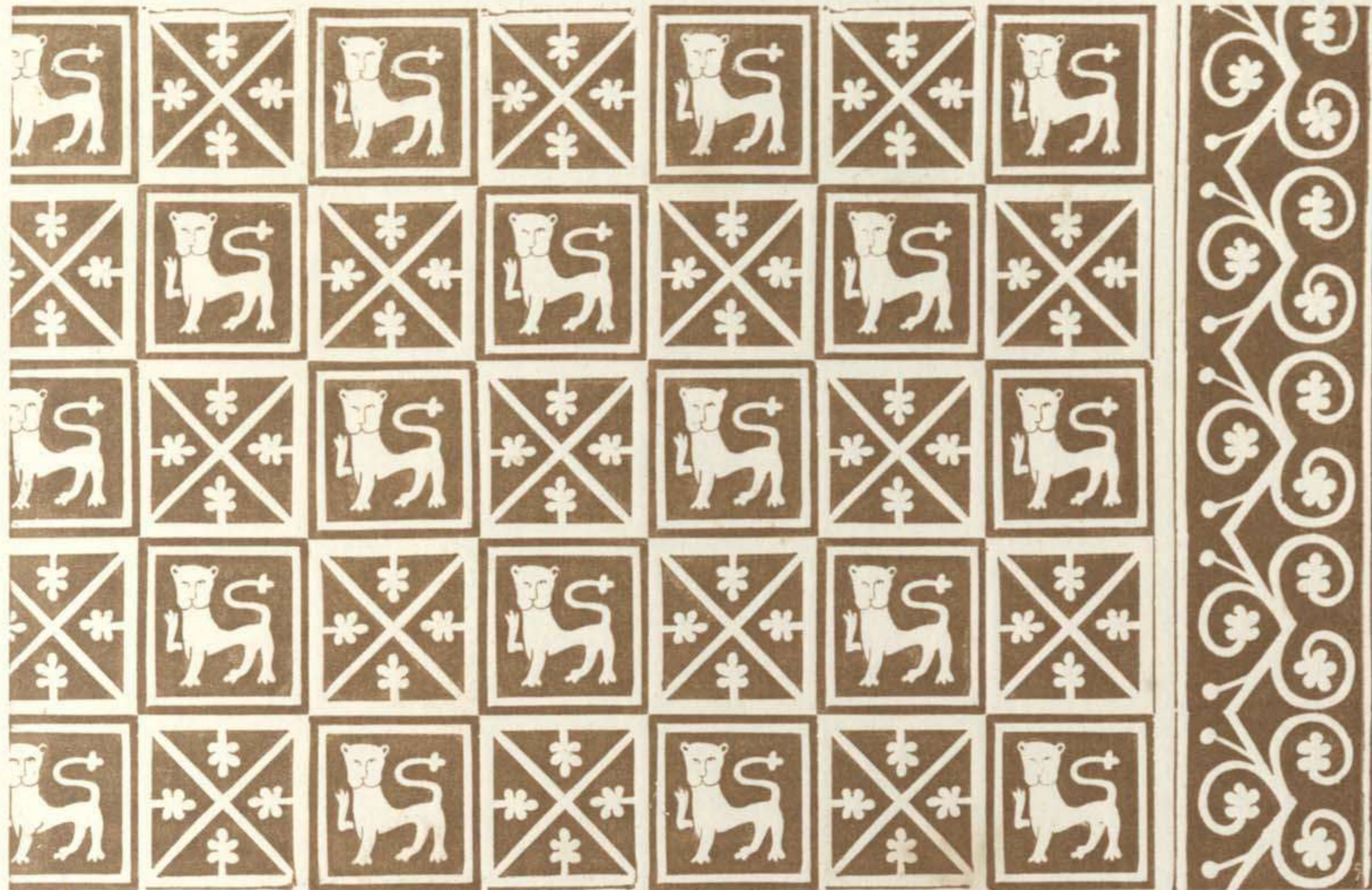











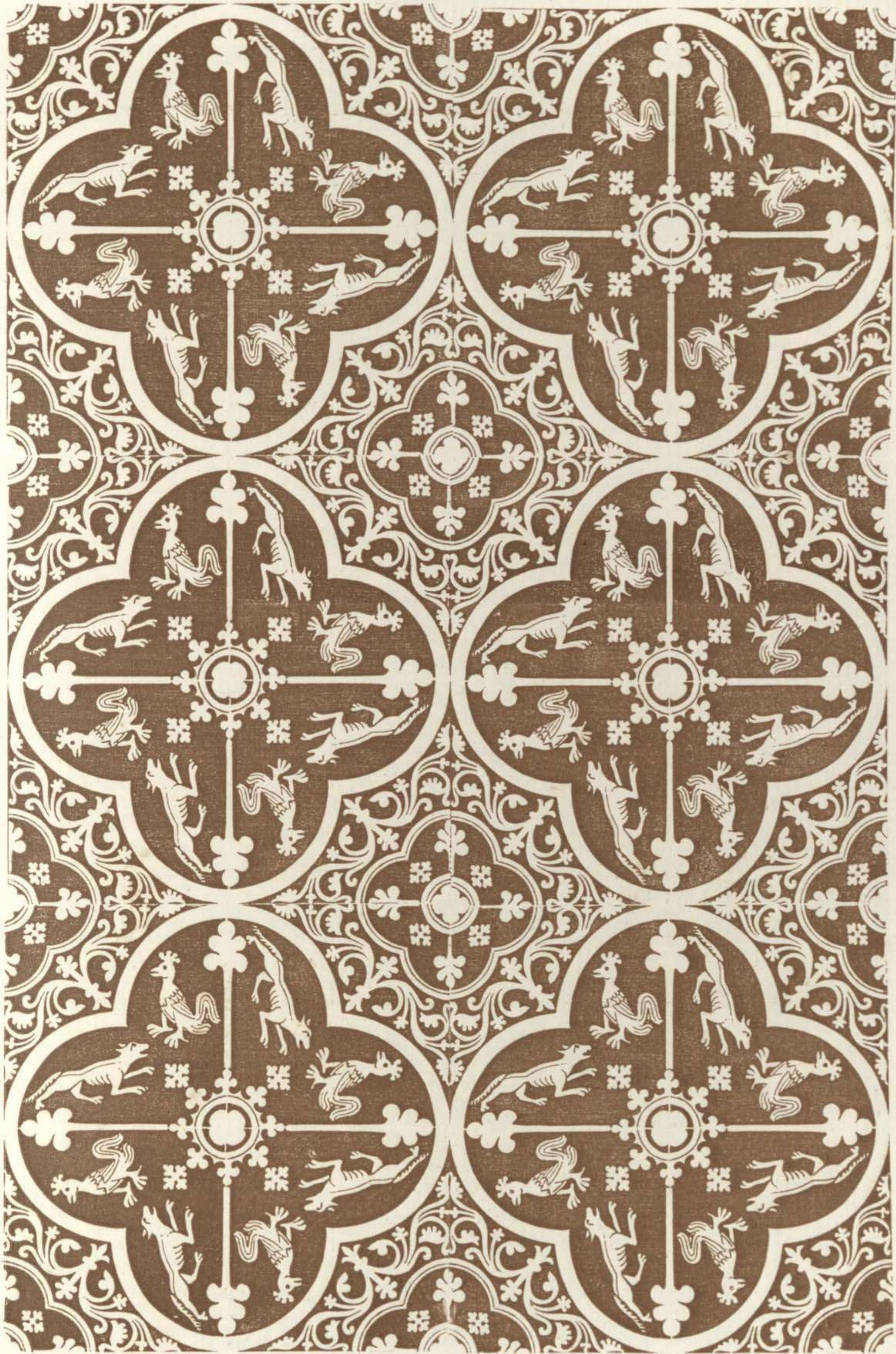

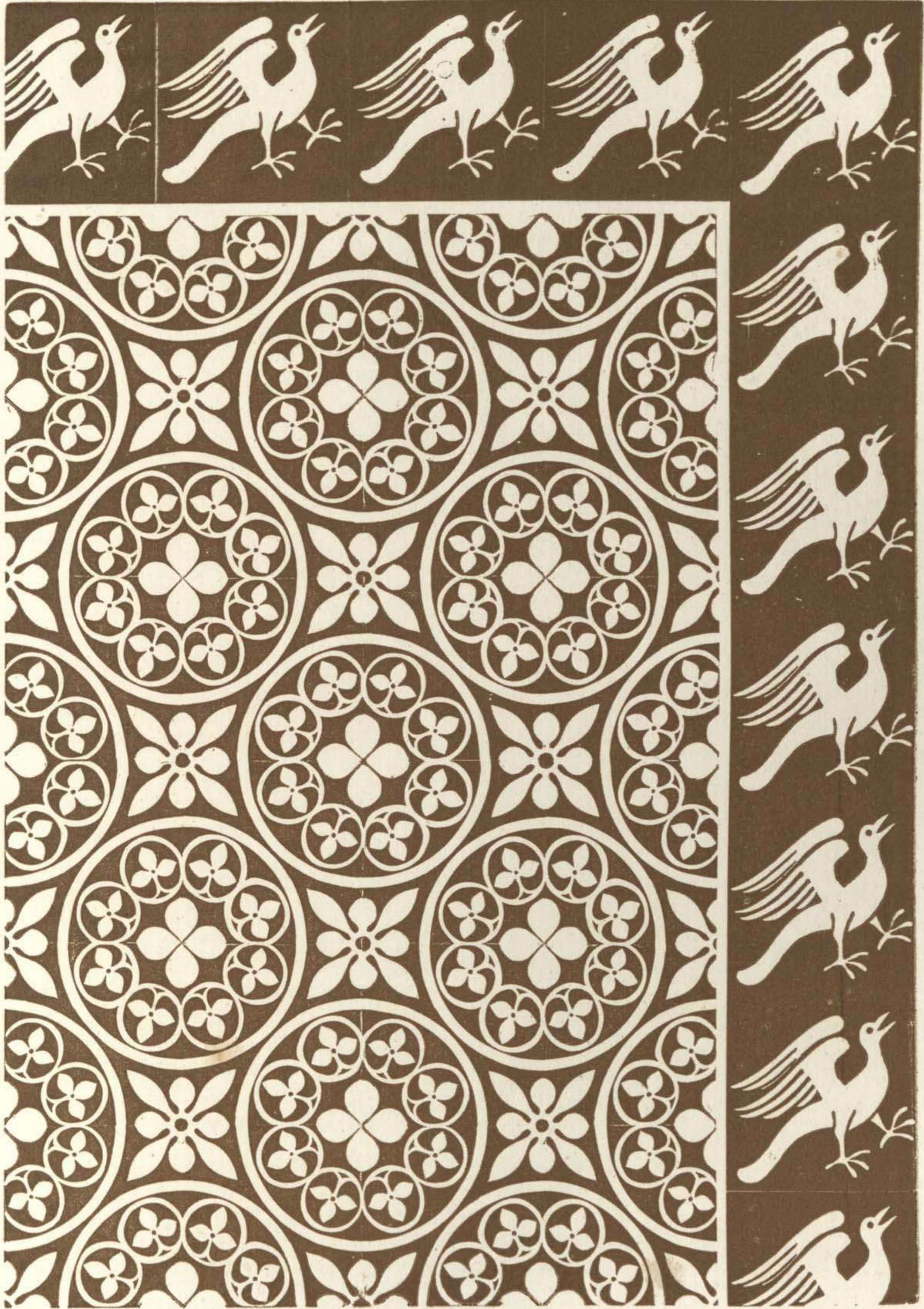



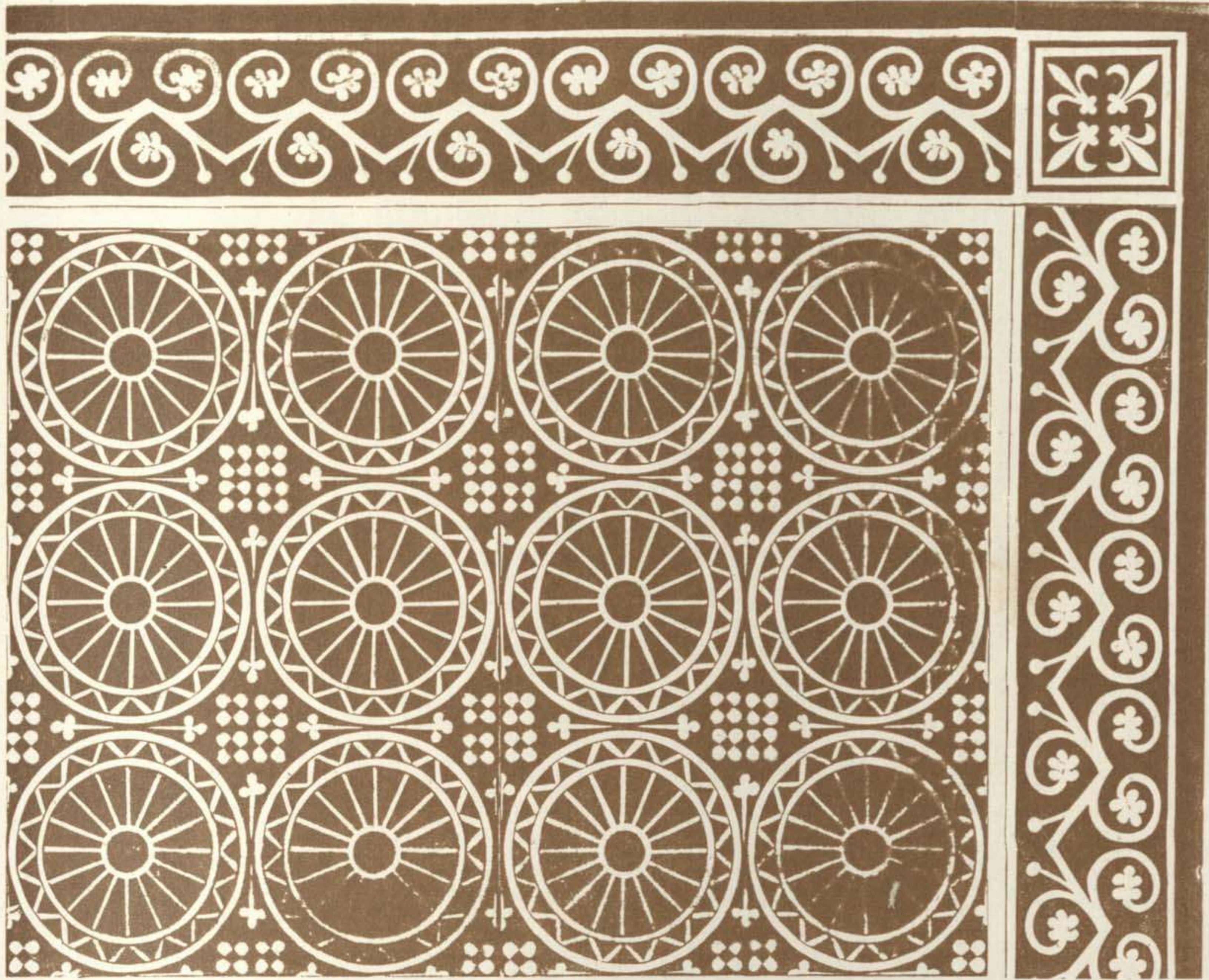







a



b

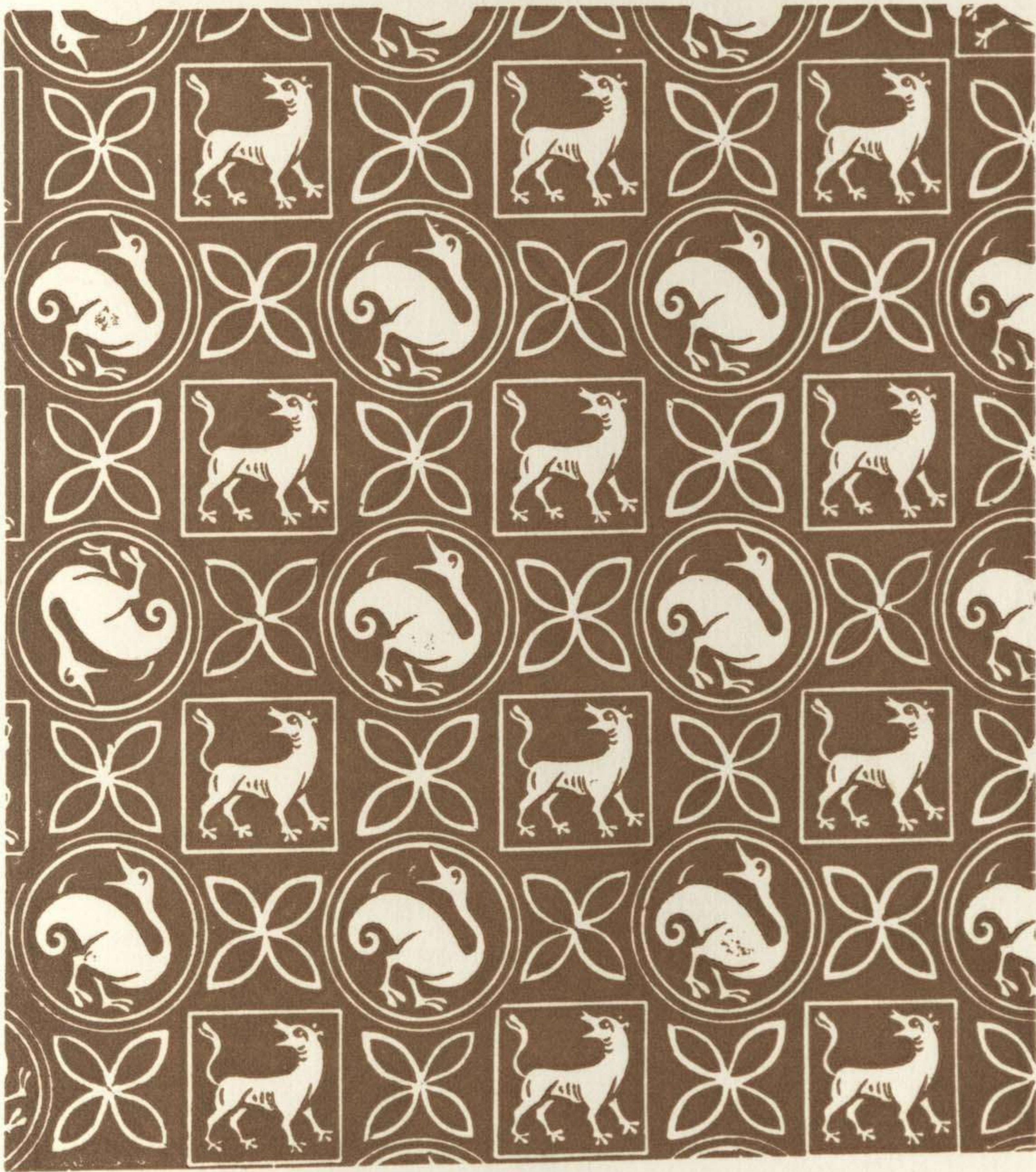



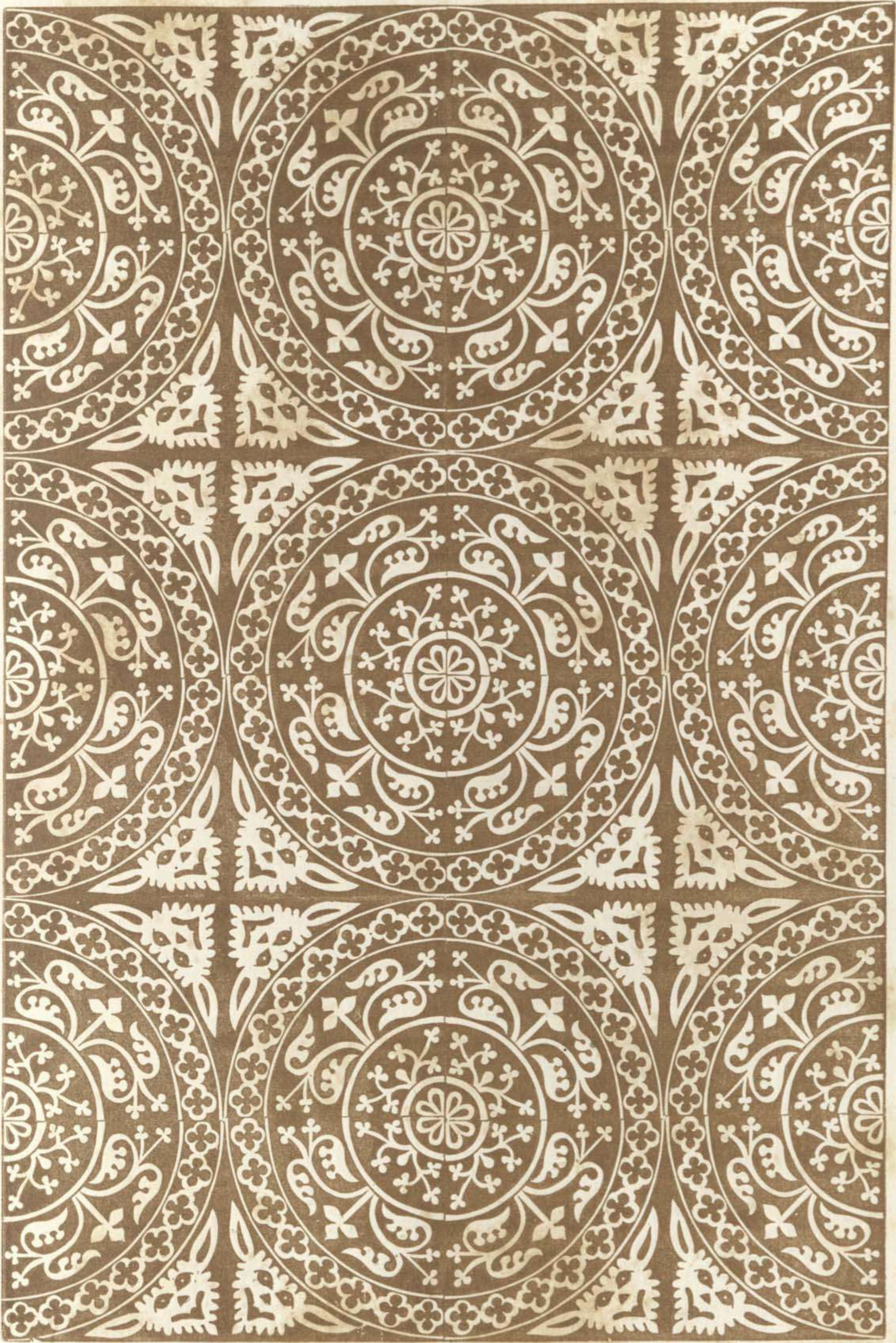







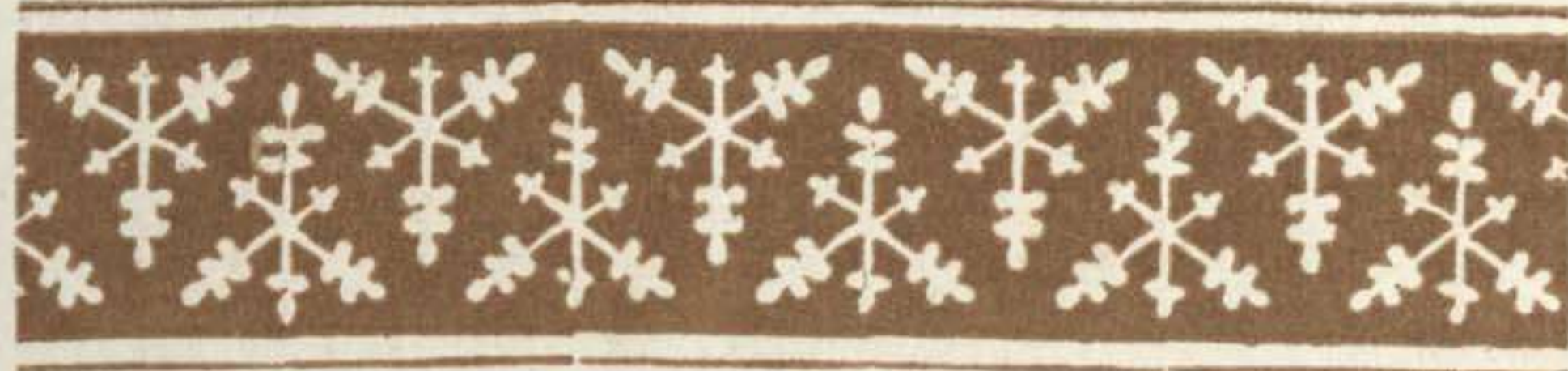

PASTICHE (FLANDRE FRANÇAISE)
G. f., planche 220. d.



A. MOREL et Co, éditeurs, Paris

PLANCHE 210.



Paris. Typ. Haasi Pion.



a. pastiche.

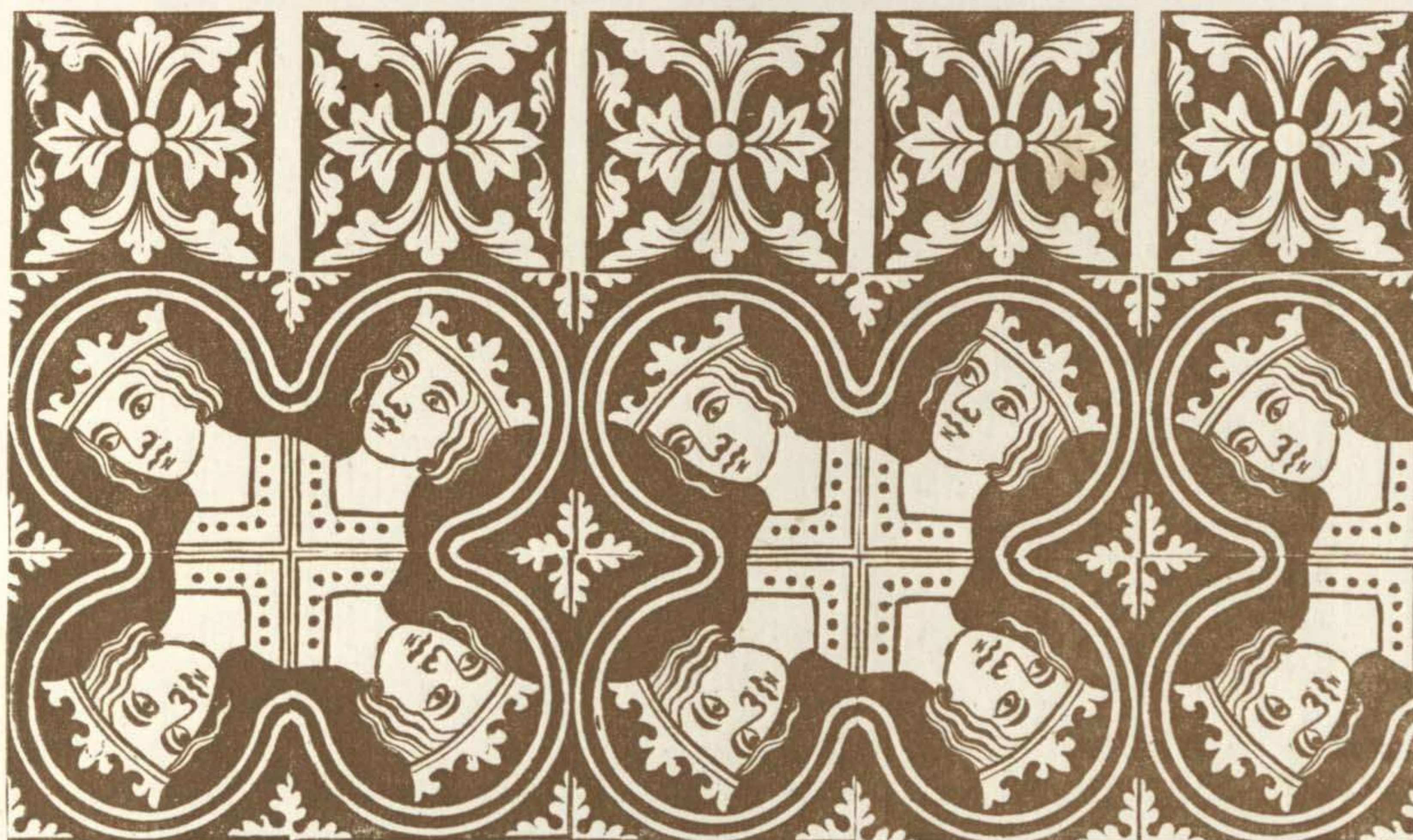





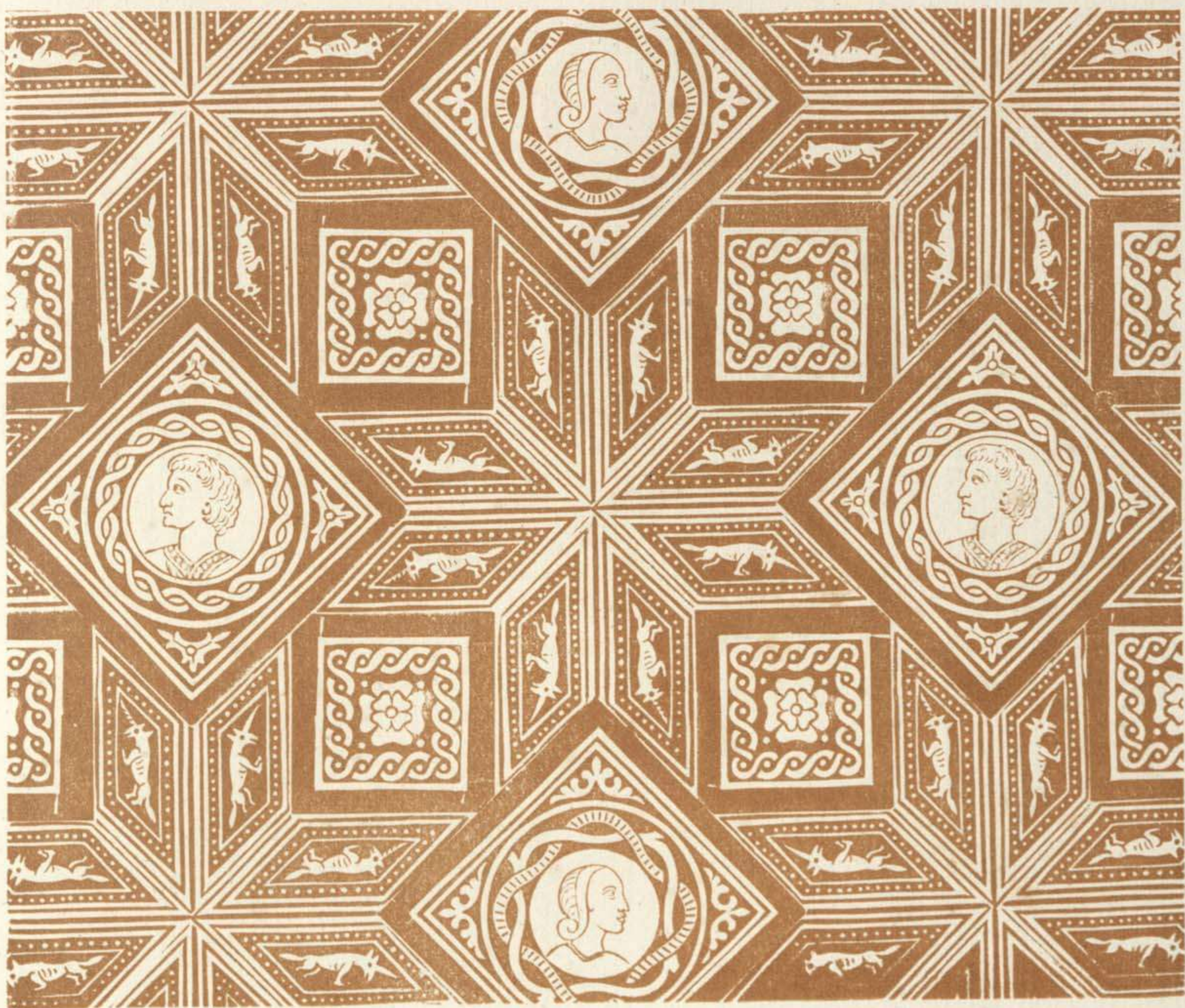

b





PASTICHE (FLANDRE FRANÇAISE)
Cf., planche 213. e.

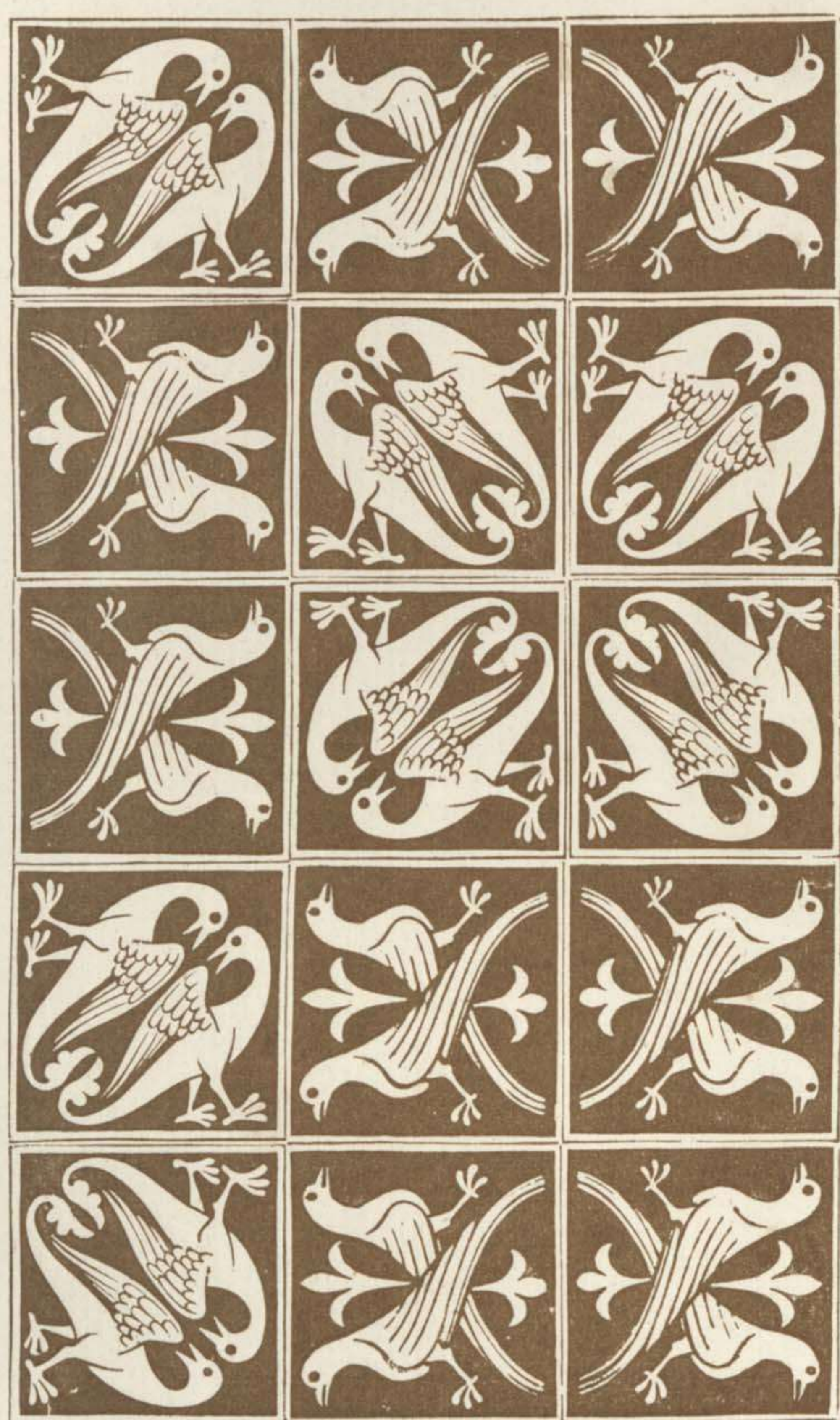



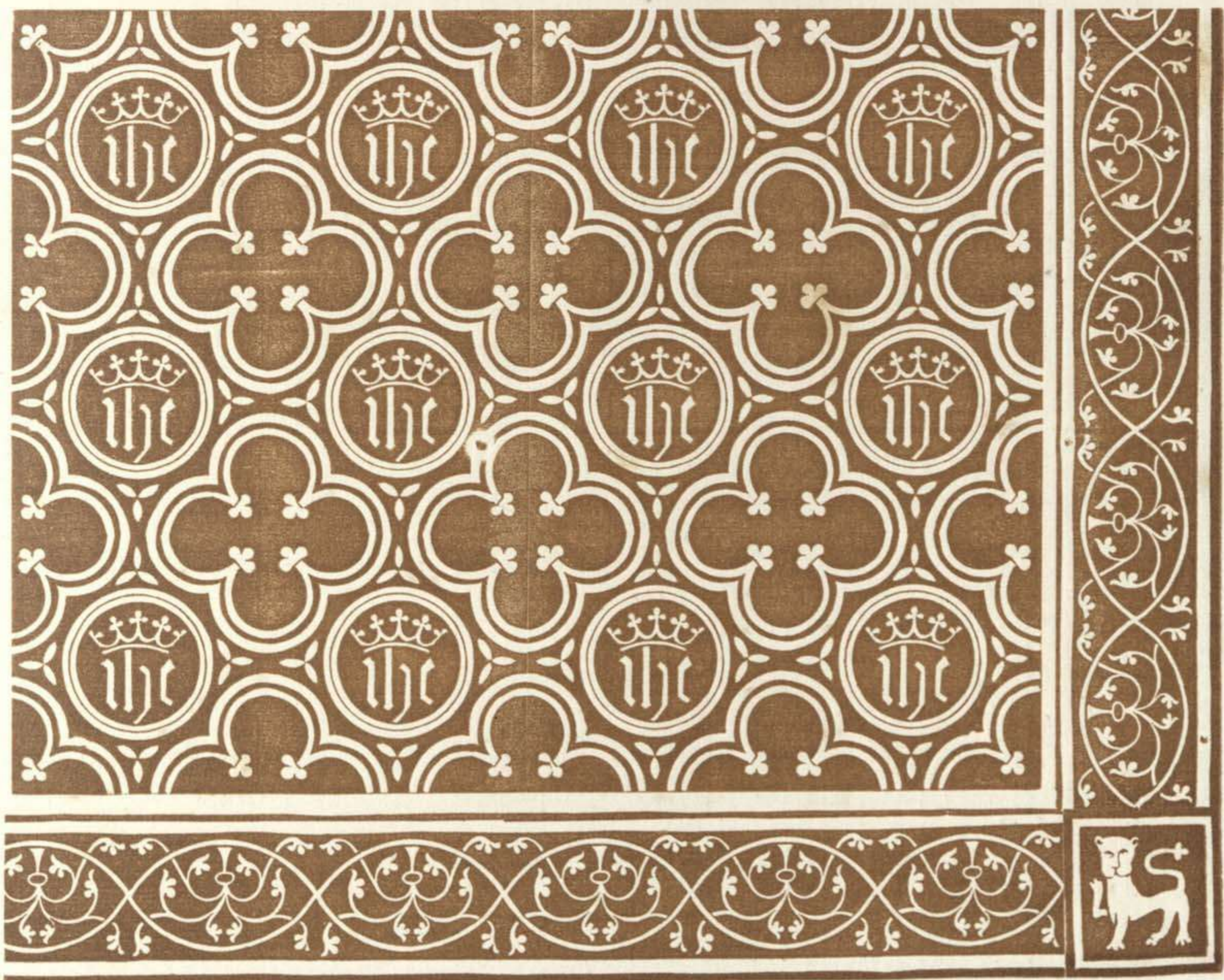





a



b



PLANCHE 227.



A MOREL, éditeur Paris.

Perth. Typ. Henri Plou.





a



b



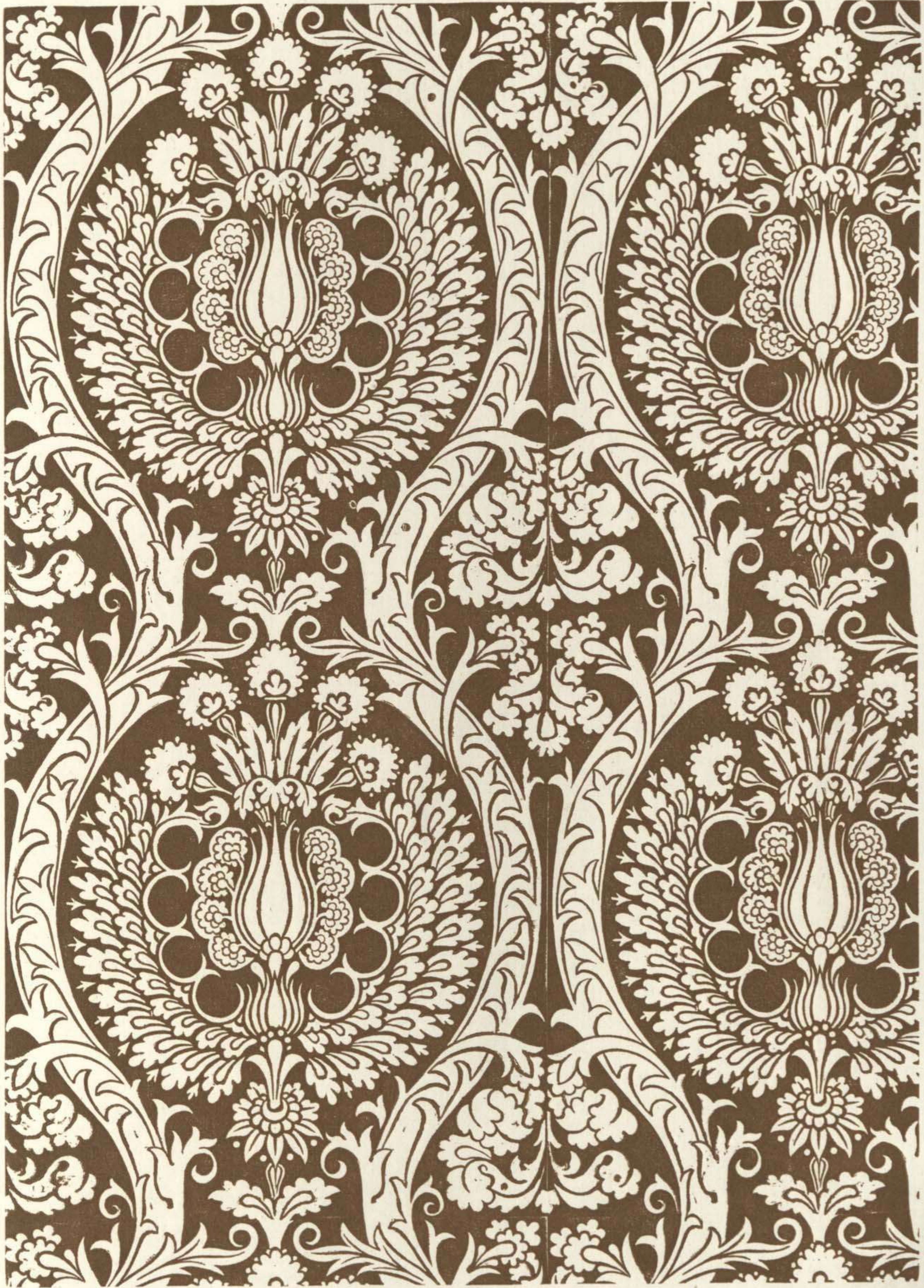















a



b







a



o







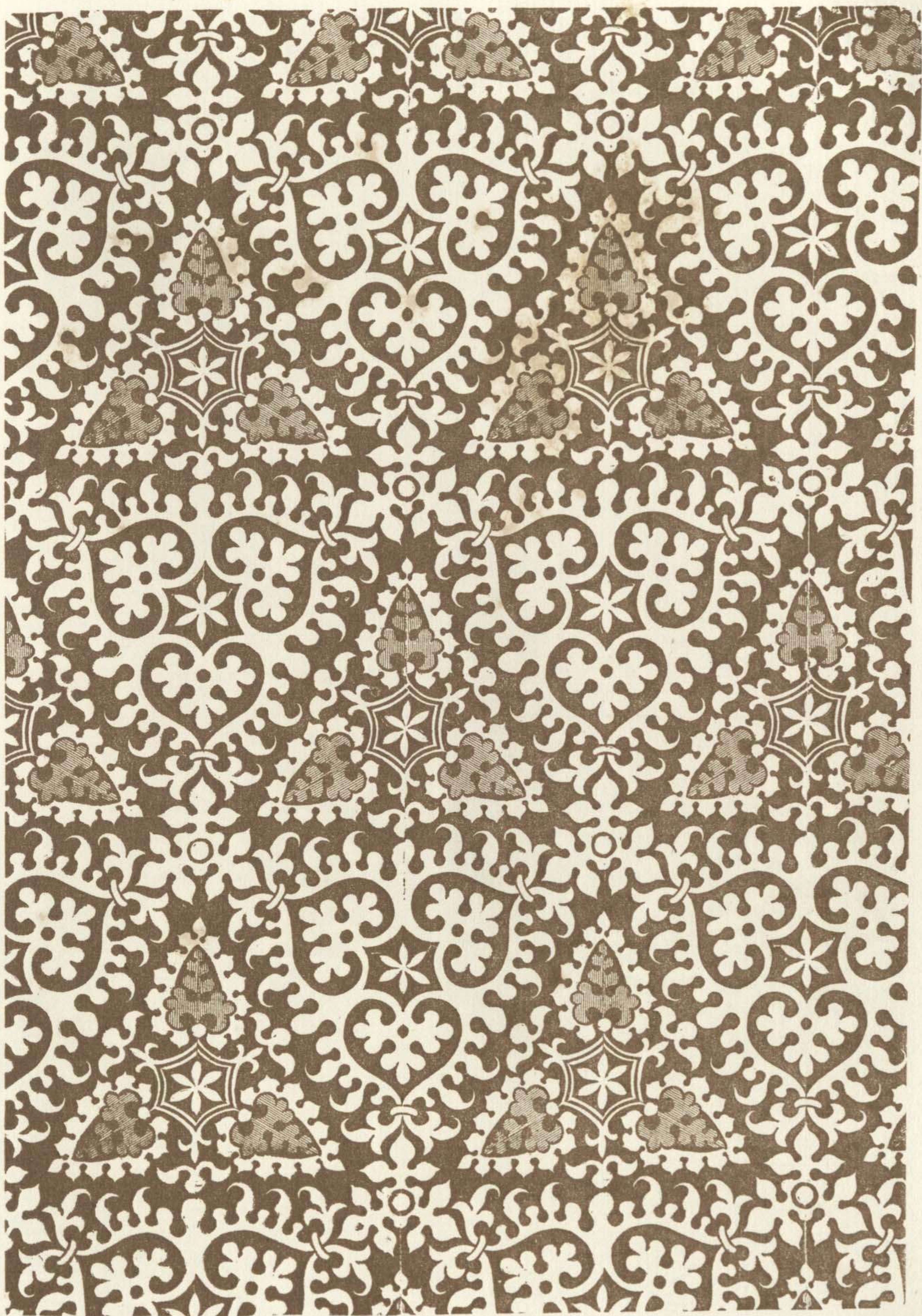





a



b

