

TROMPA 1

Orquesta Sinfónica de Madrid

Nim. - - 56

TANNHAUSER (BACANAL)

WAGNER

En 11/4

Der Venusberg.

(Tannhäuser.)

--56

in E.

Corno I.

Richard Wagner.

Allegro.

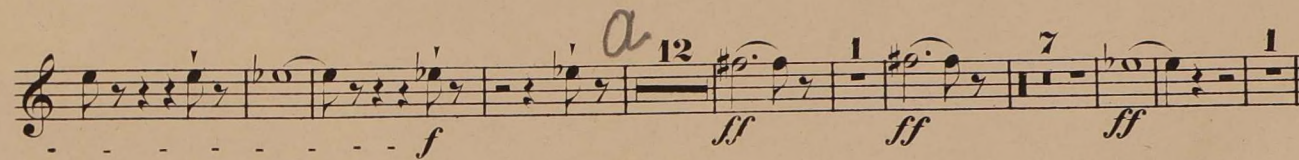
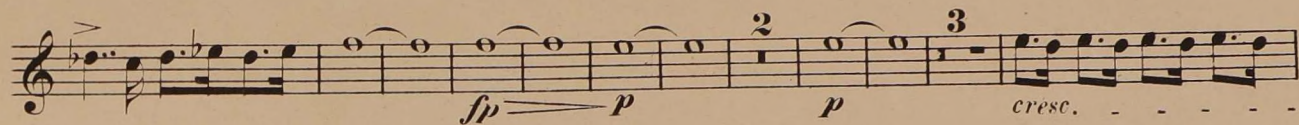

B

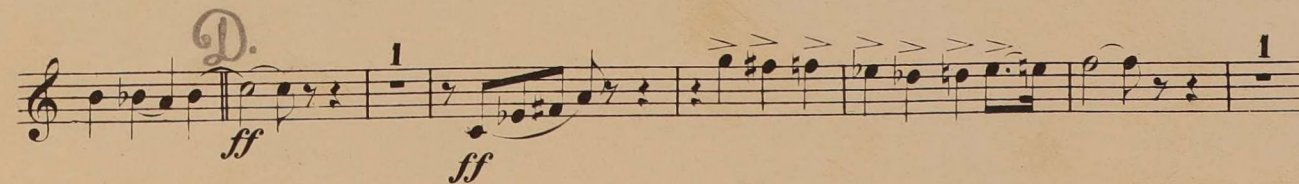
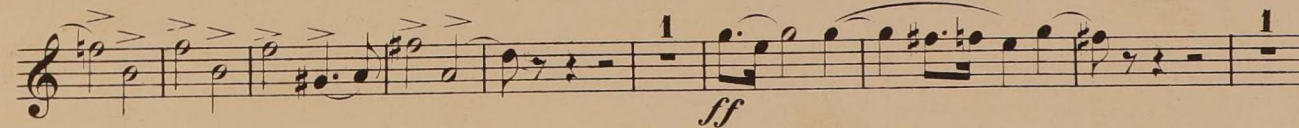
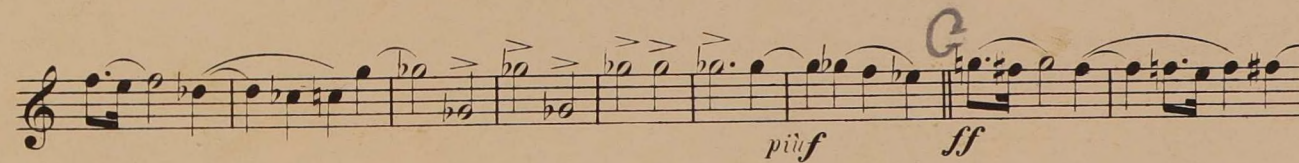

Corno I.

Corno I.

Bei Aufführungen ohne Chor gelten die Noten.

Bei Aufführungen mit Chor gelten die Pausen.

Bei Aufführungen ohne Chor gelten die Noten.

Bei Aufführungen mit Chor gelten die Pausen.