

42. Hallelujah!
from "Messiah"

George Frideric Handel

BASSOON

42 Chorus
Allegro

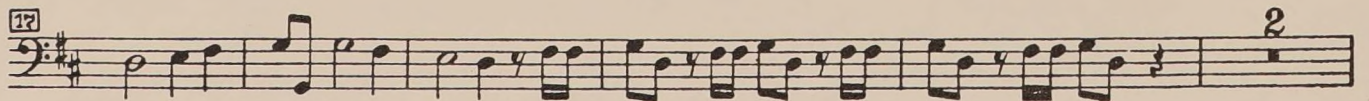
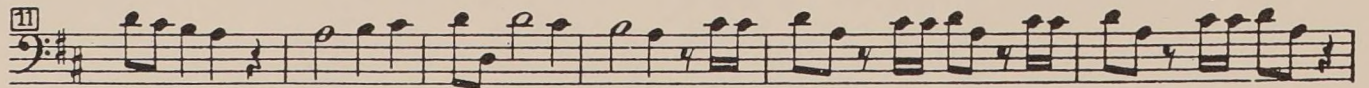
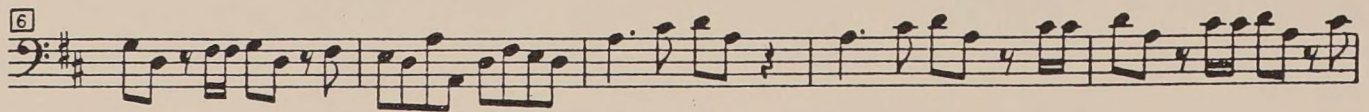

BASSOON

24

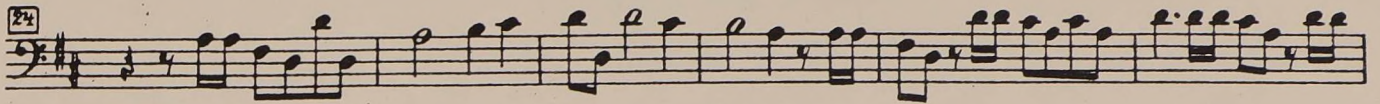

30

36

42

48

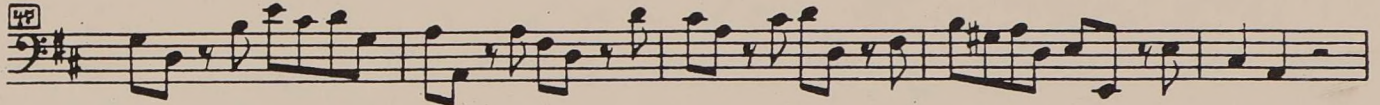

54

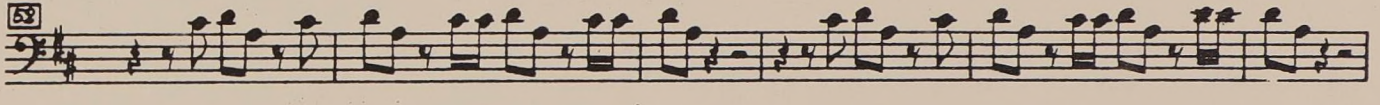

58

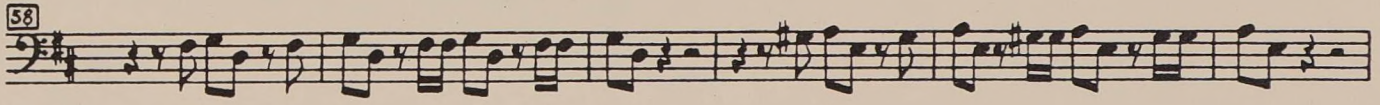

64

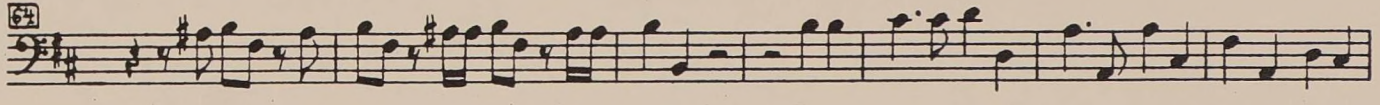

71

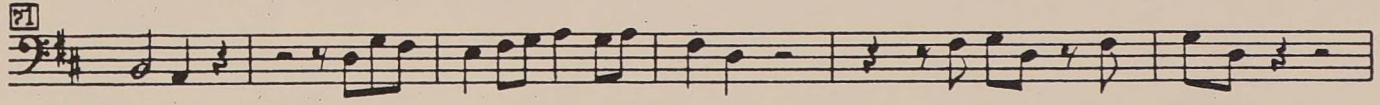

77

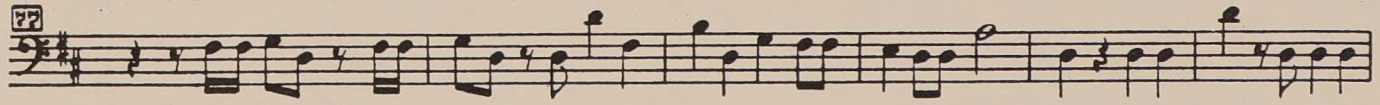

83

89

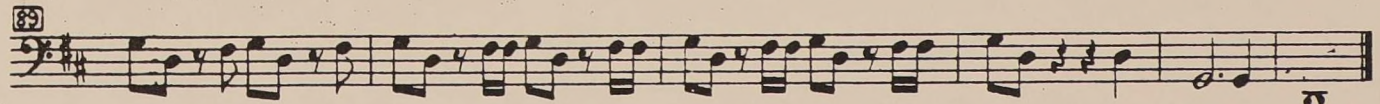
