

ВТОРАЯ СИМФОНΙΑ

DEUXIÈME SYMPHONIE

Piccolo.

П. Чайковский  
P. Tchaikowsky Op. 17.

*Andante sostenuto*

*Allegro vivo*

*Trasparente*

21 A 12 B 8 C 12(a2) 17 D 16 E 23 F 19

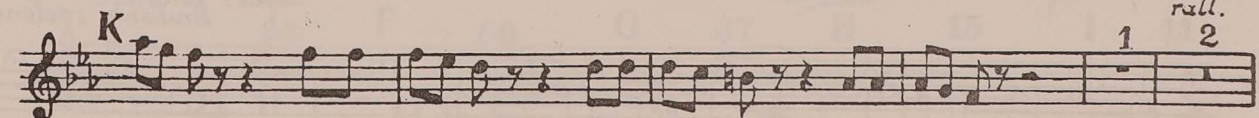
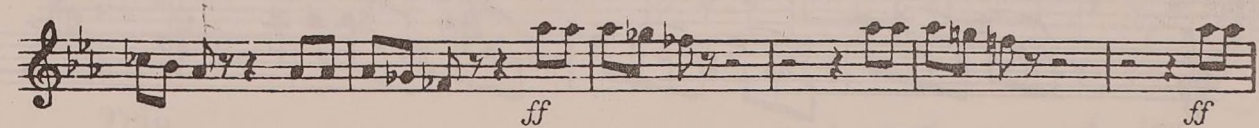
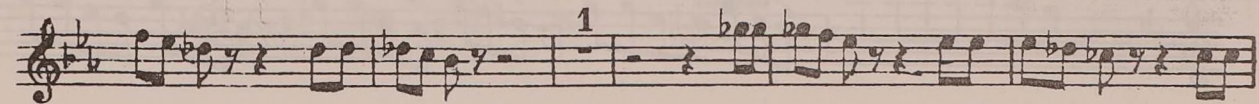
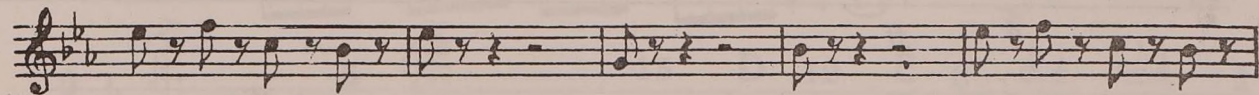
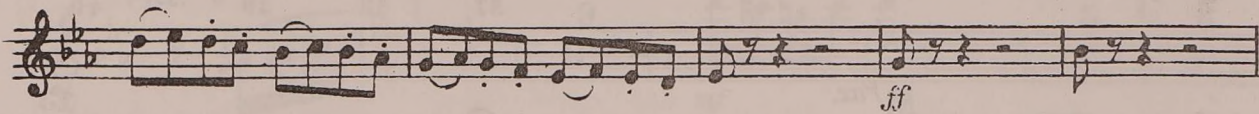
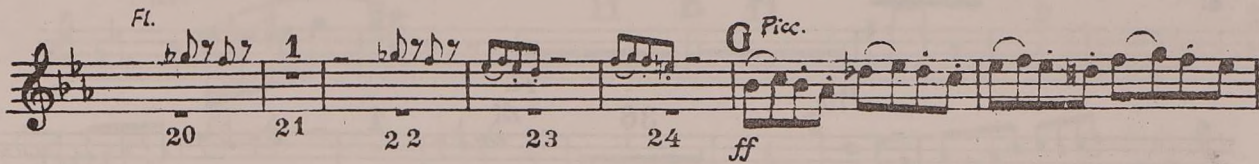

# Piccolo.

*rit.* *Molto meno mosso*

*fff* *string.*

*Tempo I* *Fl.*

(a2) 22 L 8

*Picc.* *Fl.*

36 *ff* 1 37 38 39 40

*M Picc.*

4 *ff* 13

*Fl.* *Picc.*

N 16 O 8 P *ff cresc.*

8

*Andante sostenuto*

9 13

11

Piccolo.

Viol. I

5 2 1 *f*

K 6 Viol. I

K 6 2 1 *f* *mf*

5 L 6 *f*

Fl. M 18

M 18 *f*

Picc. *ff*

Picc. *ff*

N 30 Ob.

N 30 Ob. *f*

Picc. *f cresc.* *ff* Corni

Picc. *f cresc.* *ff* Corni

Picc. *ff*

Picc. *ff*

Piccolo

Moderato assai

IV. Finale

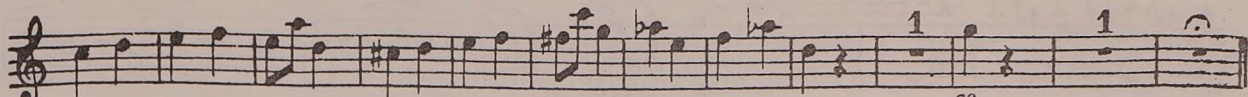
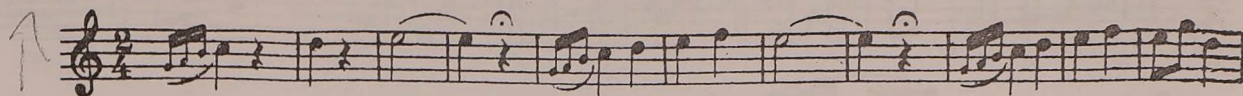

Allegro vivo

48 A 24 B 28 C 28

Fl.

ff

ba

ba

ba

ba

Picc.

ff

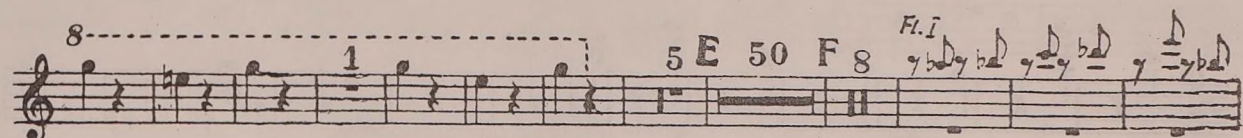
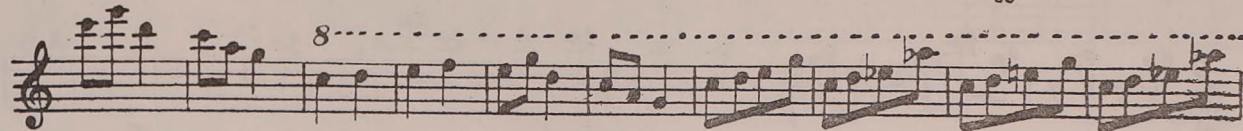
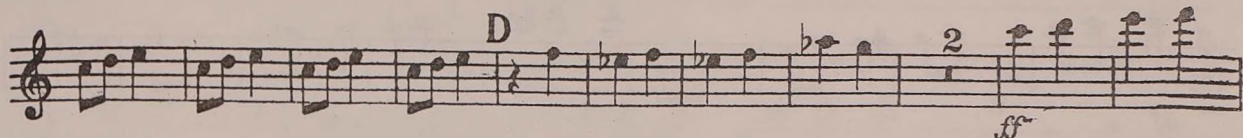
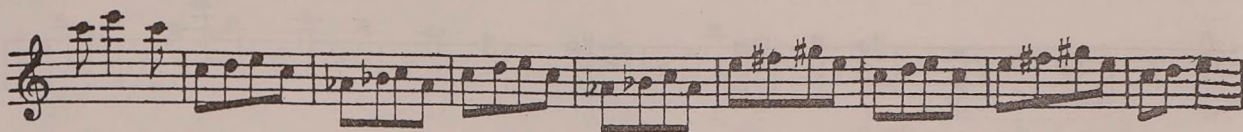
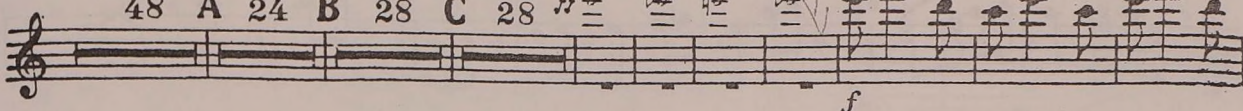

8

1

Fl.

5

E

50

F

8

Fl.

ba

ba

ba

ba

ba

ba

ba

ba

ba

ba

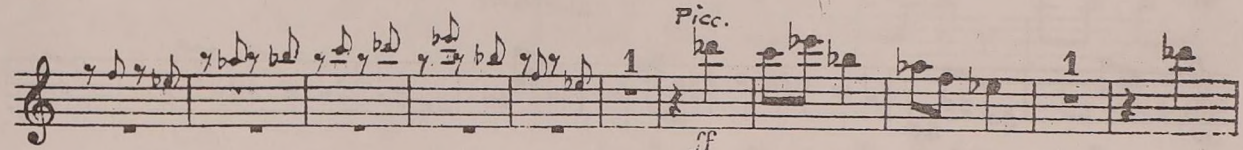

Picc.

ff

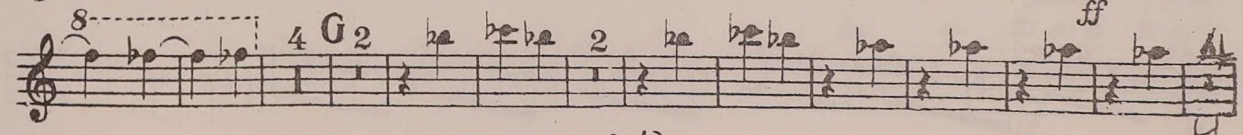
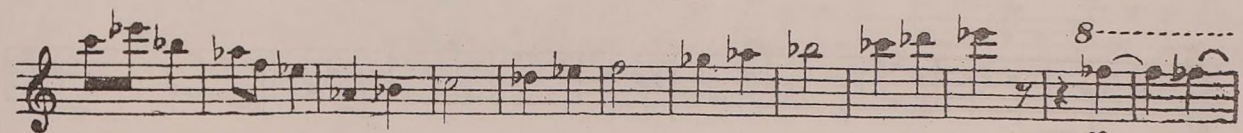

8

4

G

2

ba

ba

ba

ba

ba

ba

ba

ba

ba

ba

ba

ba

ba

ba

ba

ba

ba

ba

ba

ba

ba

ba

ba

ba

ba

ba

ba

ba

ba

ba

ba

ba

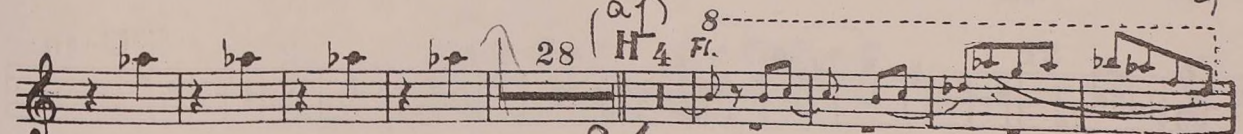

28

(a1)

Fl.

4

ba

ba

ba

ba

ba

ba

ba

ba

ba

ba

ba

ba

ba

ba

ba

ba

ba

ba

ba

ba

ba

ba

ba

ba

ba

ba

ba

ba

ba

ba

ba

a1

8

Picc. (solo)

Piccolo.

Piccolo.

Piccolo.

Presto viol. I

32

*ff sempre*

*Q<sup>Picc.</sup>*

*f*

*mp*

8 1 2 3 4 5 6 7 8 1 2