

2
VIOLÍN - I^o

DANZA Y TRONIO

*SOBRE OBRAS DE BOCHERINI
Y PADRE SOLER. VERSIÓN
SINFÓNICA DE ANTÓN GARCÍA-ABRIL*

VIOLIN I.

QUINTETINO VI.

a 4

SOLO

MINUETTO. $\frac{3}{4}$

2^a vez 1^a

8 al *V* *ha*
TILL SEMPRE.

10 NO SE TOCA

LOS MANOLOS. *all.*

A

B

VIOLIN - I:

=SONATA - V. =

VIOLIN-I:

Handwritten signature

= SONATA - V.

All.^o et spiritoso assai.

mf

(5)

(P)

(mf)

(1)

(P)

- Staff 1:** Starts with a large '7' in the left margin. Contains notes with accents and slurs. Annotations include 'V', 'h', and 'Rev'.
- Staff 2:** Contains notes with slurs and accents. Annotations include 'f', 'V', and 'h'.
- Staff 3:** Contains notes with slurs and accents. Annotations include 'V', 'n', 'dim', 'h', and 'ti'.
- Staff 4:** Contains notes with slurs and accents. Annotations include 'V', 'h', 'f', and 'h'.
- Staff 5:** Contains notes with slurs and accents. Annotations include 'V', 'h', 'ti', and 'h'.
- Staff 6:** Contains notes with slurs and accents. Annotations include 'V', 'h', 'b', and 'h'.
- Staff 7:** Contains notes with slurs and accents. Annotations include 'V', 'h', and 'mf'.
- Staff 8:** Contains notes with slurs and accents. Annotations include 'V', 'h', and 'mf'.
- Staff 9:** Contains notes with slurs and accents. Annotations include 'V', 'h', and 'p'.
- Staff 10:** Contains notes with slurs and accents. Annotations include 'V', 'h', and 'p'.

V.R.

3

Blank musical staff

poco rall.

hall

Empty musical staff.

Empty musical staff.

Empty musical staff.

VIOLIN-I:

NO. 17

= SONATA - XVI.

all: 3/4 f

Div: 3/4

ARLIO

ARLIO-PIZZ

mf p mt

p

ARLIO

1 2

p f

ARCO-pizz

ARCO

p

ARCO-pizz

ARCO

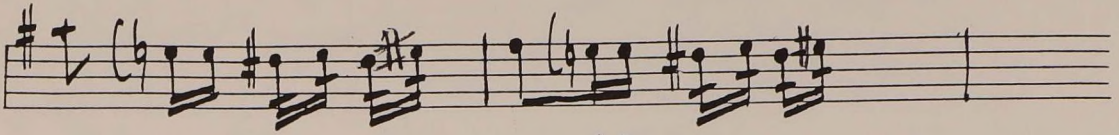

8

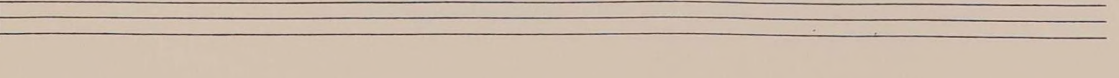
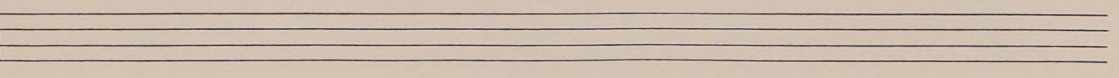
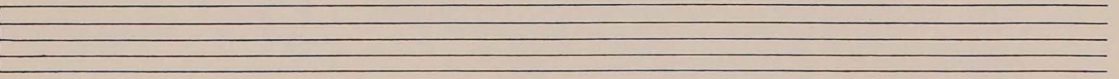
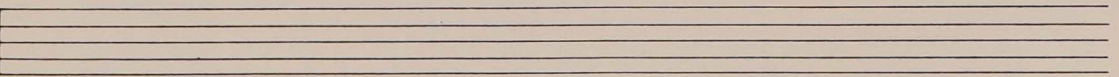
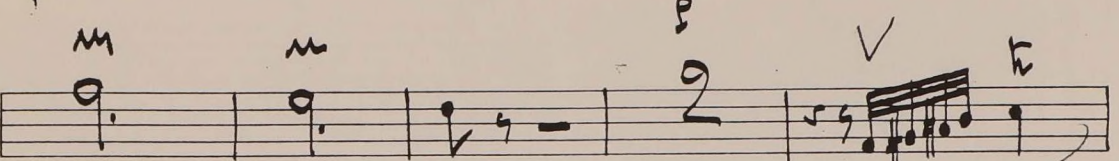
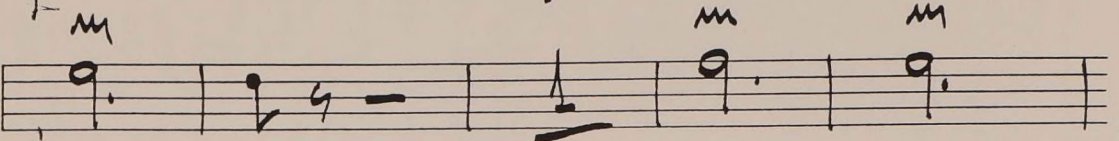
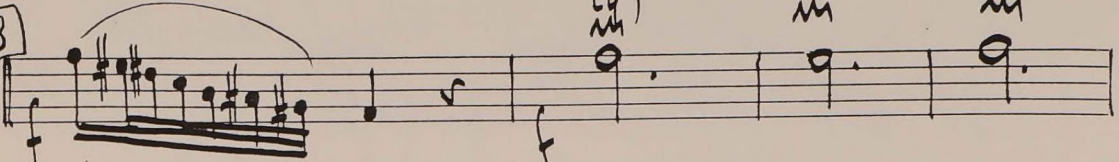

Empty musical staff at the bottom of the page.

HOL,
ABBA

Turn back
second time
Da Capo

VIOLIN-I^o

= SONATA. = VIII. =

ANDANTE. $\text{♩} = 8$

5

div

1 UNIS *pp*

pp

mf

pp

bj.

2 *mf* *espress*

mf

3

mf

pp

pp

AAA

poco altro

cresc: 2

1° SOLO

dim

rit

mf

mf

cresc:

cresc:

Empty musical staff.

Empty musical staff.

Empty musical staff.

VIOLÍN - I^o

= SONATA - XXI. =

ad lib:

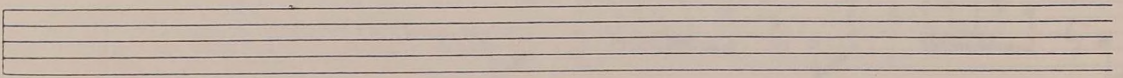
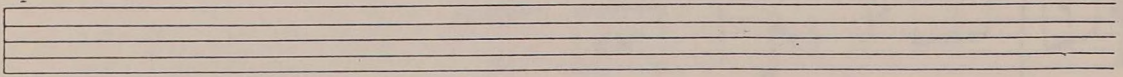
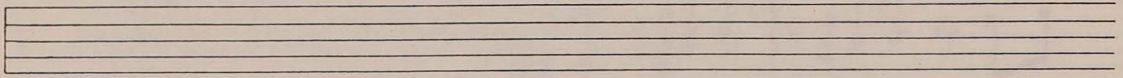
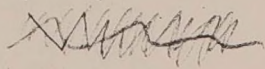
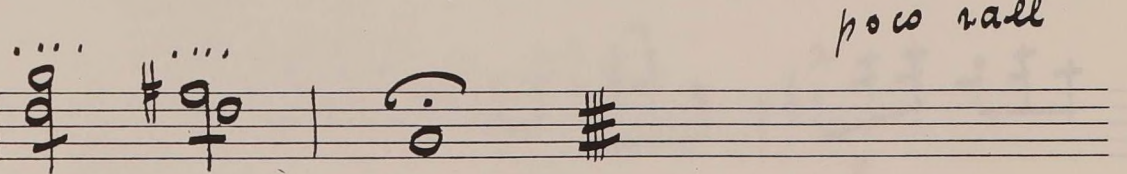
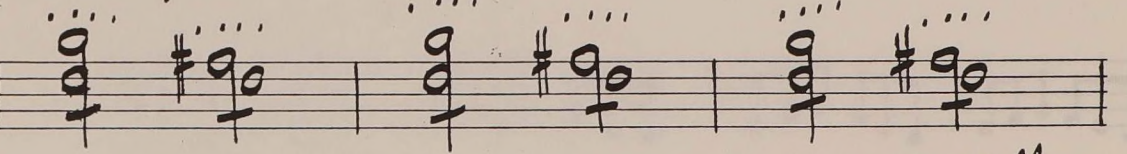
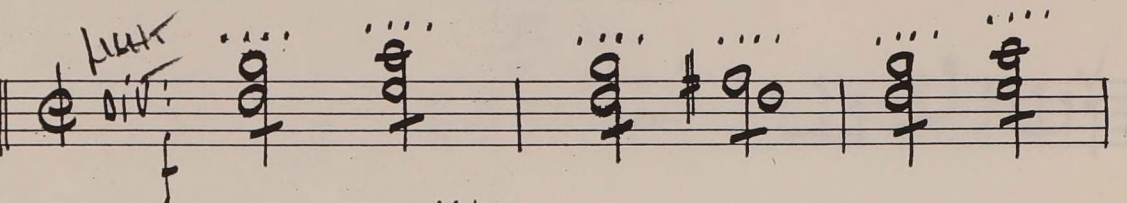
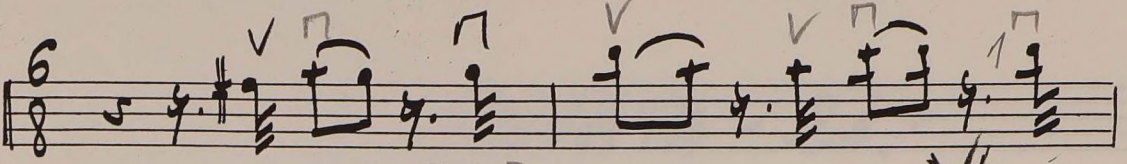
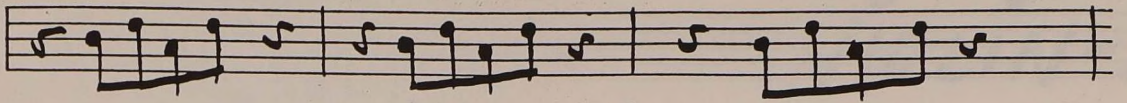

VIOLIN-I

SONATA - 21.

6/8
p cresc:
mf
v
Bizz
8^a arco
low
p

Pizz - vi.

arco

⑤

#

pizz

P cresc:

arco

7

arco

UNIS

p3

8va

ritardando

Turn back 1p.

Yes BACK

Нобтор казак

199

VIOLIN I

INTRODUCCION

Handwritten signature or name in a box, possibly 'M. ALBA'.

VIOLIN I.

Fast = FANDANGO.

pp stacc

b

4 6 8 10

12 14

1.º solo

PIZZ

TUTTI piz22

ARCO solo

1.º solo

f

TUTTI

Pizz

H

Fla

V.S.

