

C. BAJA

C. BAJA

DANZA Y TRONIO

*SOBRE OBRAS DE BOCHERINI
Y PADRE SOLER. VERSIÓN
SINFÓNICA DE ANTÓN GARCÍA-ABRIL*

PRINCIPIO
TACET C. BAJÓ.

SONATA - V.

pow rall

~~allegro~~

FIN

Blank musical staff 7

Blank musical staff 8

Blank musical staff 9

Blank musical staff 10

No. 16

C. BAJO.

SONATA - XVI.

cresc.

f

pizz
mf

p *ARCO*

pizz *ARCO*

pizz *p*

ARCO

pizz *ARCO*

ARCO

8

Pizz

arco

ARCO

Pizz

P

ARCO

ARCO

10

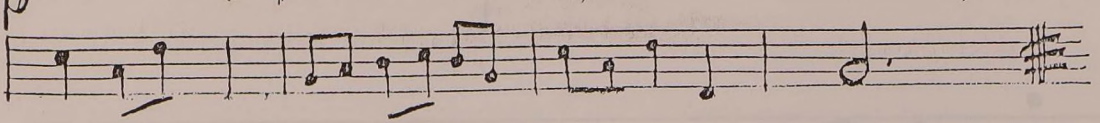

C. BAJO.

SONATA - XI.

(21)

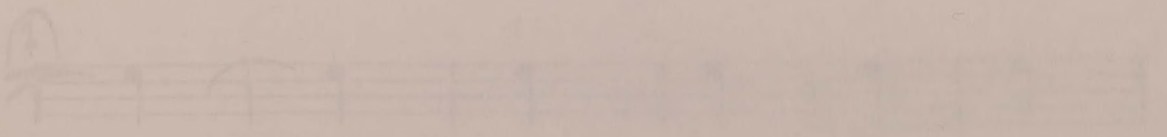
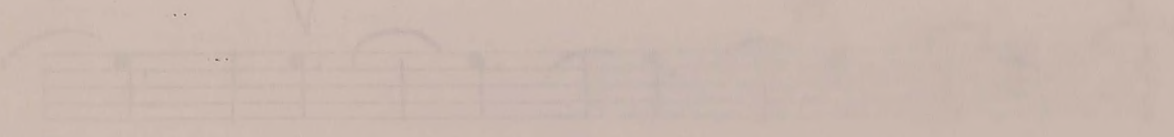
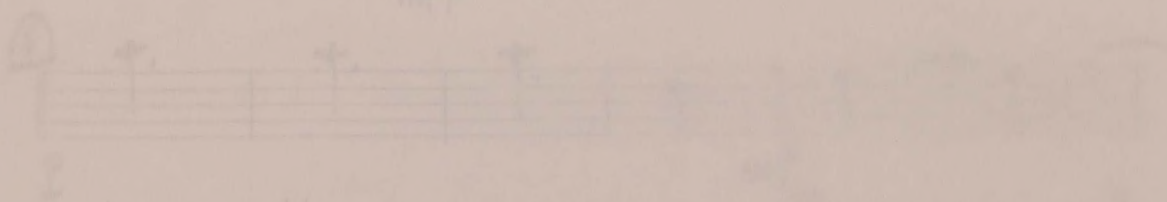
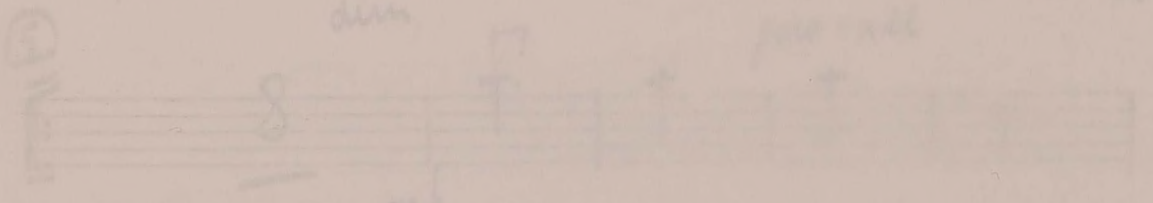
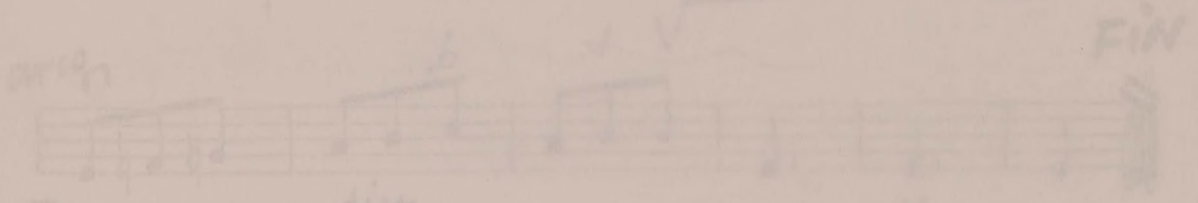
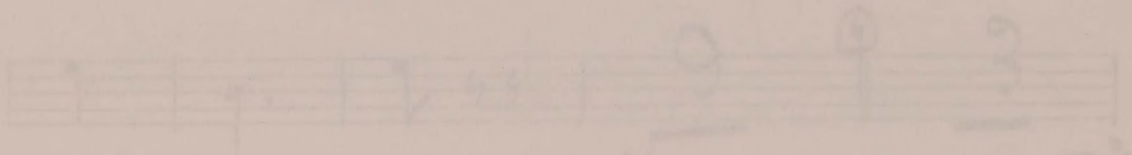
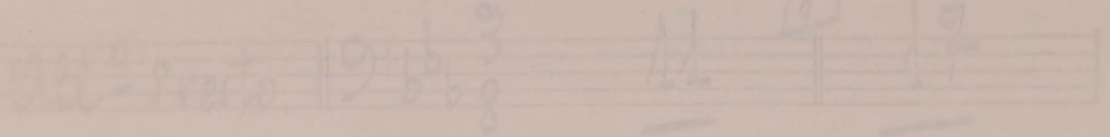

C. BAJO.

= SONATA - XI. =

(a1)

All^o Presto. $\text{9:} \text{b} \text{b} \text{8}$ 11 17

2 6 3 *mp*

44 9 4 3

arco *dim* *poço rall* **FIN**

5 8 *mf*

6 *p* *mp*

p *mp*

7

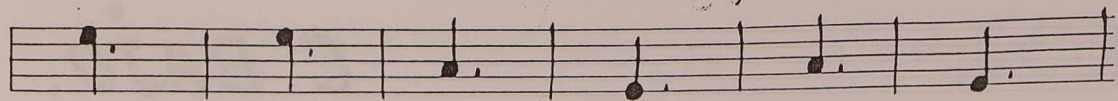

2da mano

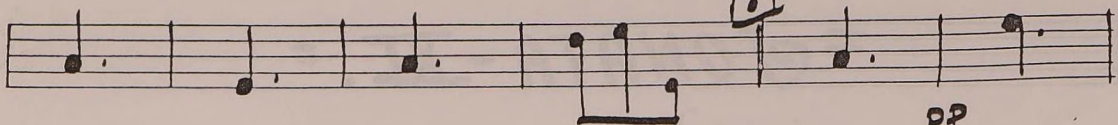

8

pp

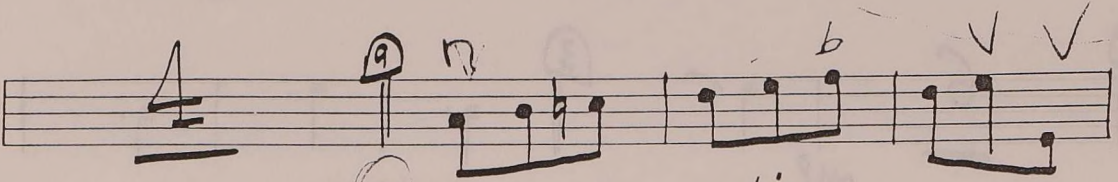
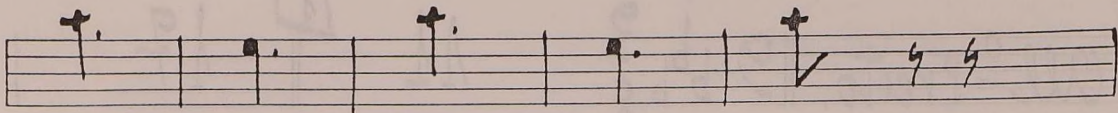

9

b

v v

p

dim

D. C. HASTA FIN

repite y D.C.

(SIN REPETIR.)

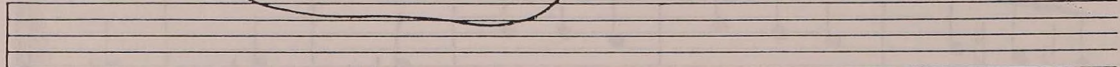

1ST RPT TO 5
2ND TIME TO BEGINNING

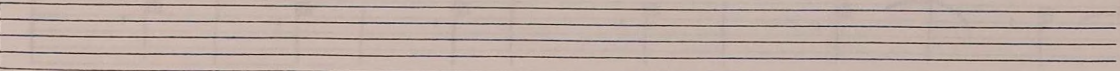
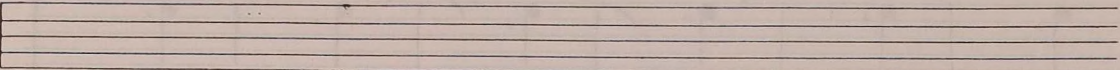
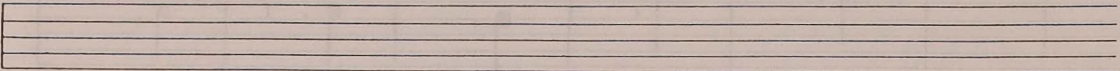
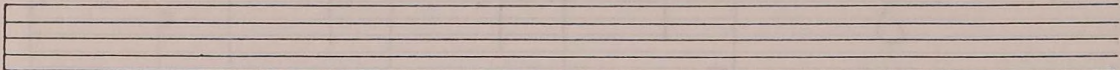

C. BAJO.

= SONATA. = VIII. =

ANDANTE. | 9: 3/8

6 *mp* 10

2 14 3

pp

pp

4

1^o solo

5

b
b

b
b

b
b

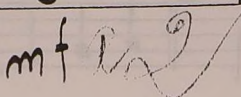
all^o | e s | *mf* 

1
2
b

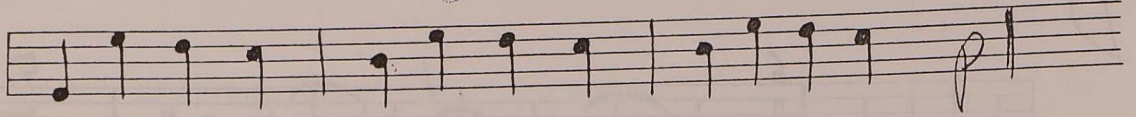

6
8 q. T q. T q. T  q. s s

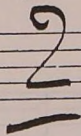
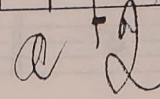
5 a b  *a2* *all^o* | e  q q

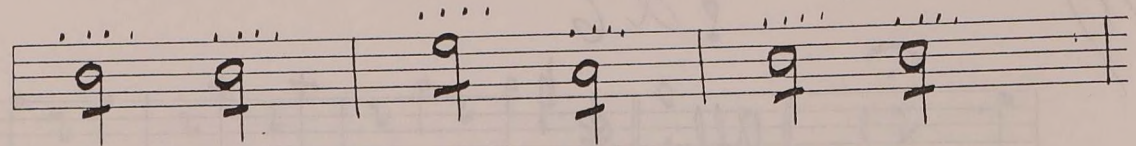

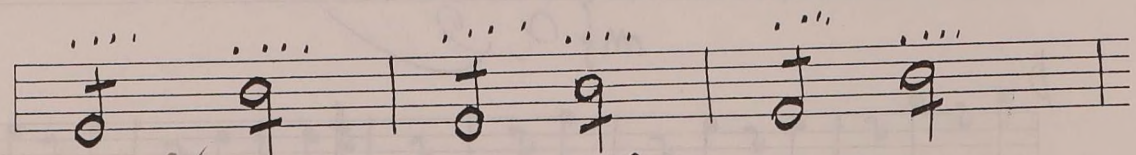

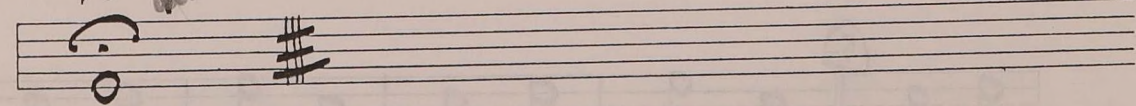
11  *poco rall.*

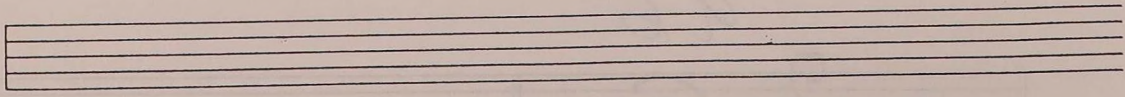
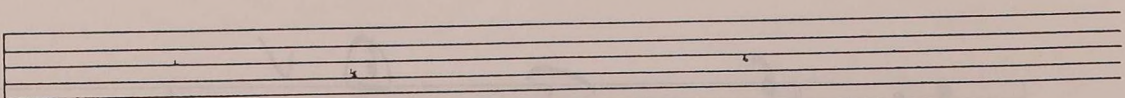
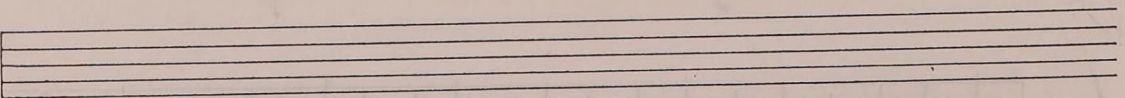

C. BAJO.

= SONATA - 21 =

Handwritten notes: F#, C#, G#

ARCO

~~Pizz~~

f

##

C. BAJÓ.

INTRODUCCION.

1 DESK

sfz sfz

sfz sfz sfz

tattaca!

D

v n v

p

f

v n v

p

Pizz

ARCO

v n

f

p

1er autre

pizz

pp

F *1° SOLO - ARCO*

TUTTI ARCO

GLI ALTRI PIZZ

1° SOLO

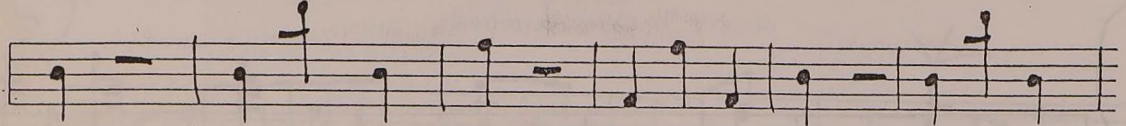

PIZZ TUTTI

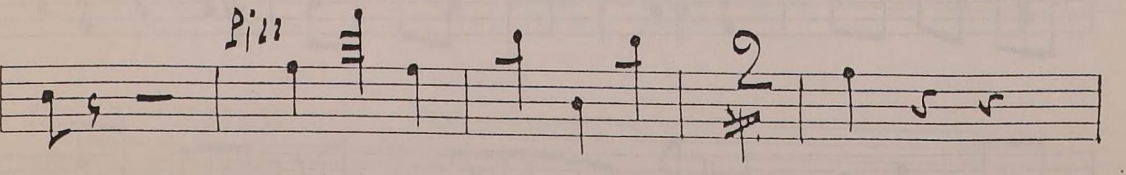
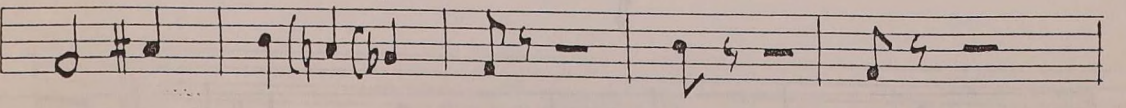
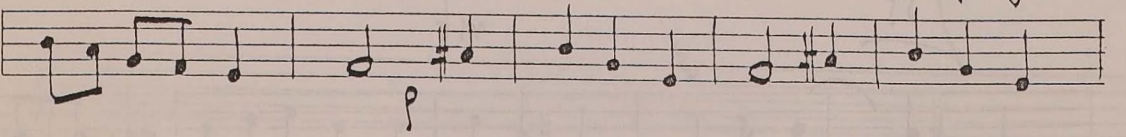
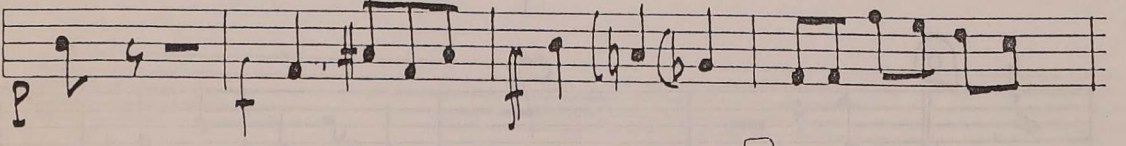
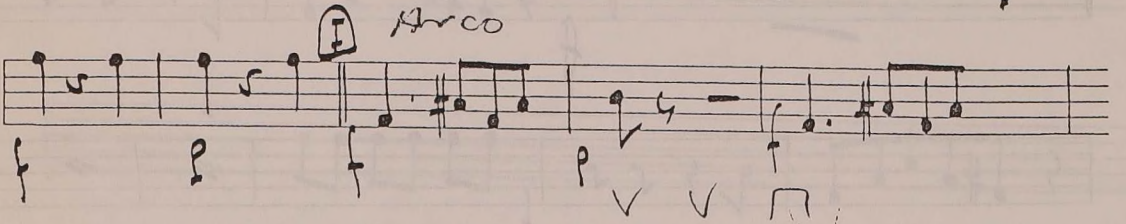
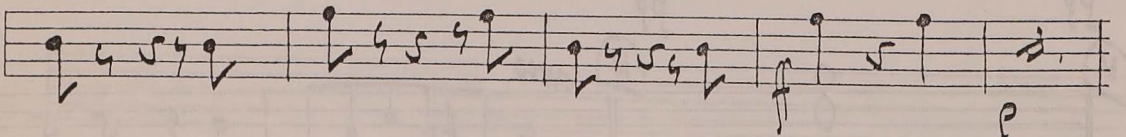
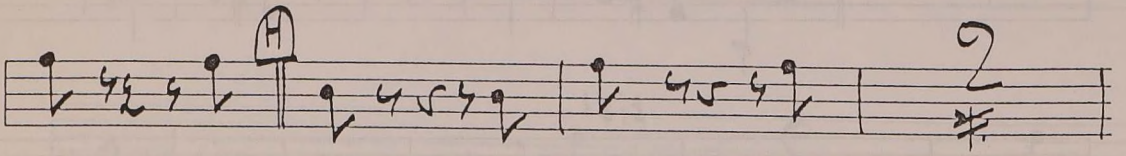
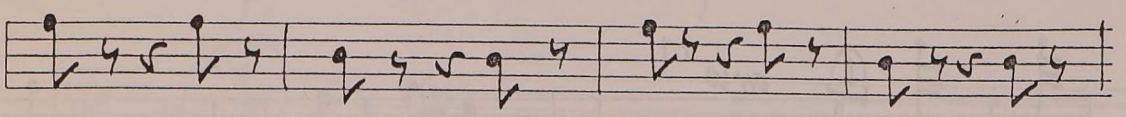
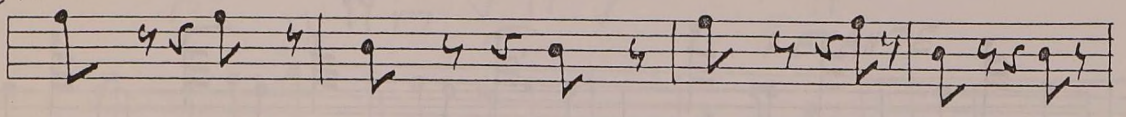

6

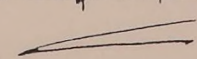

(b)

pp
PESANTE

f