

Oboe 2^o

Los Maestros Cantores.

Preludio.

41

de

Wagner

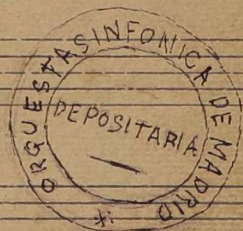

Sehr mässig bewegt.

immerf

trm

rall

Epo.

immerf

1710

©

Seher gehalten

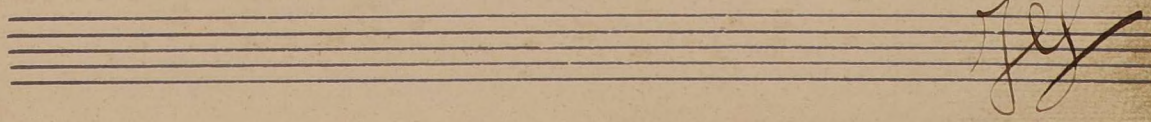
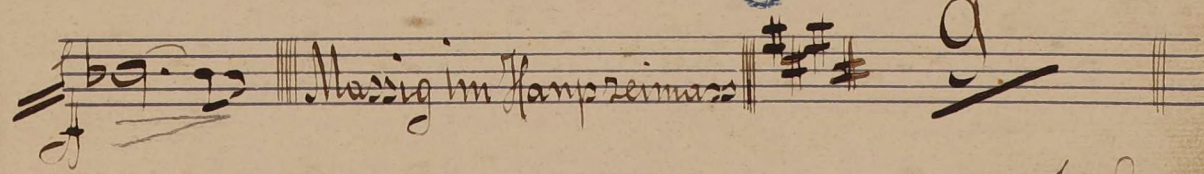
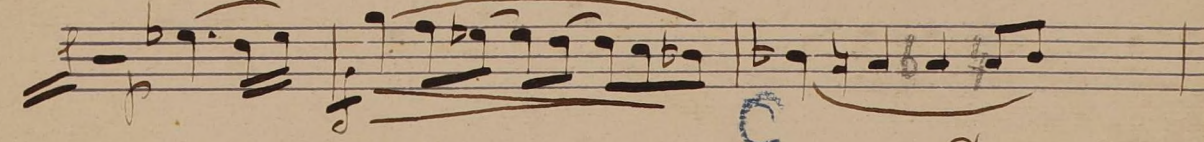
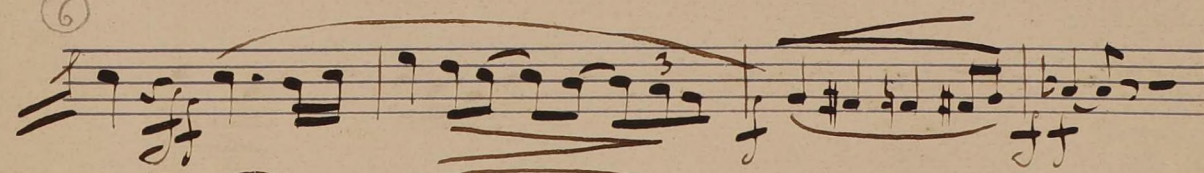
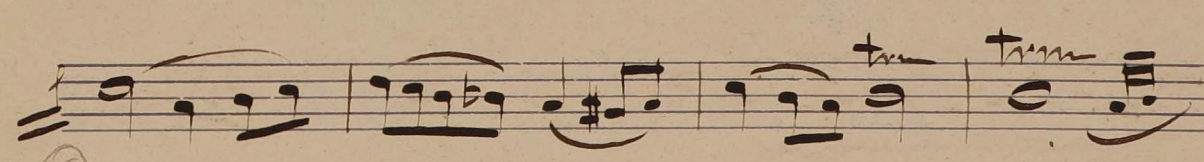
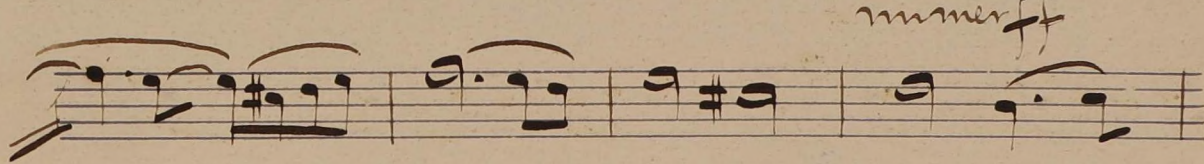
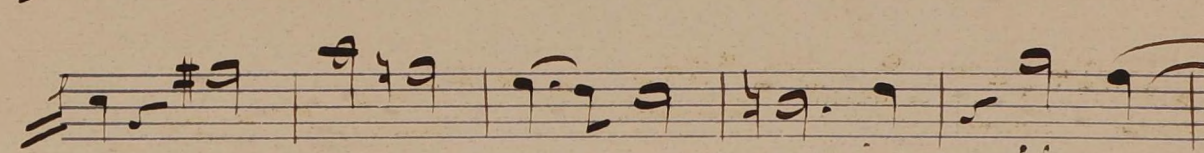
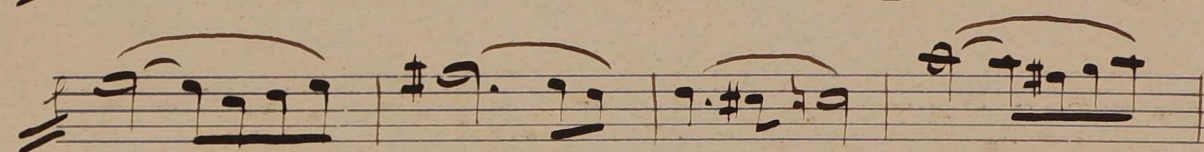
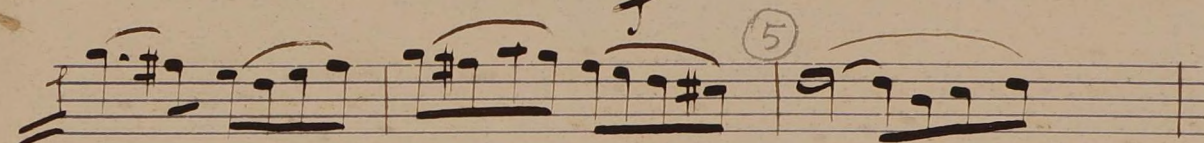
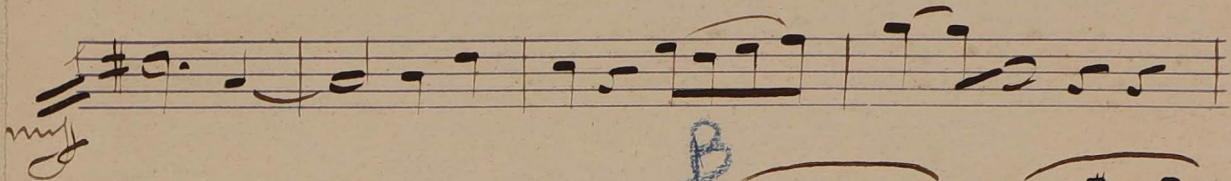
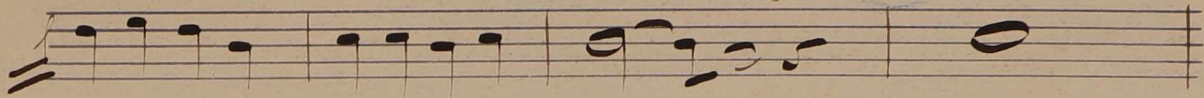

Handwritten markings in the top left corner, possibly indicating a page number or section.

trm *molto cres-*

trm *trm* *trm*

trm *trm*

stac-

poco a poco cres

f *espres-*

f *stac*

ff

ff *stac*

fin for- *ff* *trn*

trn

mmur ff

ff

fin

Empty musical staves at the bottom of the page.