

Oboe 1.<sup>o</sup>

Oboe 1

Orquesta Sinfónica de Madrid

Núm. - 36 -

CASSE-NOISETTE ( SUITE )

TSCHAIKOWSKY

# SUITE

TIRÉE DU BALLET

## CASSE-NOISETTE.

(Der Nussknacker)

P. TSCHAIKOWSKY. Op. 71.

### I. OUVERTURE MINIATURE.

Oboe I.

Allegro giusto.

Viol. I.

12 A 9

1 2 3 4

*p*

1 4 B

*mf*

*cresc.* - - - *f ff fz*

12 C

*p* *p*

*p mp mf f*

*pp* cre - scen - do

*pesante*

*ff*

D

*p*

*mf mp p*

8

(9)

17671.

Tous droits d'Édition, d'exécution publique, de reproduction et d'arrangements réservés, pour tous pays y compris la Suède, la Norvège et le Danemark.

Oboe I.

II. DANSES CARACTÉRISTIQUES:

a) MARCHE.

Oboe I.

Tempo di marcia viva.

2<sup>a</sup>

b) DANSE DE LA FÉE-DRAGÉE.

Andante non troppo.

Oboe I.

16 A Corno ingl.

5<sup>a</sup>

c) DANSE RUSSE, TRÉPAK.

Tempo di trepak, molto vivace.

Oboe I.

ff fz

ff fz

Stringendo  
sempre fff

Prestissimo.

4a

d) DANSE ARABE.

Allegretto.

4 Corno ingl. 14 A 11 Facot 6

5 6 7 12 13 14

B 19 C Clarinete 1 1 6

1 2 3 2 3 4 mf

D 6 18

p mp p

3a

e) DANSE CHINOISE. TACET.

f) DANSE DES MIRLITONS.

Moderato assai.

2 Fl. I. 14 A Corno ingl. 4 5 6 10

3 4 1 2 3 p

B 6 C 8 D 19 E 6

f f

III. VALSE DES FLEURS.

Tempo di Valse.

Oboe I.

a 3

Oboe I.

a 3

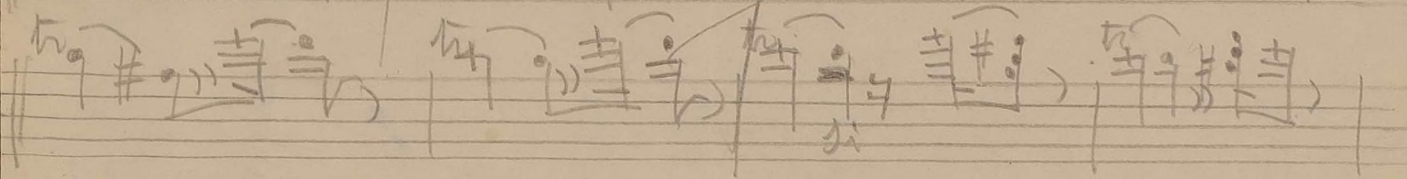
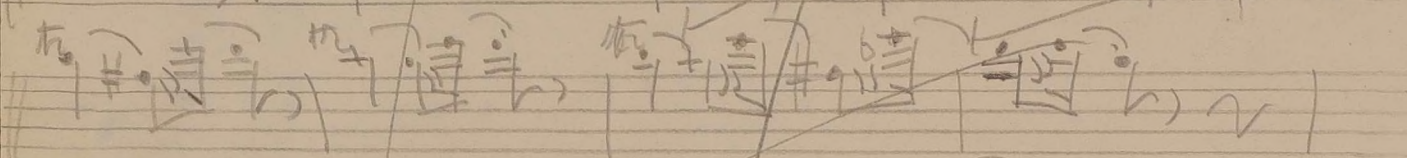
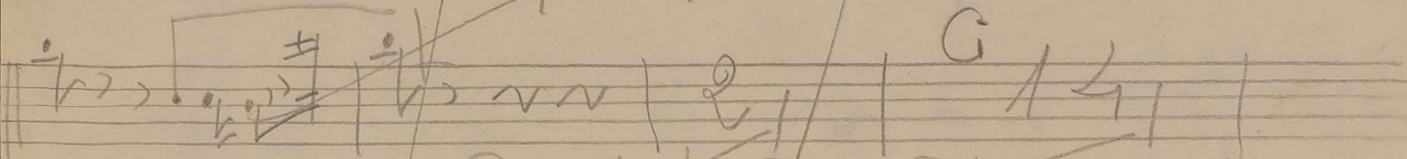
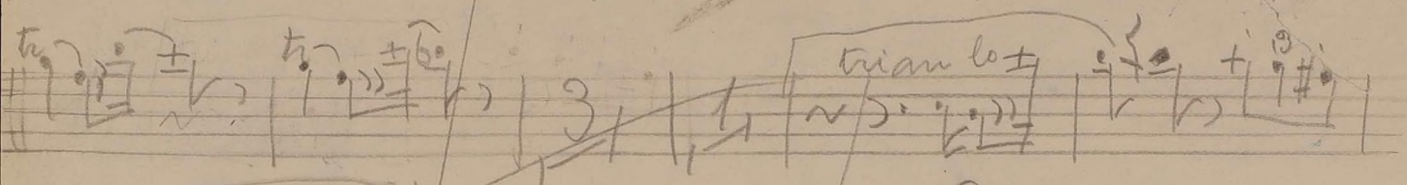
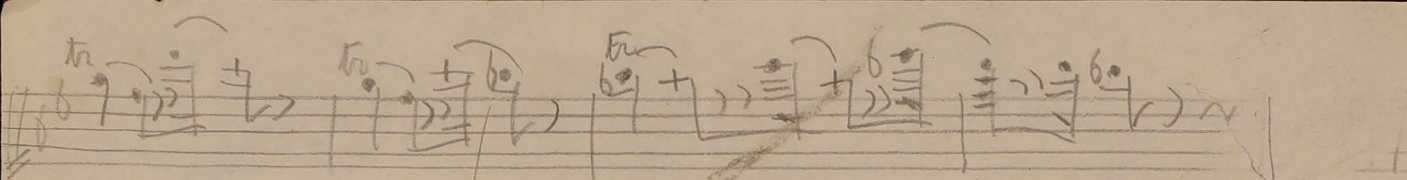

(Flauta 3.ª) Nº 36 Cascannuez

Oboe 1.º

ahora al original por 16 comp<sup>s</sup> y repite

desde ~~♩~~ hasta Fin.

Flauta 2<sup>a</sup>

