

1

1^o

Violino II.

CHACONNE 330

BACH - HUBAY

Andante sostenuto.

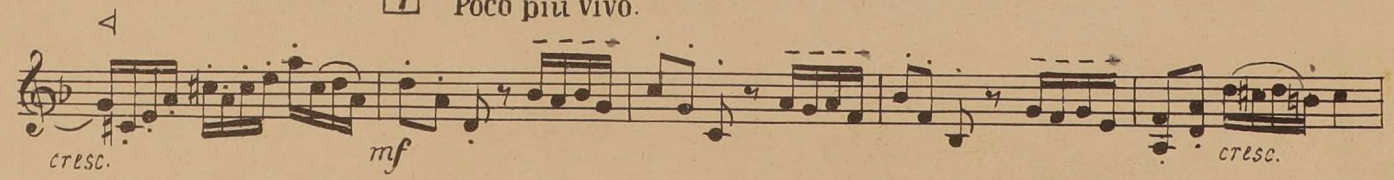
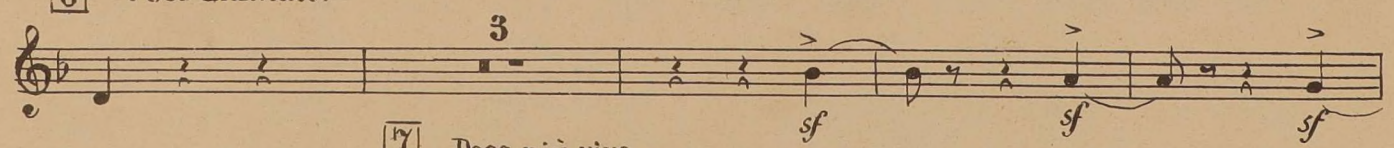
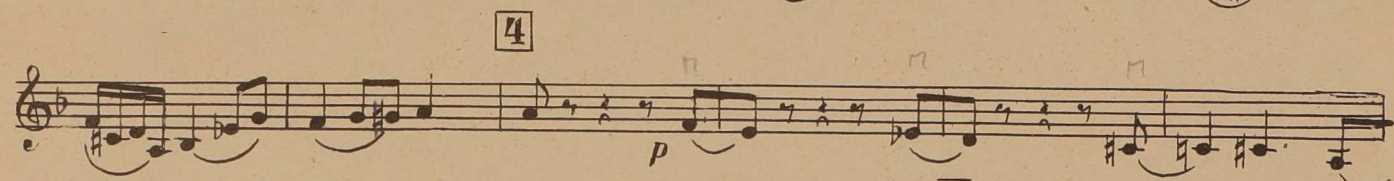
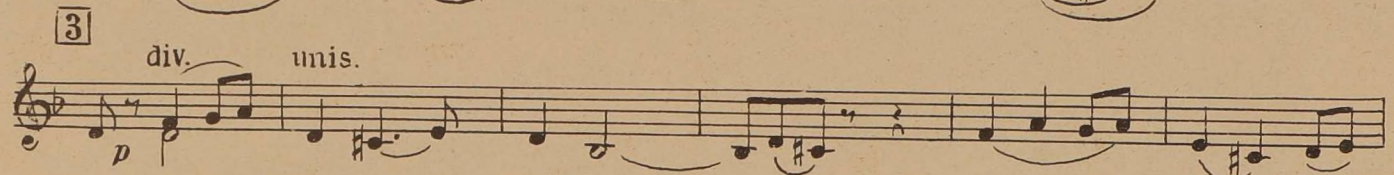
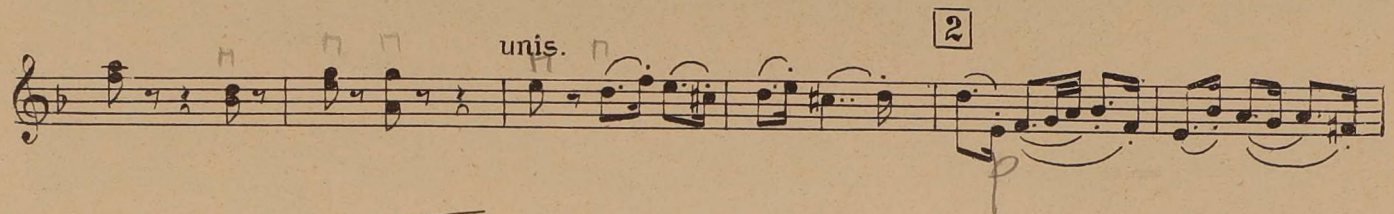
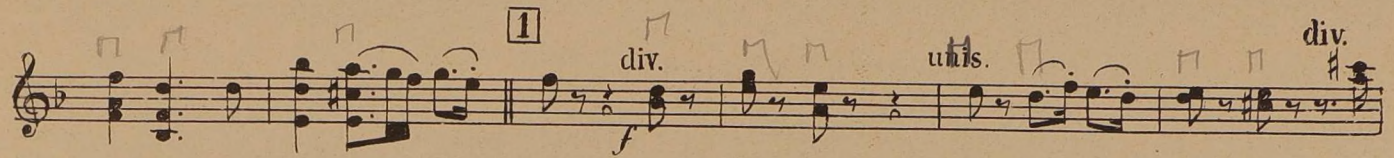
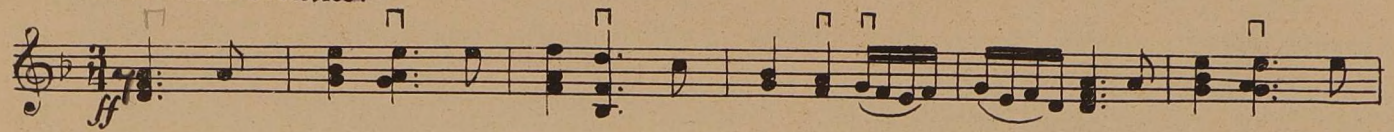

8 Più vivo.

9 Poco più lento.

allargando

div.

p

unis.

dim.

10 Poco più vivo.

arco

pp

Tranquillo.

ppp

11 poco a poco cresc.

12

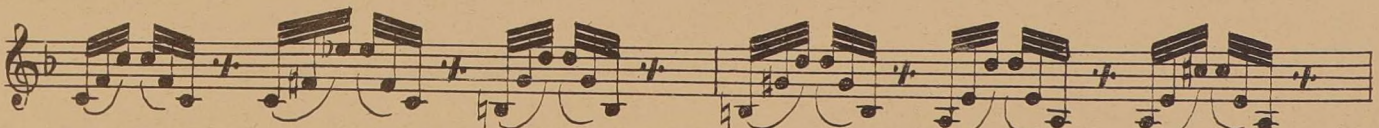

13

(#)

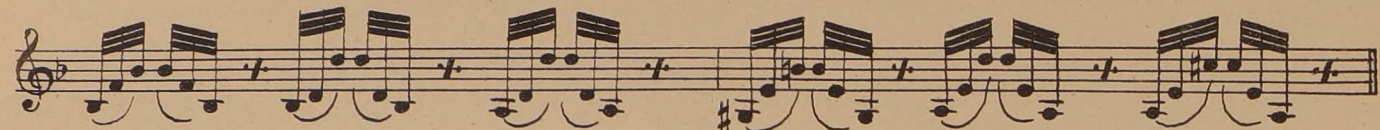

14

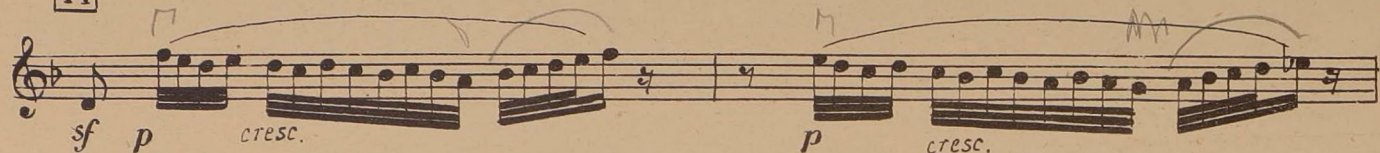

15

largamente più lento.

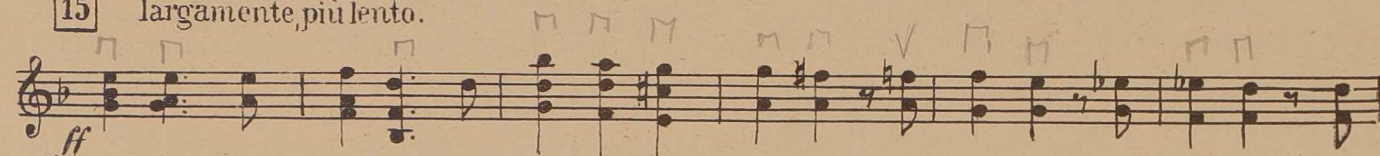

16

Molto più lento.

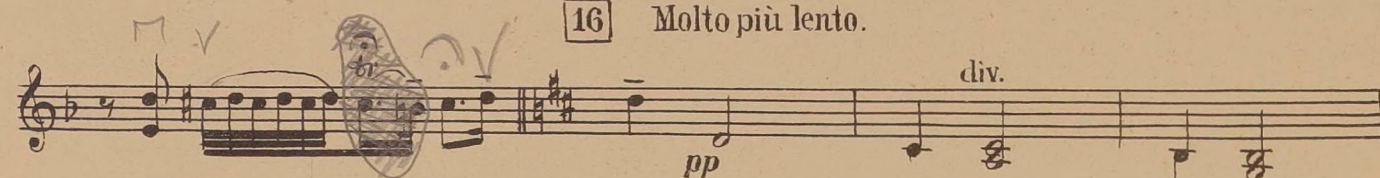

17

Poco più vivo.

18

Più vivo.

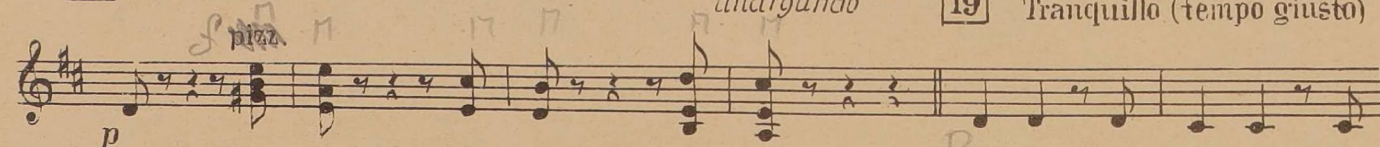

19

Tranquillo (tempo giusto)

20

div. arco
p
cresc.

21

mf
cresc.
f
unis. div.

unis. div. unis. div. unis.

22

Più vivo.

ff
allargando
div.

div. poco allarg.

23

a tempo

unis. ff

24

fff

25

Più animato.

ff
staccato segue

26 Più lento.

27

28

dim. e rall.

29 Molto più lento.

Poco a poco cresc. e animato.

30 Più vivo. unis.

v allargando

31 Tempo I. largamente.

