

FLAUTA 2^{da}

Orquesta Sinfónica de Madrid

Número 319

SUITE

FROM THE WATERMUSIC

HANDEL

Haut 2^a

Suite for Orchestra

(From the Watermusic)

28

cres

(C)
giocoso

tuo
(5)

sin rall

II Air =

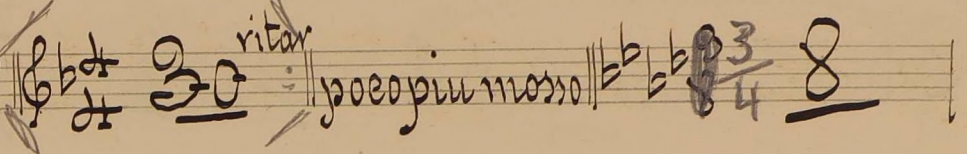
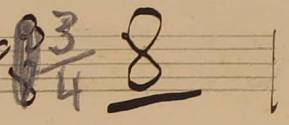
And^{te} poco All^{to}  *ritar* poco più mosso 

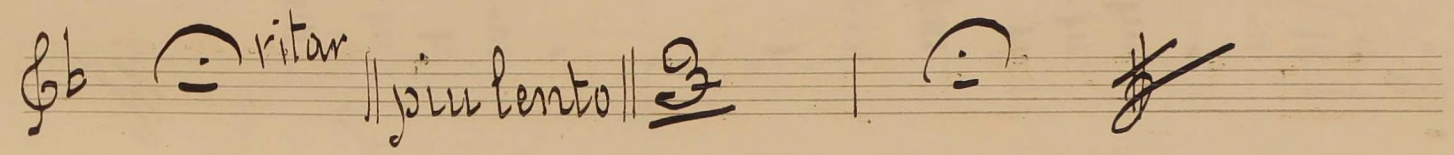
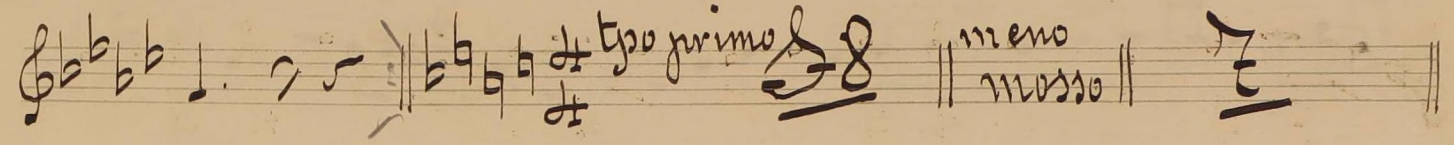
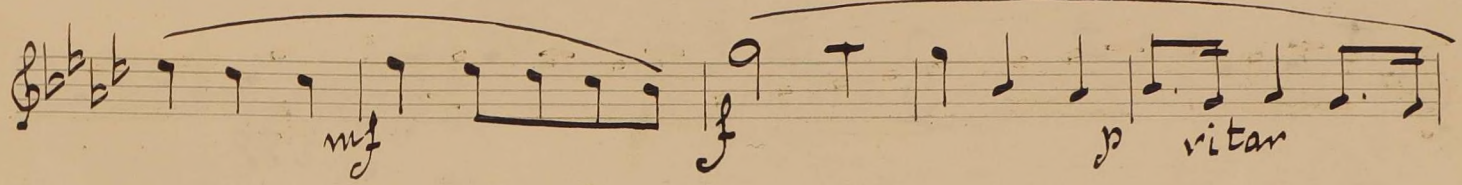
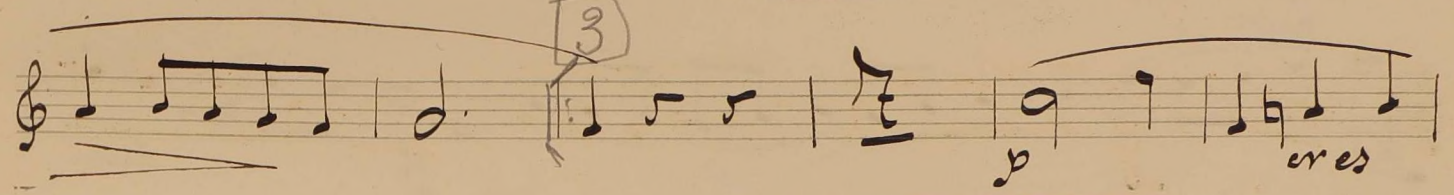
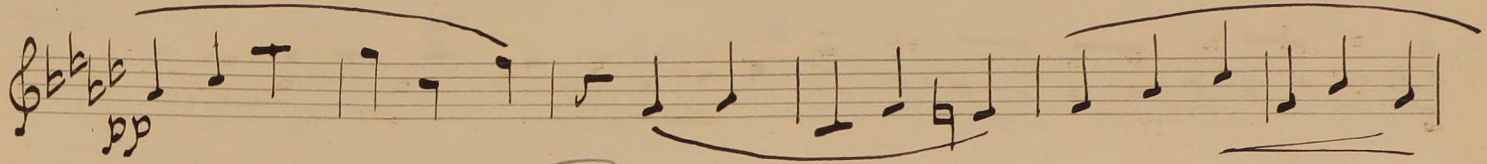

III Bourree = Tacit =

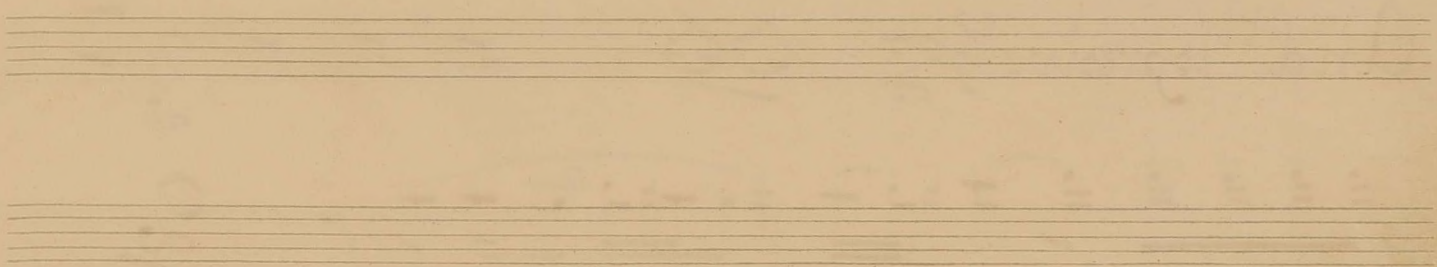

con
Piccato
IV Horn-pipi //

Delicato ma con molto brio

pp *tacc* *tacc* *tacc* *tacc* *tacc* *tacc* *tacc* *tacc* *tacc*

sf *dim* *pp* *pp* *pp* *pp* *pp* *pp* *pp* *pp*

la sol fa *cres.* *rit.* *rit.* *rit.* *rit.* *rit.* *rit.* *rit.* *rit.*

dim. poco rit

V.

Vuelve al (3)
trigue
al (6)

And^{te} espressivo

And^{te} espressivo

2

3

dim *cres*

ritar || Adagio ||

VI

Allegro deciso *f* *t*

1

2

3

ya

2a vez ritard al fin

Fin

dolce

4

5

mf

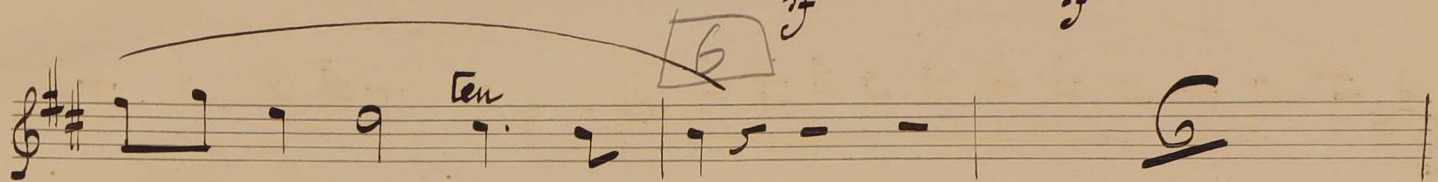
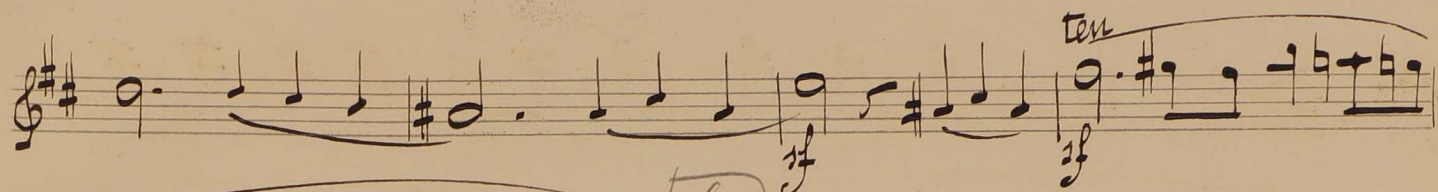
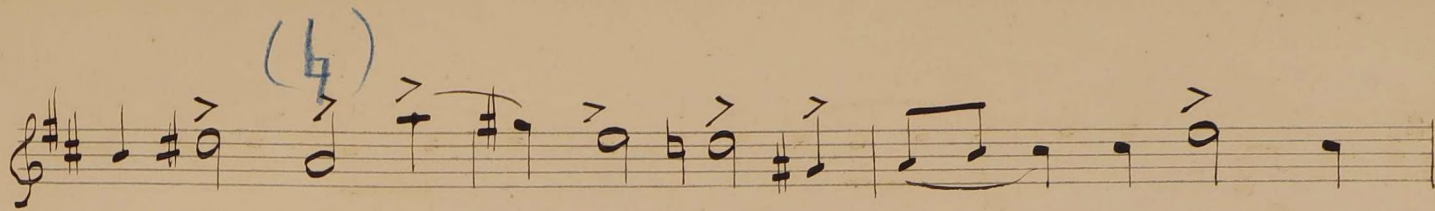

ritar *2* || *D. C. al fine =*

