

Partitura.

240

Polo Gitano.

de la Suit Andaluza.

mtro.

Breton

Flautin $\frac{3}{4}$

Flautas 1^a $\frac{3}{4}$
2^a $\frac{3}{4}$

Oboes $\frac{3}{4}$

Clarinetes A $\frac{3}{4}$
2^a $\frac{3}{4}$

Bajo $\frac{3}{4}$

Saxofones 1^o $\frac{3}{4}$
2^o $\frac{3}{4}$

Trompas E $\frac{3}{4}$

Triangulo $\frac{3}{4}$

Arpa $\frac{3}{4}$

totala cuerda *For.*

Violines 1^o $\frac{3}{4}$
2^o $\frac{3}{4}$

Violas $\frac{3}{4}$

Cellos $\frac{3}{4}$

Contrabajos $\frac{3}{4}$

Arpa

8/8

3/4

A

Oboe

Ob.

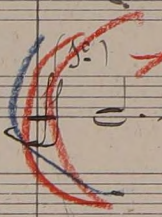

8/8

3/4

A

B

Oboes

solb

clar

bajo

1 2 3 4

Sim

flaut

flaut

Triangulo

Arpa

B

4 p

This is a handwritten musical score on aged paper, consisting of multiple staves. The top staff is a vocal line, starting with a treble clef and a key signature of one sharp (F#). It contains several measures of music, including a long note with a slur and the word "Sol" written above it. Below the vocal line are several staves for piano accompaniment. The first piano staff has a treble clef and contains some notes and rests. The second piano staff has a bass clef and contains notes and rests. The third piano staff has a treble clef and contains notes and rests. The fourth piano staff has a bass clef and contains notes and rests. The fifth piano staff has a treble clef and contains notes and rests. The sixth piano staff has a bass clef and contains notes and rests. The seventh piano staff has a treble clef and contains notes and rests. The eighth piano staff has a bass clef and contains notes and rests. The ninth piano staff has a treble clef and contains notes and rests. The tenth piano staff has a bass clef and contains notes and rests. The score includes various musical notations such as notes, rests, and dynamic markings. Handwritten annotations in blue and red ink are present, including the numbers "1 2 3", "f", "ff", and "Sol".

Additional markings include *pp*, *ppp*, *cresce*, *en*, *col canto*, and a large red signature.

C

6

gitar

piano

oboe

clarinet

bajo

trumpet

Piano

trumpet

C

trigonale

arpa

atp.

Handwritten blue scribbles

Handwritten blue scribbles

Handwritten blue scribbles

f

f

f

3/4

D

P

Arpa

f arco

arco

arco

arco

arco

Handwritten annotations include:

- Red circles and crosses.
- Blue 'cel' and 'Violon'.
- Red 'H' and 'Pno'.
- Blue '8a' markings.

fag
 H
 of
 Ansa

Filant

oboe

clarinet

trumpet

trumpet

triangle

xylophone

cres

dim

dim

dim

Alma

F

This is a handwritten musical score consisting of approximately 12 staves. The notation includes various musical symbols such as notes, rests, and dynamic markings. Key features include:

- Dynamic Markings:** *Piano* (written in blue ink), *mf*, *f*, *P₁₂₀*, and *P₁₂*.
- Section Markers:** A red 'F' at the top and another red 'F' in the lower section, along with a blue 'H' in the middle section.

9

a piacere in 7/8

Ob. (solo)

sim

sim

1 2 3 4 *pianissimo*

mpa

ten
poco ten *7/8*

Empty musical staves for Oboes, Clarinet 1st, and Clarinet 2nd.

Oboes

Clarinet 1^o
Clarinet 2^o

Bajo

Trpas

Empty musical staves for Trpas.

Arpa

Empty musical staves.

Empty musical staves.

H

Flautas

sempre in tpo.

pin piano

oboe

clarinet

bajo

Saxofones

Trompas

Arpa

ppp etc. bajo

pp

Saxof

pp

1

2

3

4P

PP

pp

H

pp

pp

pp

pp

pp

oboe

clar

bajo

gag

This is a handwritten musical score on aged paper, featuring four staves for woodwinds and piano accompaniment. The woodwind parts are labeled 'oboe', 'clar', 'bajo', and 'gag'. The piano part is written in two systems, each with a grand staff (treble and bass clefs). The score includes various musical notations such as notes, rests, slurs, and dynamic markings. There are several red ink corrections and markings throughout the piece, including a large red scribble in the oboe part, a red 'P' in the gag part, and red lines underlining certain passages in the piano accompaniment. The handwriting is in dark ink, and the paper shows signs of age and wear.

sempre sonoro

f

ff

dim

mpa

dim

flaut

Viol

Clarin

bajo

g. g. g.

Trpa

Branquils

Arpa

cresc poco

This is a handwritten musical score on aged, yellowed paper. The score is organized into several systems, each containing multiple staves. The notation includes various musical symbols such as notes, rests, and accidentals. Key features include:

Annotations and markings include:

- 06:** A blue handwritten number '06' with a red bracket underneath it, located in the upper right section of the score.
- Triangulo:** A handwritten word 'Triangulo' in cursive, located in the middle section of the score.
- Handwritten notes:** Various blue and red handwritten notes and markings are scattered throughout the score, including some that appear to be corrections or performance instructions.

Flügelhorn
Flügelhorn
Oboe
Clarinete
Fagott
Bas
Arpa

Flaut

mis so

oboe

2

claro

bajo

fagot

F#1

trpa

trulo

arpa

erere

E. B.

Sim

g.

sempre *Sim*

fin

fin

fin

of

of

perdendone

Spas

Arpa

Man

- Handwritten "fin" at the beginning of several staves.
- A bracketed section labeled "perdendone" in the middle of the score.
- A section labeled "Spas" on the left side.
- A section labeled "Arpa" on the left side, with a circled chord in the lower staff.
- A section labeled "Man" at the bottom left.
- Blue ink markings "20" and "10" on the lower staves.
- A blue "f" (forte) dynamic marking on the bottom staff.