

CLARINETE *S⁶*

Clonata
Clonata

= 112

overtura

Mancinilli

All.^o = Sib *A* *marcato* *Stac*

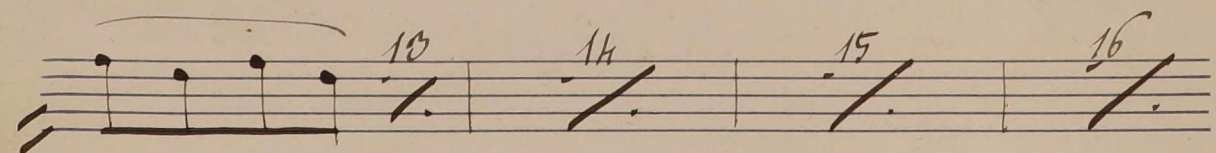
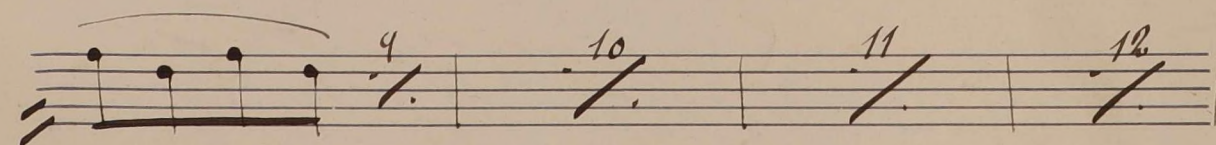
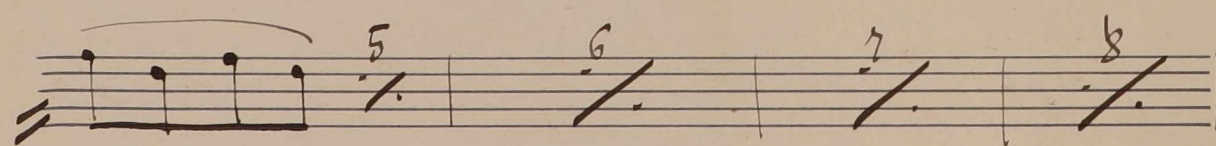
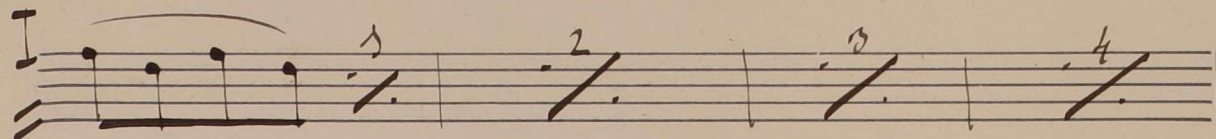
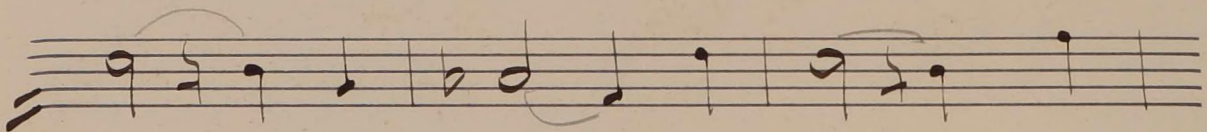
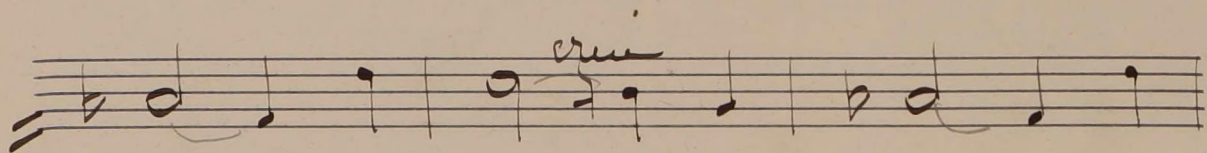
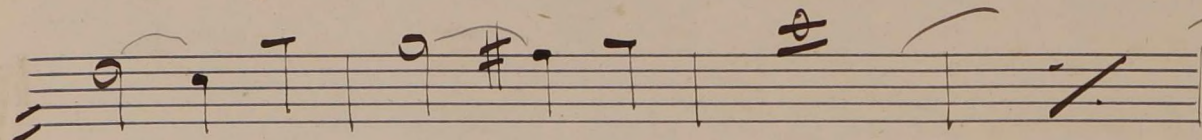
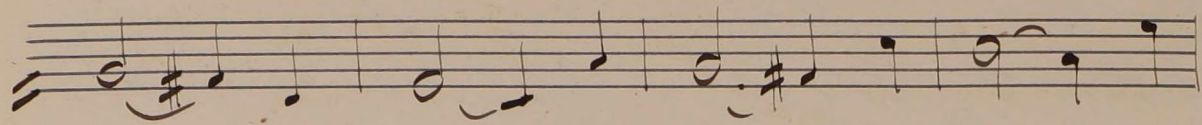
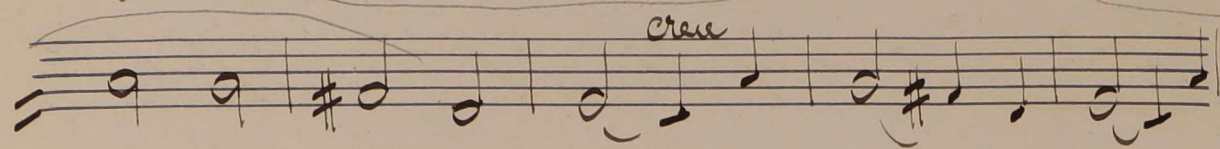
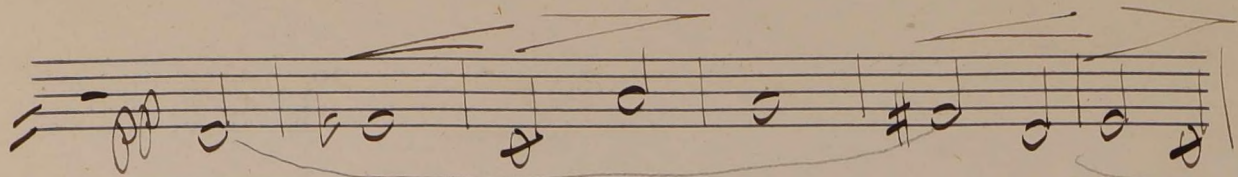

Handwritten signature or initials at the bottom right of the page.

