REAL ACADEMIA DE LA HISTORIA

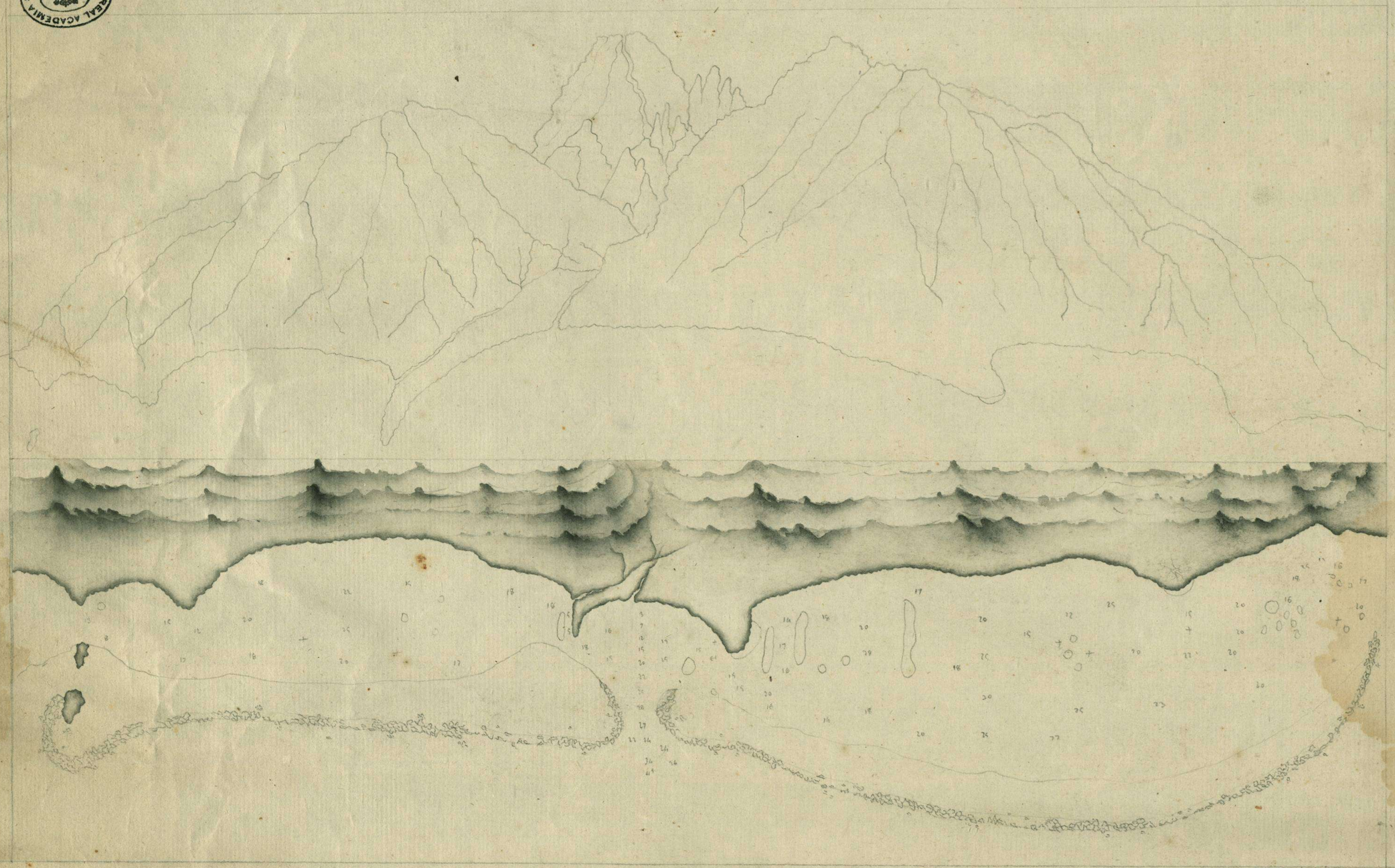

(c) Real Academia de la Historia