

Trompa 3^a

3^a Sinfonia en Re menor

por

R. Chapi //

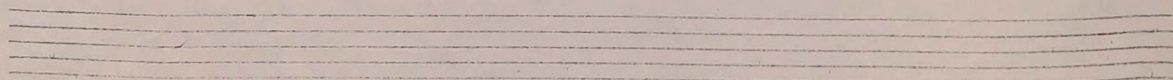
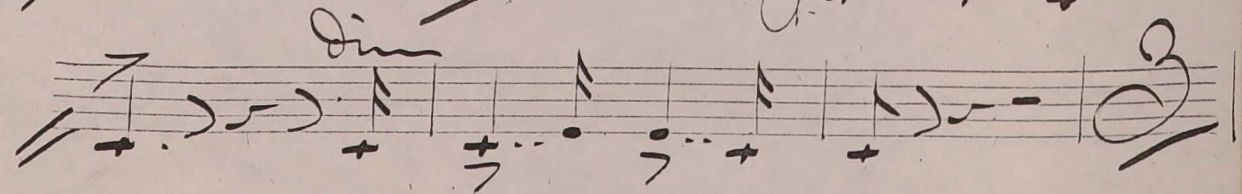
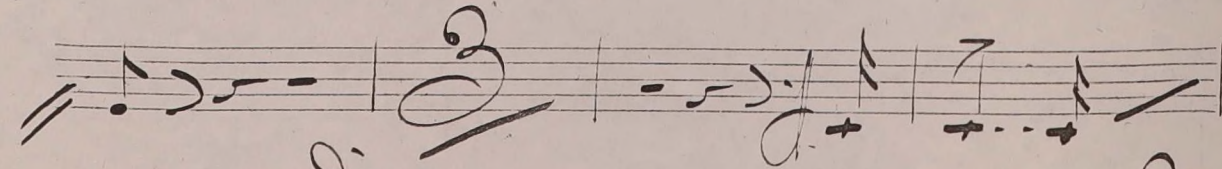
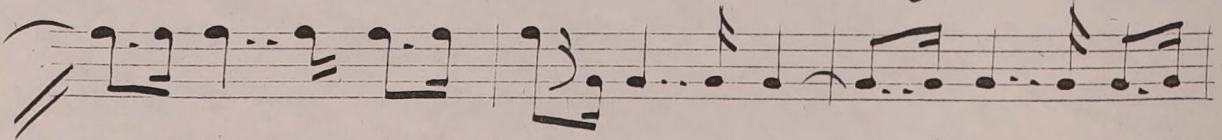
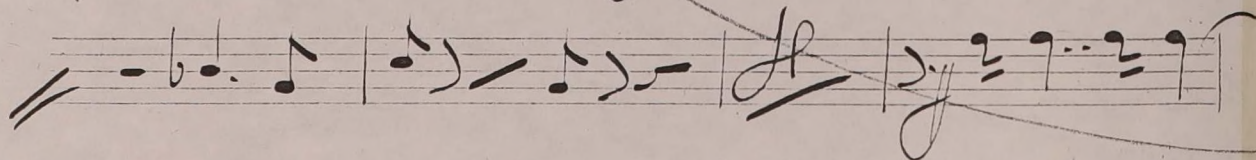
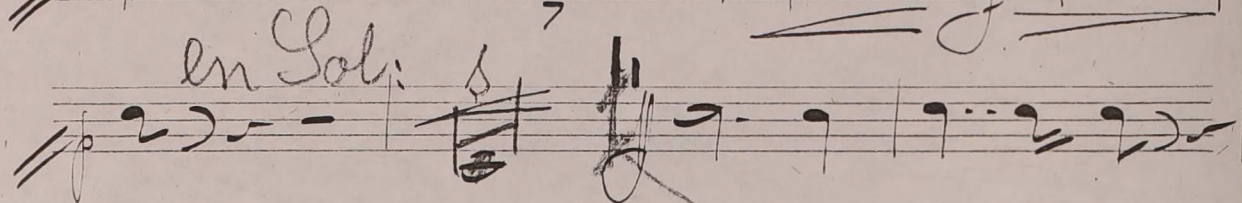
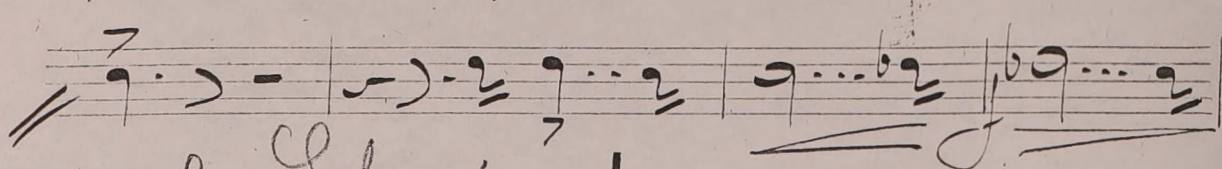
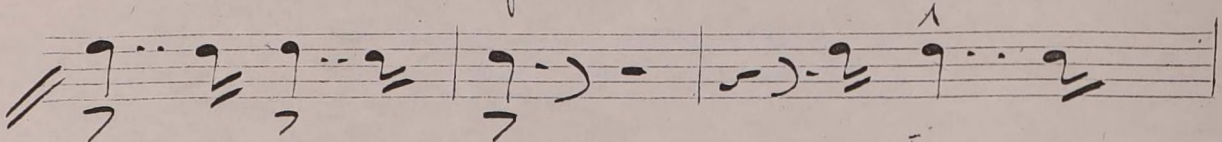
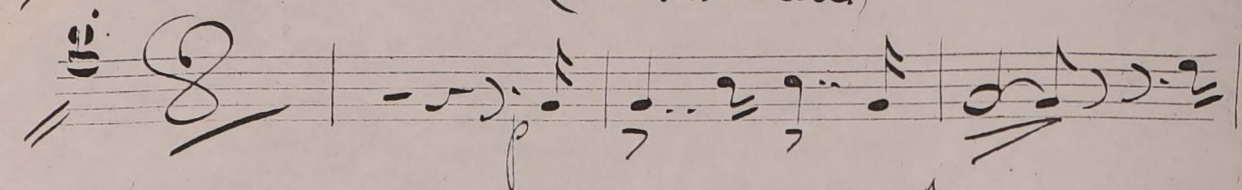
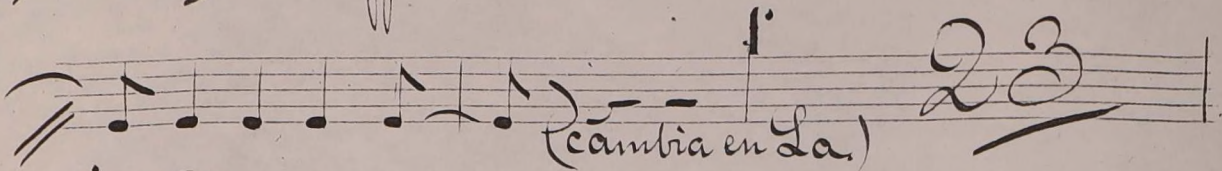
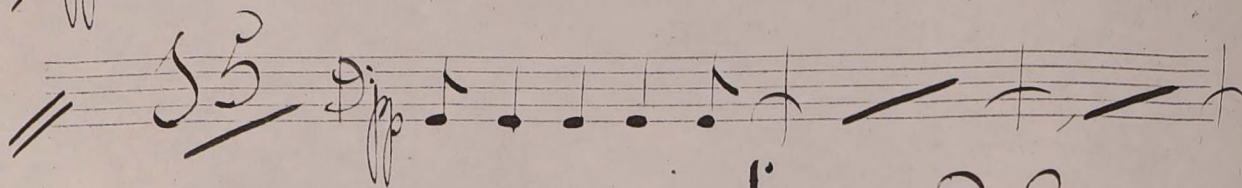
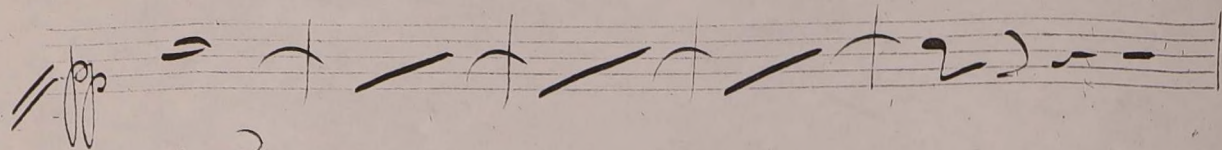

- Staff 1: *pp*, *3*
- Staff 2: *3*, *cres*
- Staff 3: *3*
- Staff 4: *pp*, *ritri*, *2*
- Staff 5: *(Cambian en Sol.)*, *20*, *k*
- Staff 6: *2*
- Staff 7: *cres*, *ritta forte Ad*
- Staff 8: *cres*
- Staff 9: *rit*
- Staff 10: *rit*

- pp* (pianissimo) at the beginning of the first staff.
- piu mosso* (faster) written above the fifth staff.
- rit. è cres* (ritardando e crescendo) written below the sixth staff.
- Presto* (fast) written below the sixth staff.
- Rehearsal marks *re* and *re* above the sixth staff.
- A large, decorative flourish at the end of the tenth staff.

And^{te} con moto. molto espressivo.

en Fa $\text{b} \frac{3}{4}$ $\underline{23}$ it pp

cres *dim*

cres

à sp.

pp *rit:*

pp

pp

f

cres

f

f

Scherzo Presto

(marca 2)

En fa

$\text{C} \quad \frac{3}{4}$

H

8

pp

pp *marcato*

mf *it*

mf

cres

rall: un poco.

rall: un poco piu dim piu rall e dim

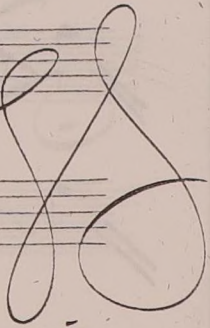

à *pp.*

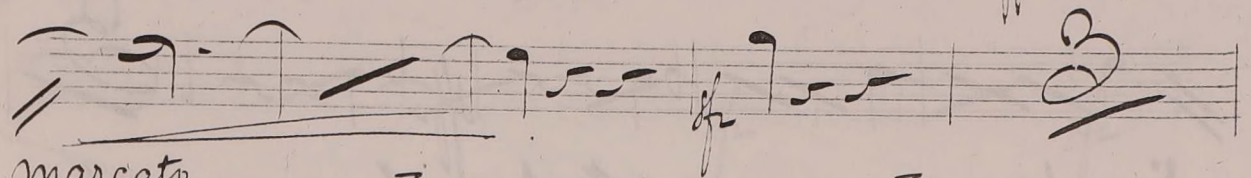
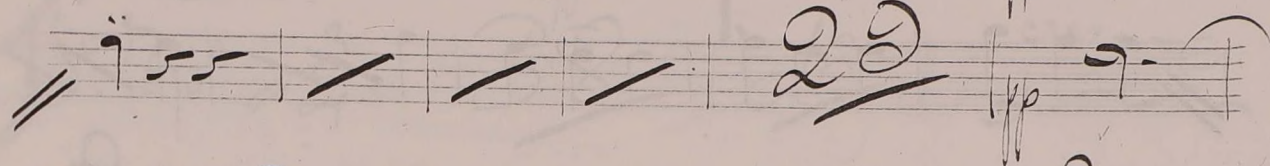
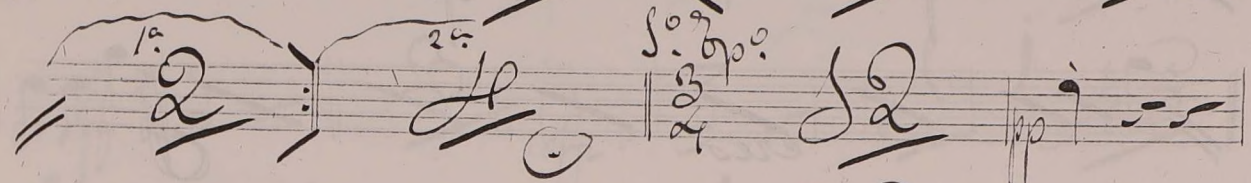
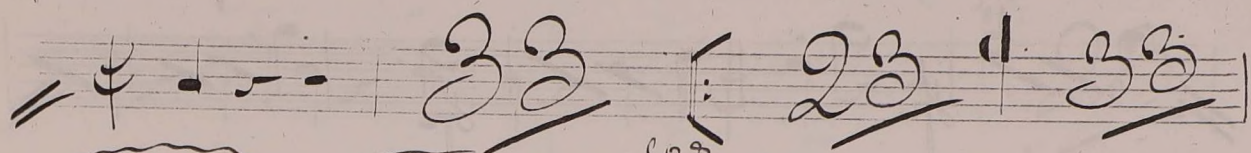
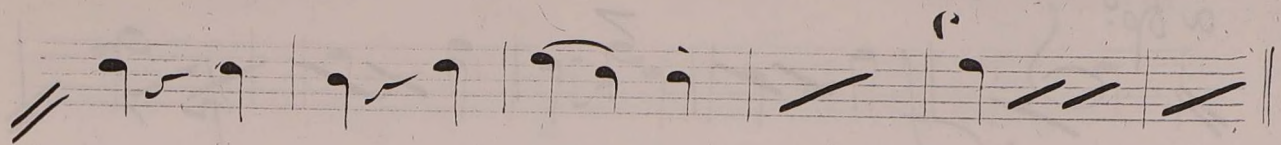

marcato

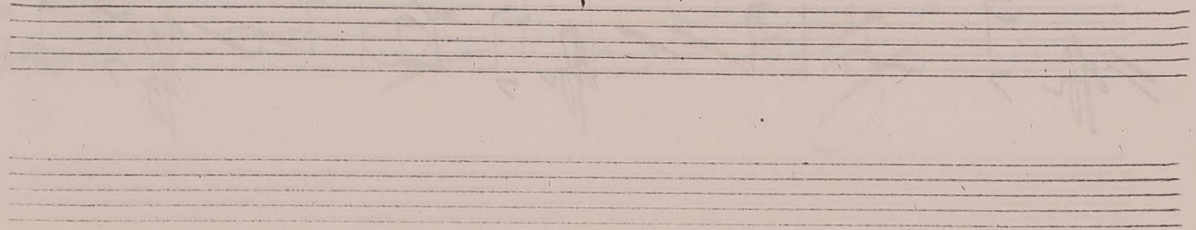
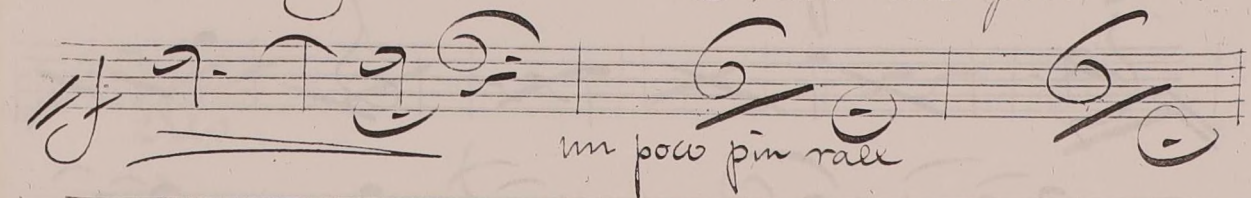
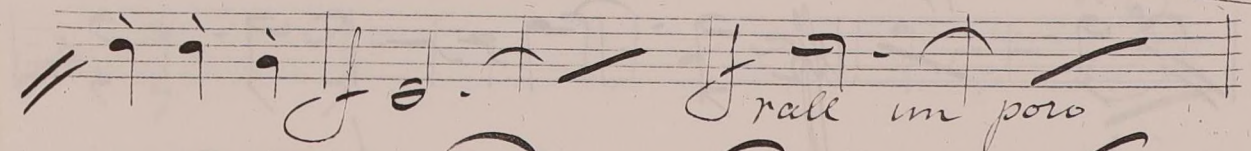
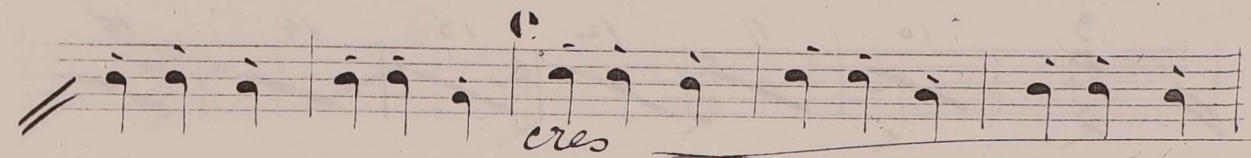
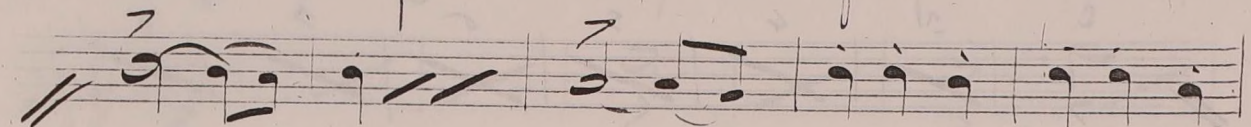
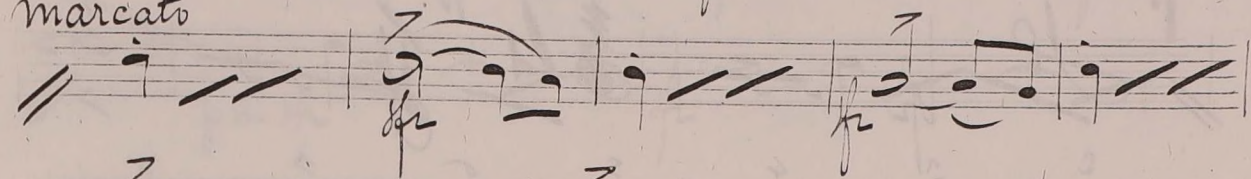

à 2^o

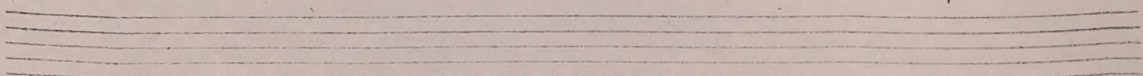
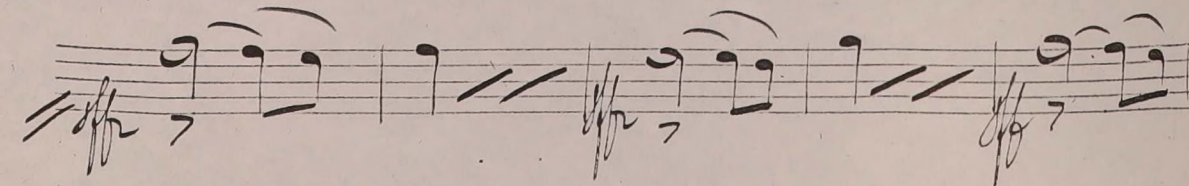
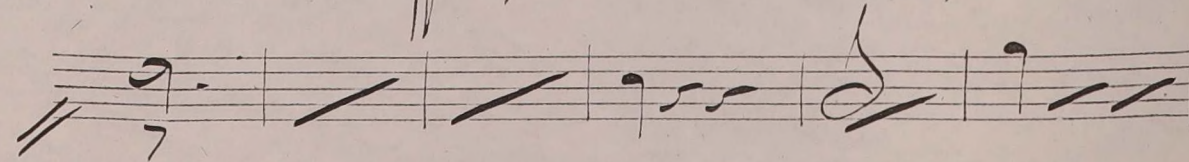
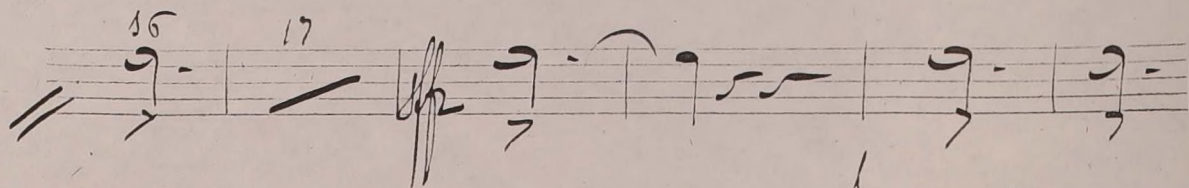
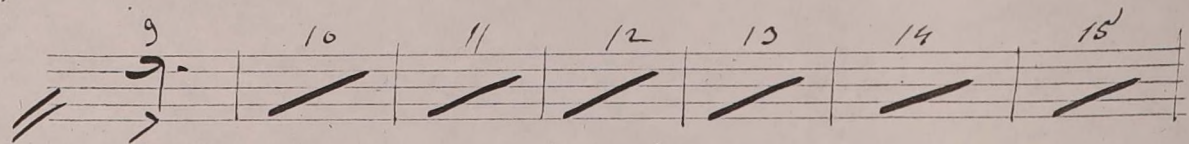
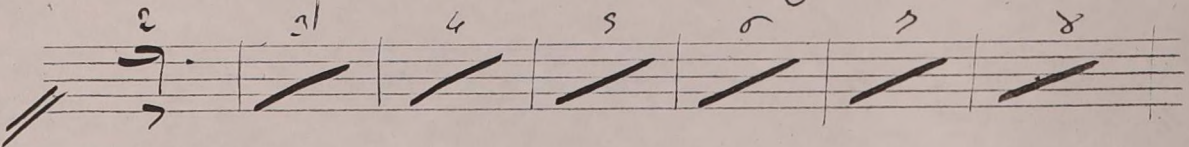
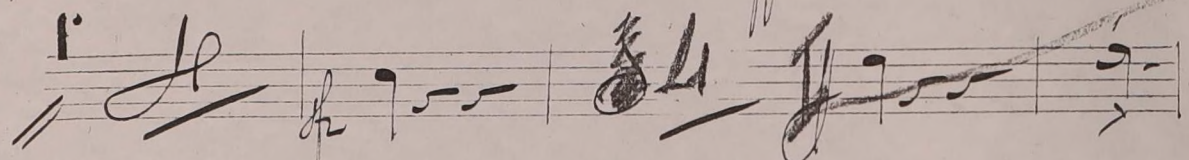
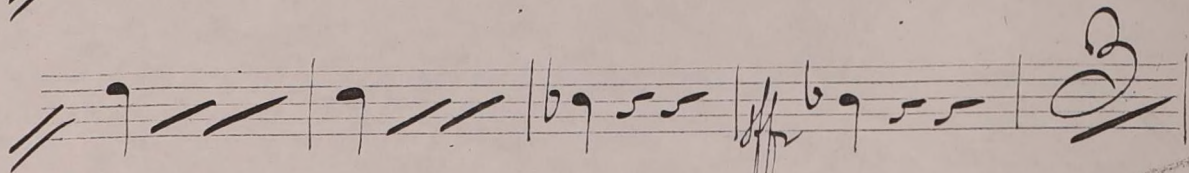
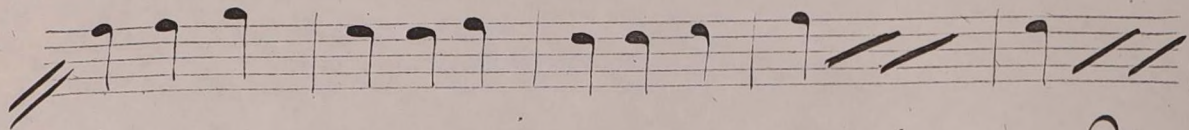
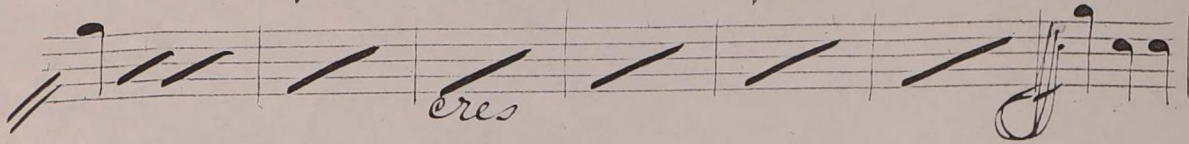
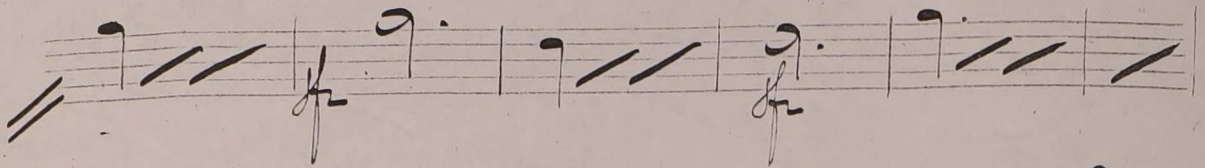
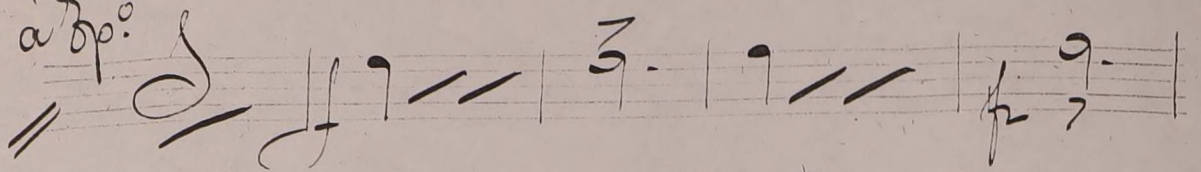

Empty musical staves at the bottom of the page.

Final. Molto All.^o e Vivace.

En La

pp

1.

2.

it

Three empty musical staves at the bottom of the page, consisting of five horizontal lines each, with no notation or markings.