

KALMUS ORCHESTRA LIBRARY

DANCE OF THE HOURS

PONCHIELLI

VIOLIN I

R. AL MUSICAL
ESPEJO, 13
TEL. 248 09 24
MADRID, 13

KALMUS

OF MUSIC

K. N. Y.

VIOLINO I^o

LA GIOCONDA

A. PONCHIELLI

DOPO IL CORO - RECITATIVO E DANZE

N.º 18.

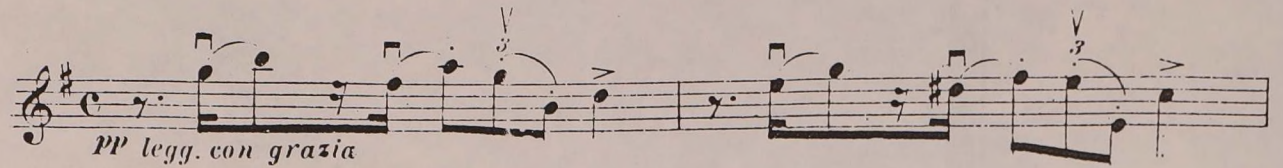
MODERATO 

pp legg. con grazia

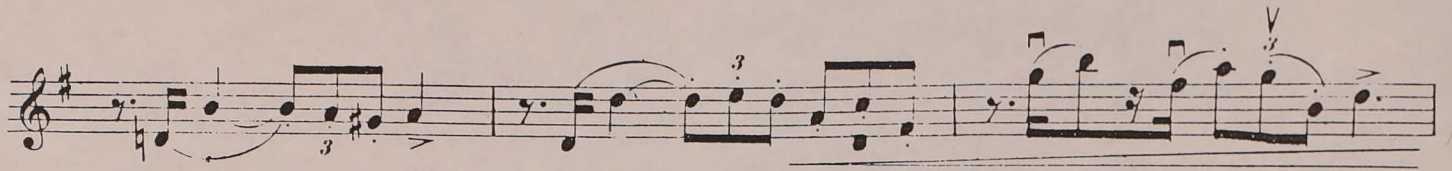

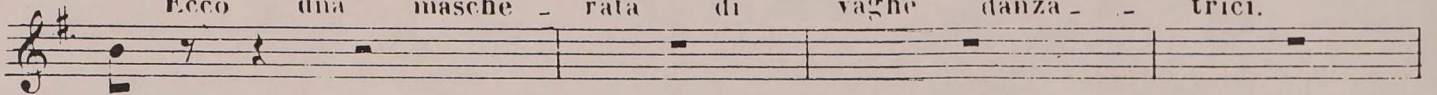

pp *PIZZ.*

Schiet! es erschein ein Auf-zug von reichgeschmückten Masken.
 Ecco una masche-rata di vaghe danza-trici.

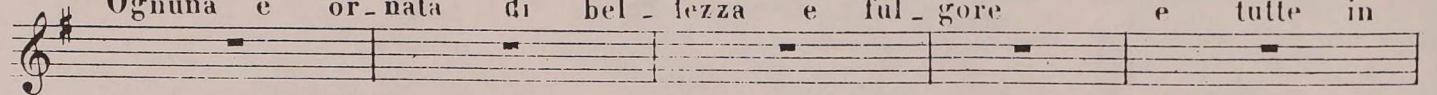

Geziert sind Alle mit dem Reize der Jugend, sie zeigen
 Ognuna è or-nata di bel-lezza e ful-gore e tutte in

euch den Lauf der Tages-sinn-den.
 giro rappresentan l'o-re

ARCO

ALL.^o BRILLANTE

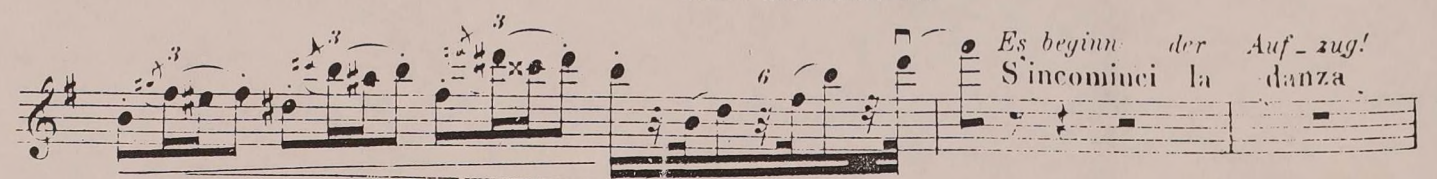

Es beginn der Auf-zug!
 S'incominci la danza

VIOLIN I

ALL.^o BRILLANTE

pp *legatiss.*

DIE STUNDEN DES MORGENS
LE ORE DELL'AURORA
CON SORDINE

pp *sottovoce*
1.^o *POCO MOSSO*

VIOLIN I

VIA LE SORDIS

DIE STUNDEN DES TAGES TRETEN AUF
SORTONO LE ORE DEL GIORNO

TANZ DER STUNDEN DES TAGES.
DANZA DELLE ORE DEL GIORNO

pp legg. con grazia

VOLIN I

legg.

legg.

DIE STUNDEN DES ABENDS TRETEN AUF
SORTONO LE ORE DELLA SERA

VIOLIN I

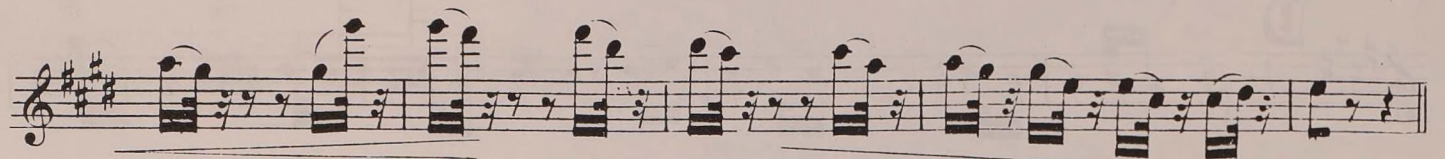
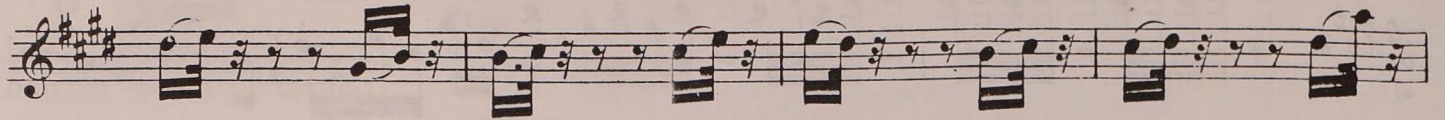
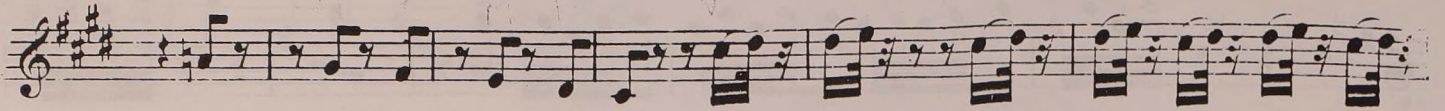

DIE STUNDEN DER NACHT TRETEN AUF
SORTONO LE ORE DELLA NOTTE

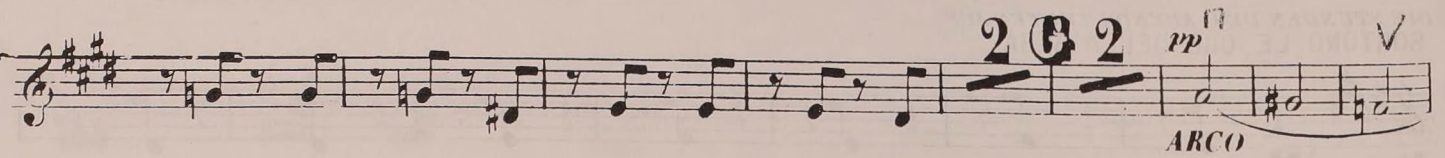
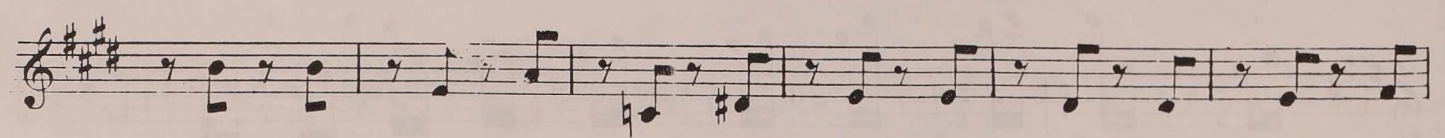
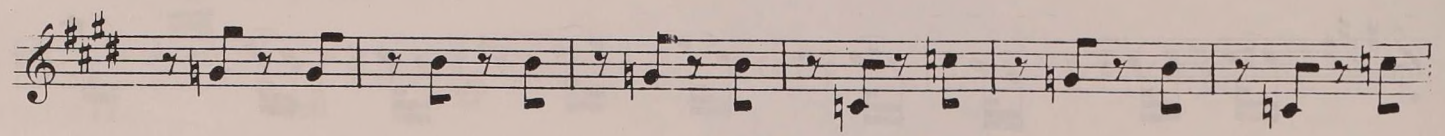
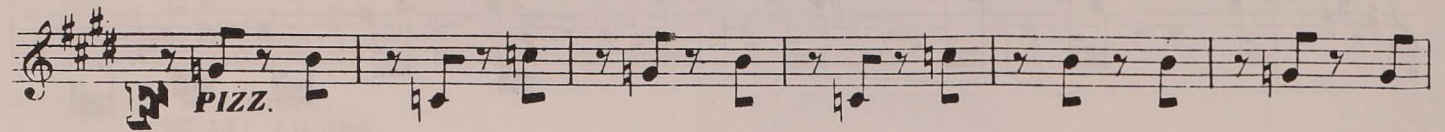

VIA SORDINE

pl. point.

VIOLIN I

ANDANTE

pp *PPP*
PIZZ. ARCO PIZZ. ARCO

decise scappate
ff

CON SORDINE

pp
pt.

pp

f PIZZ. *f* ARCO *p*
VIA LE SORDINE

VIOLIN I

pp *espress.* *cres. e string*

ff

sottovoce *ppp* *morendo*

ppp *rall.*

ALL.° VIVACISSIMO *ff* *con molto brio*

sf *p stacc.*

sf *mp* *sf* *p stacc.*

sf *mp* *f*

VIOLIN I

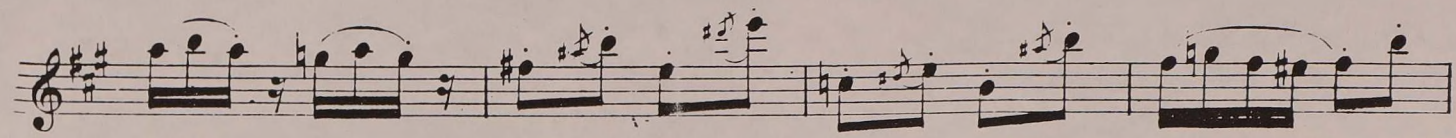

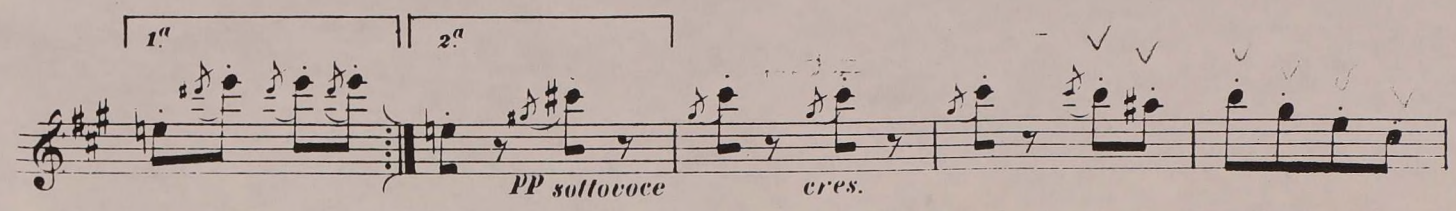

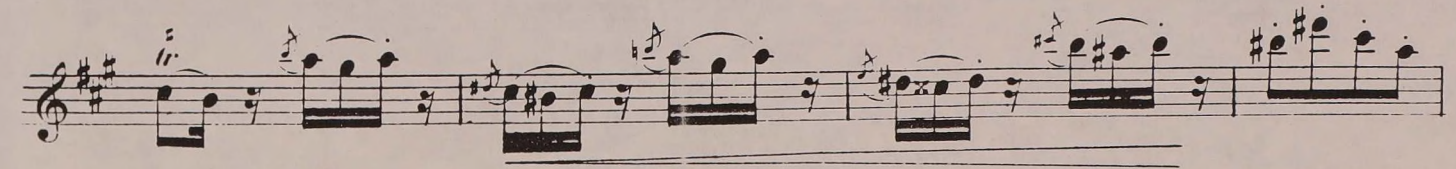

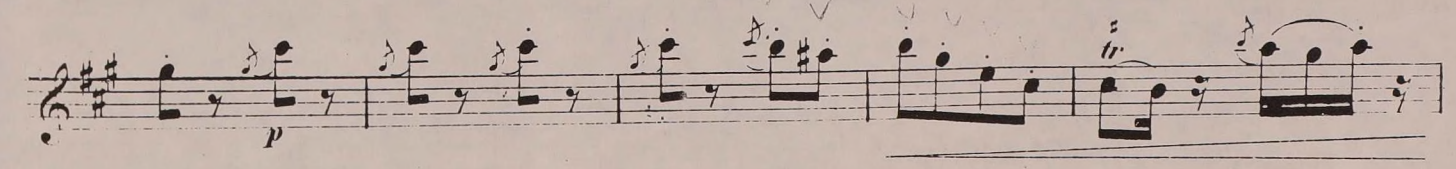

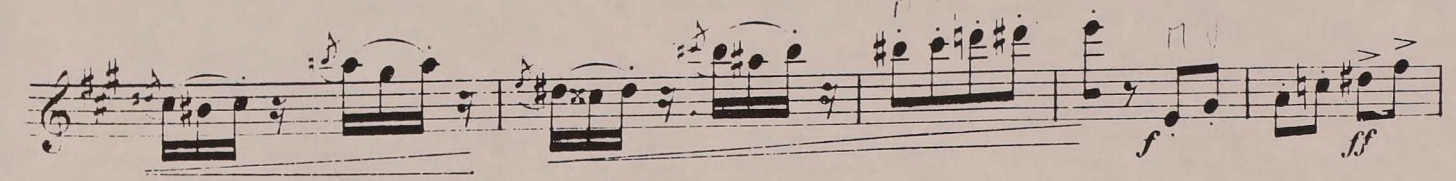

VIOLIN I

sf *p stacc.* *sf* *pp*

sf *p stacc.* *sf* *pp*

eres. molto *f* *pp*

f *pp*

f *con brio*

f *p* *ff* *p*

ff

ff