

Agar

Trompeta 1^a (sib)

Andantino || $\text{f}:\flat\flat e$ 4 | - $\overset{\textcircled{5}}{\text{f}}$ $\overset{\text{Voz}}{\text{f}}$ || f |

Allegro || $\text{f}:\flat\flat e$ 2 | f $\underline{\text{f}}$ $\underline{\text{f}}$ $\underline{\text{f}}$ $\underline{\text{f}}$ | f |

$\text{f}:\flat\flat$ $\overset{\textcircled{10}}{\text{f}}$ $\underline{\text{f}}$ $\underline{\text{f}}$ $\underline{\text{f}}$ $\underline{\text{f}}$ | f | f f -

$\text{f}:\flat\flat$ 7 | 1 ($\text{f}:\flat\flat$ || $\text{f}:\sharp\sharp\sharp$ f f f f) f f f f |

$\text{f}:\sharp\sharp\sharp$ f f f f | f f f f | f f | f f | f f | f f | f f |

$\text{f}:\sharp\sharp\sharp$ f - | f f $\overset{7}{\text{f}}$ f | f f | f f f f | f f f f |

$\text{f}:\sharp\sharp\sharp$ f f f | 3 | f f f f f |

$\text{f}:\sharp\sharp\sharp$ f f - | 2 |

Vda Pto

103

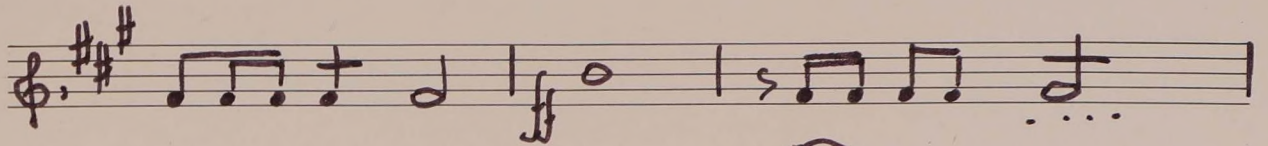
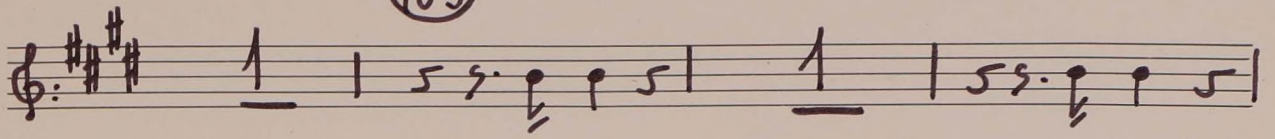

113

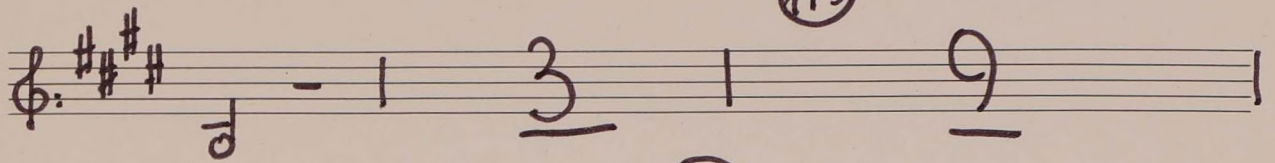

123

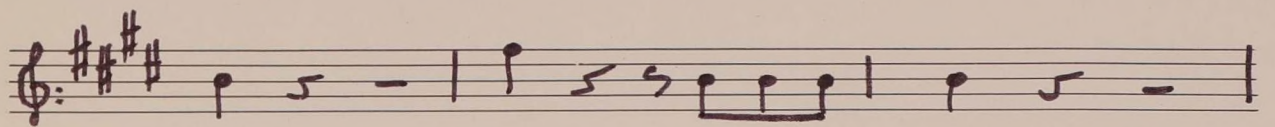
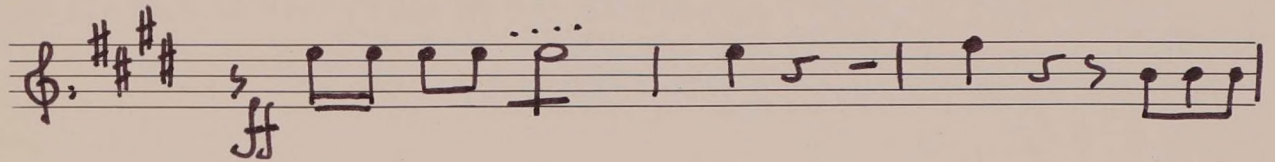
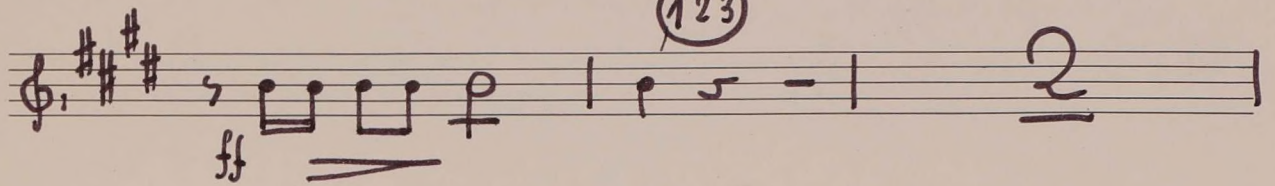

133

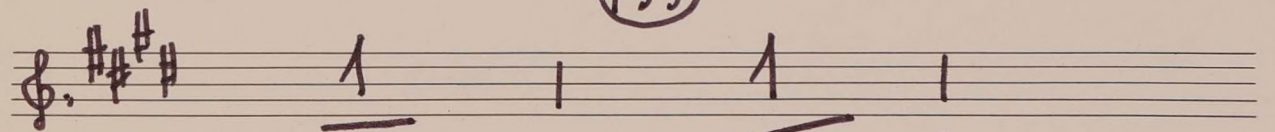

Vda Pto

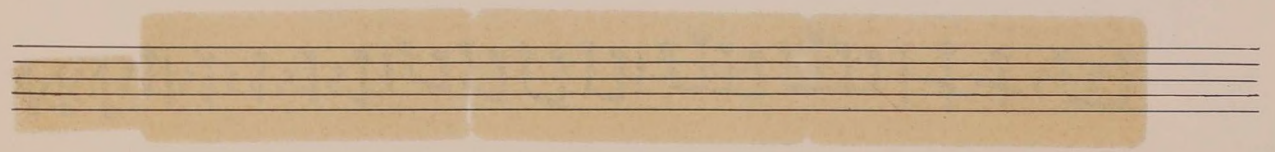

(143)

(153)

(163)

(173)
