

*Trombón 1º*

---

EL MADRID  
DE  
CHUECA

BALLET

# EL AÑO PASADO POR AGUA

F. CHUECA

Nº 4

TROMBON - 1º

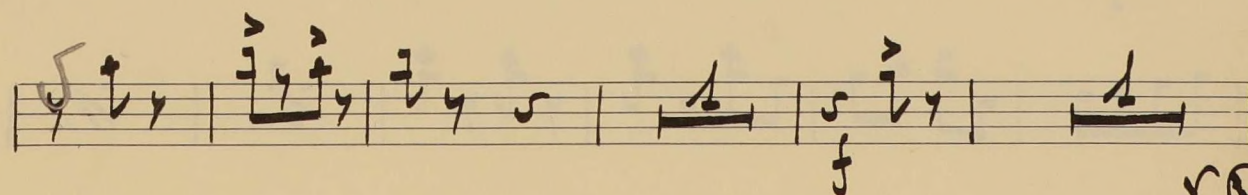
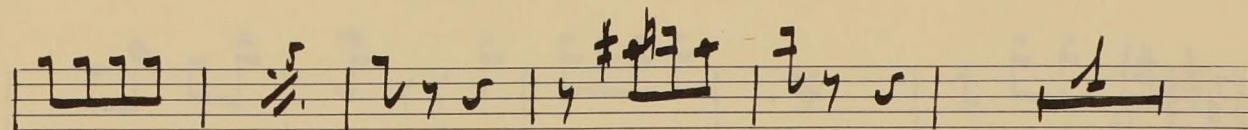
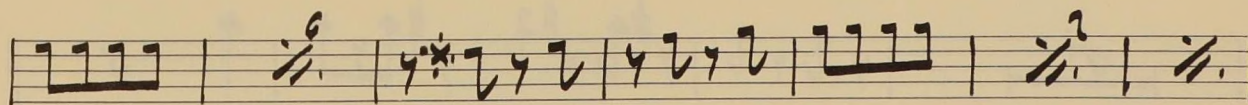
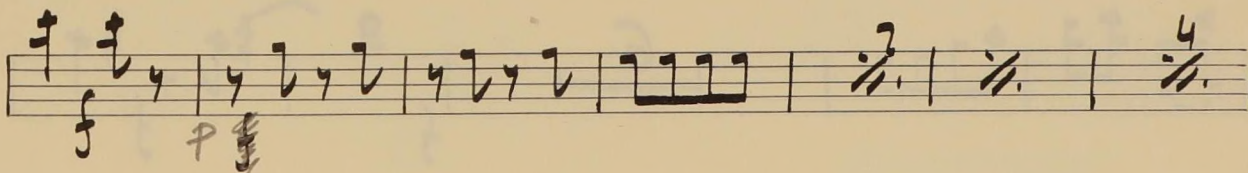
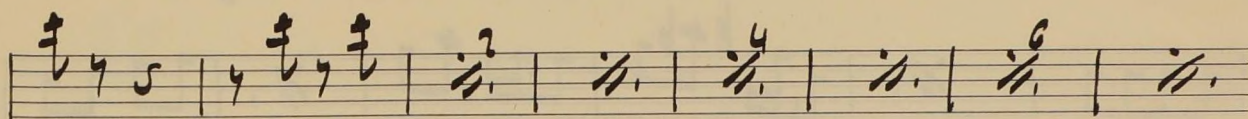
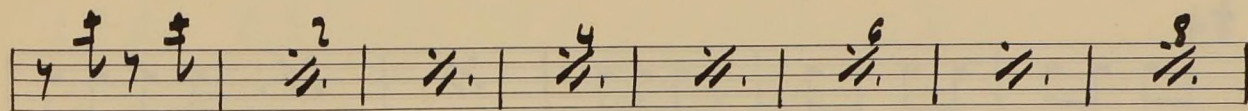
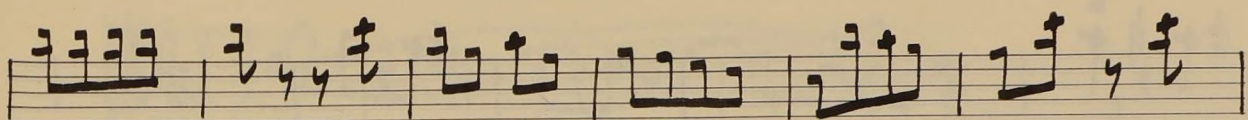
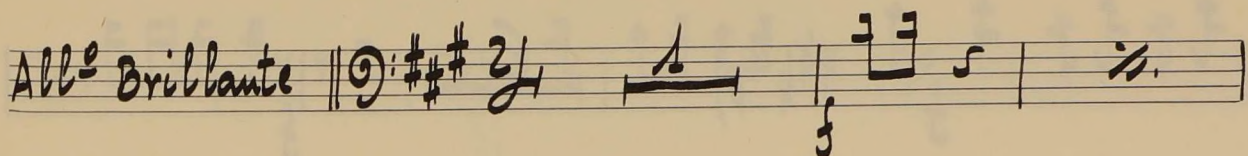

r. a.

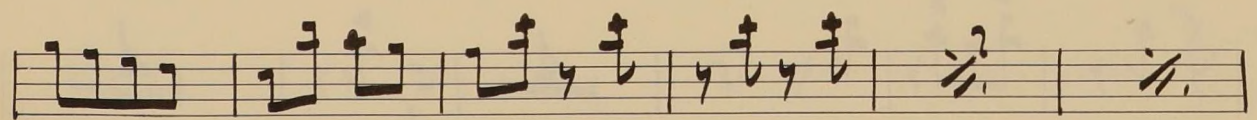
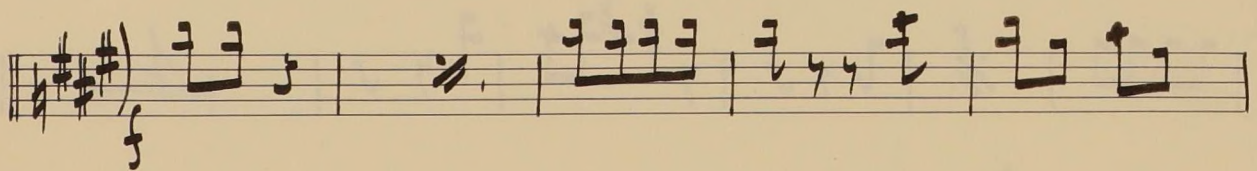
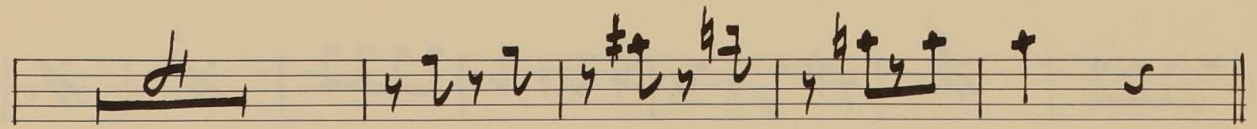
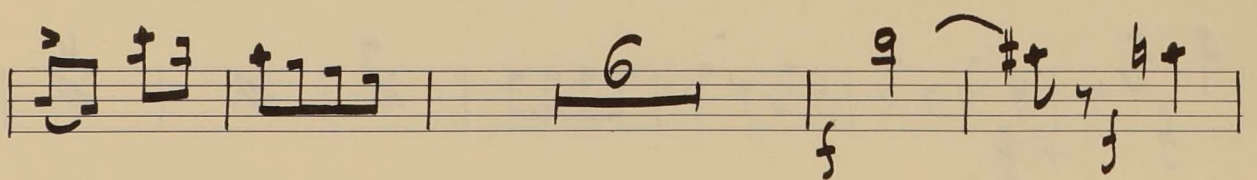
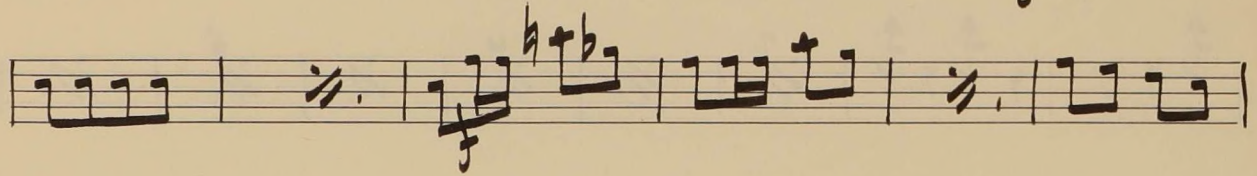
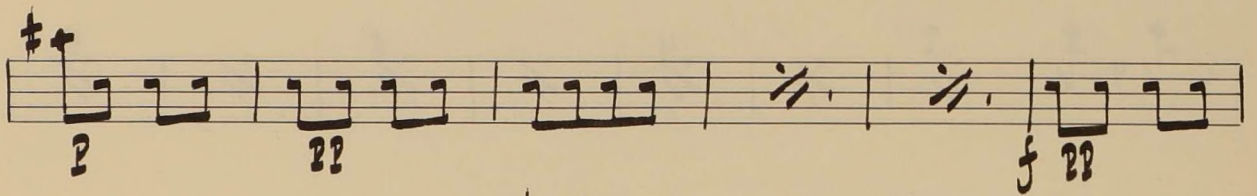
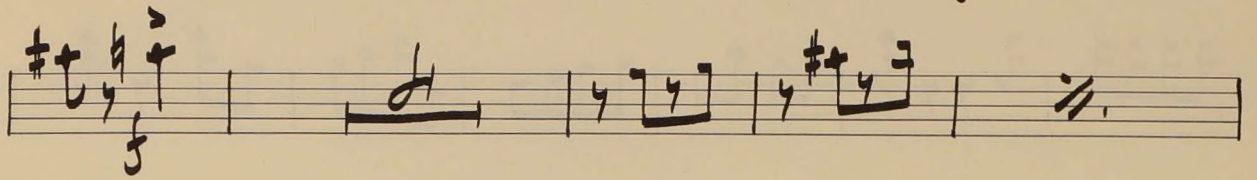
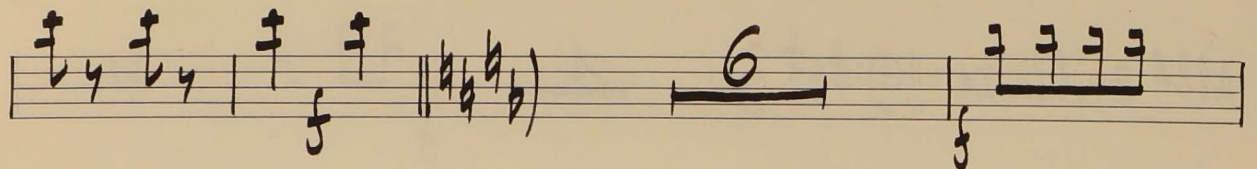
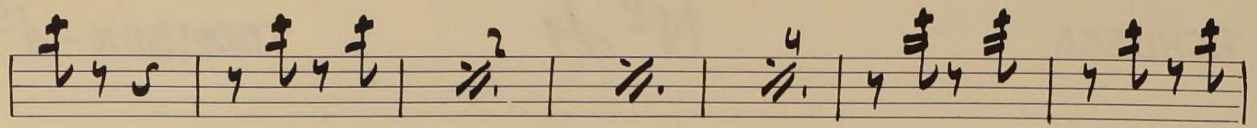
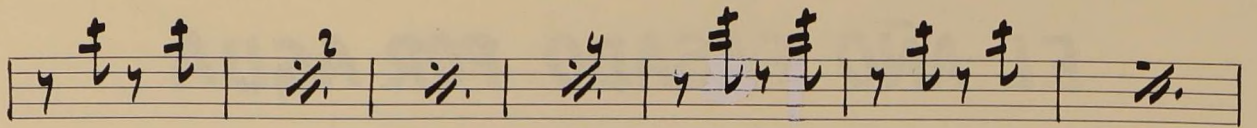

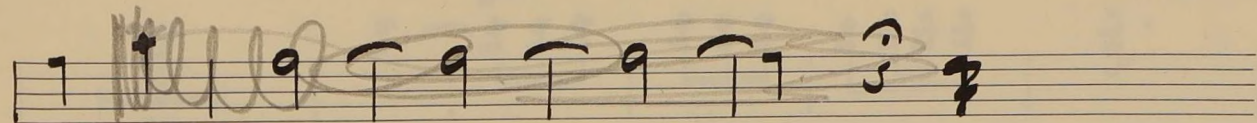
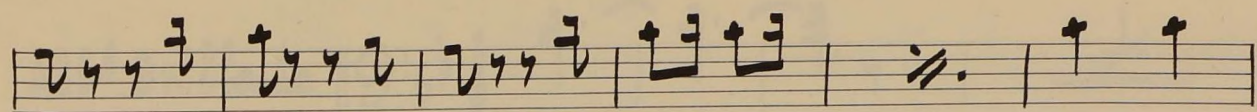
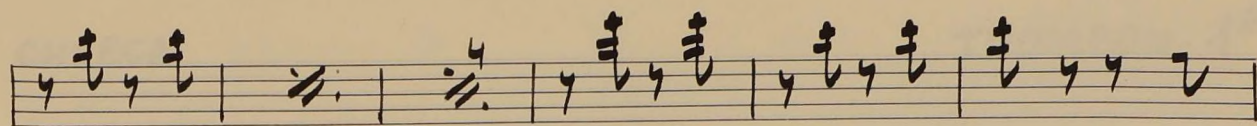
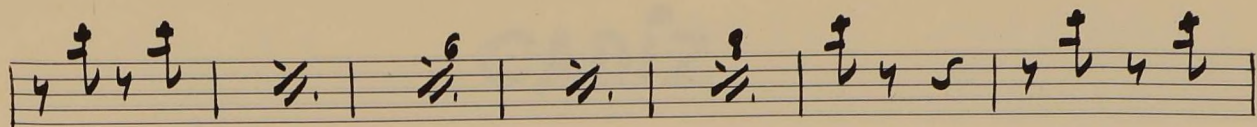

FIN

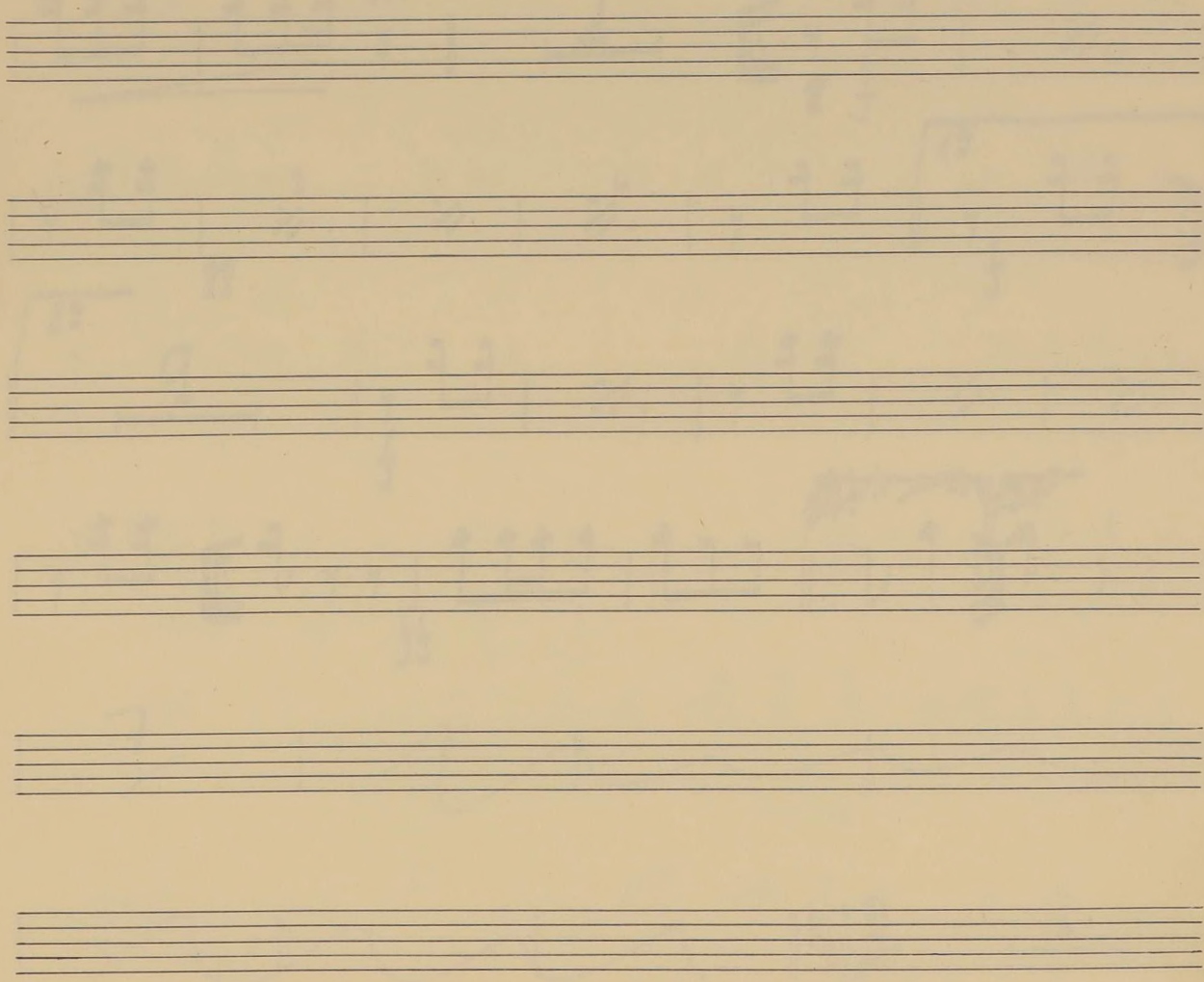

# CADIZ

CHUECA

TROMBON-1º

*Allº Brillante*

ff

8

7

2º

ff

15

7

1

r.R.

*Moderato*

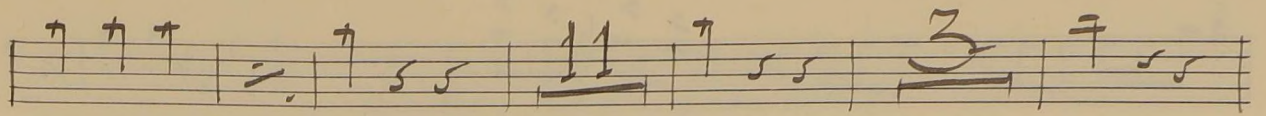

*Allo marcial*

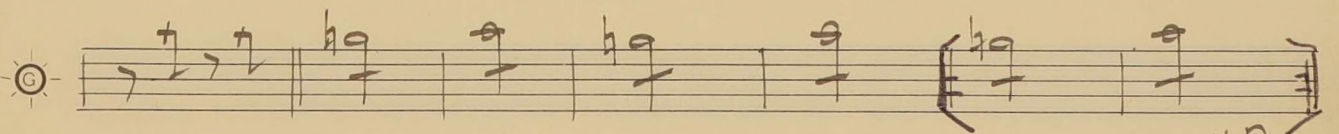
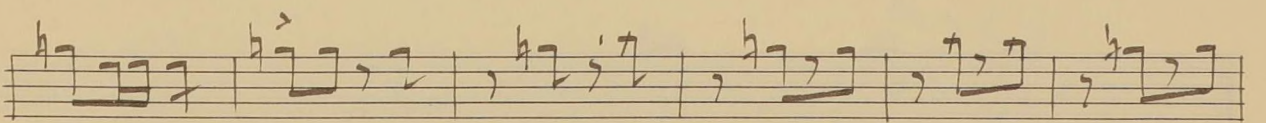
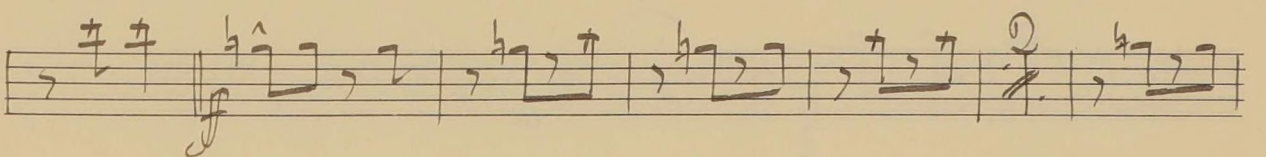
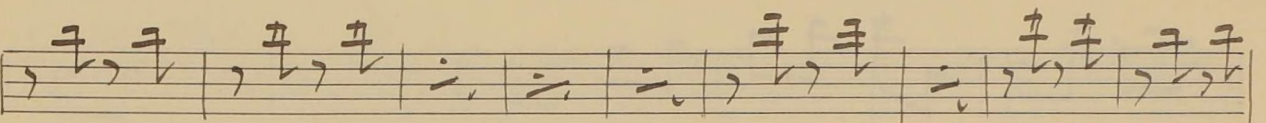
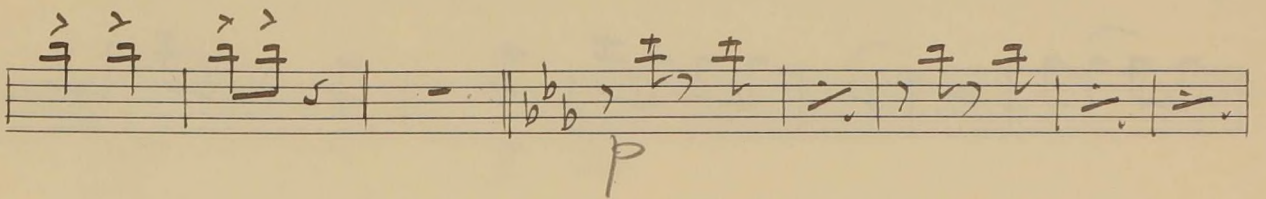
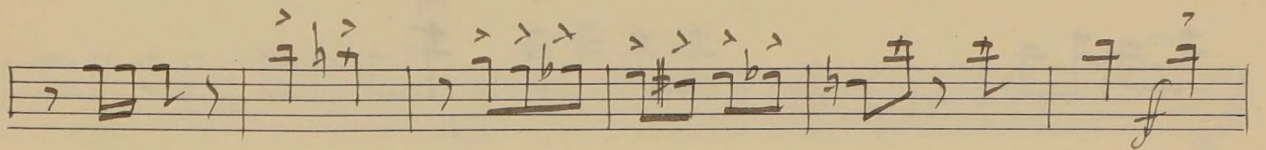
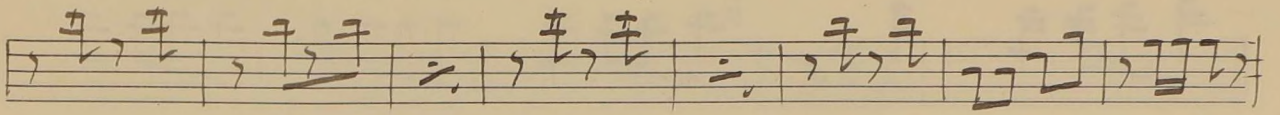
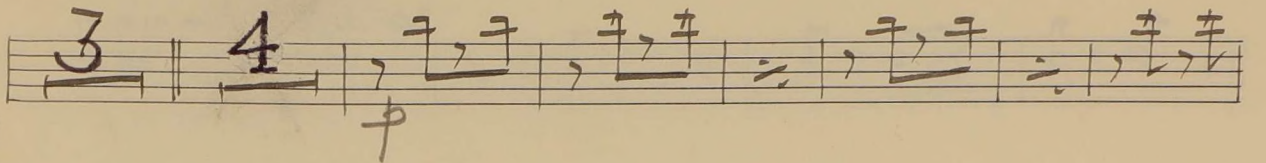
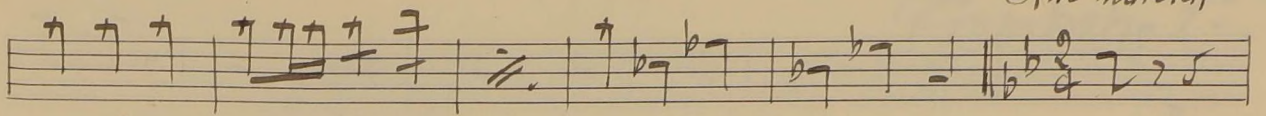

V.R

# EL BATEO

Trombón 1º

No 5

Tpo. de Gavota

# EL CHALECO BLANCO

"PRELUDIO"

F. CHUECA

Nº 2

TROMBONES - 1ª

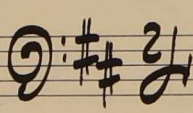
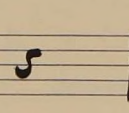
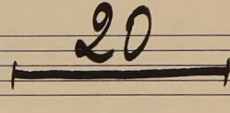
ALLG. *to* MOD. *to*   

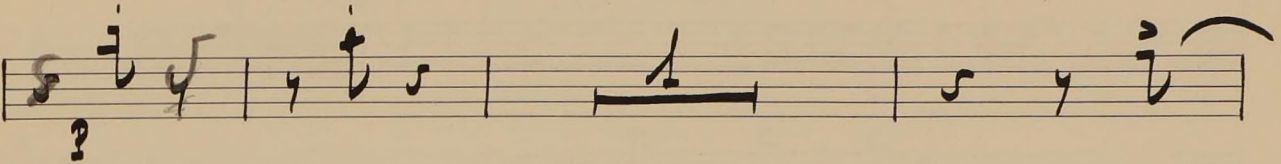

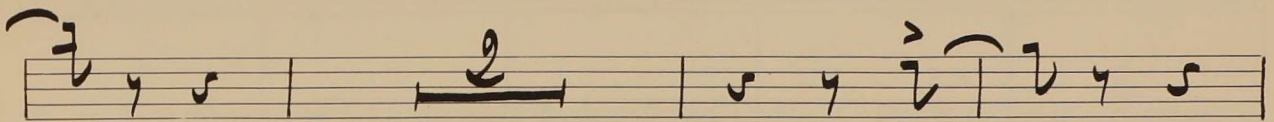

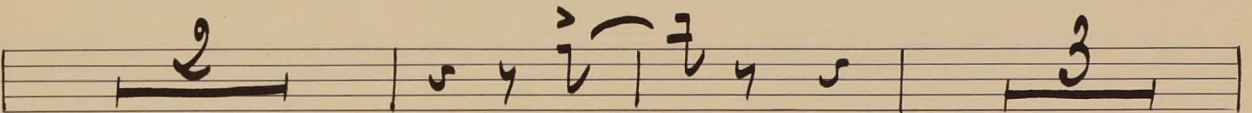

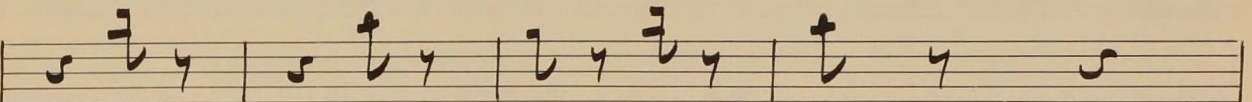

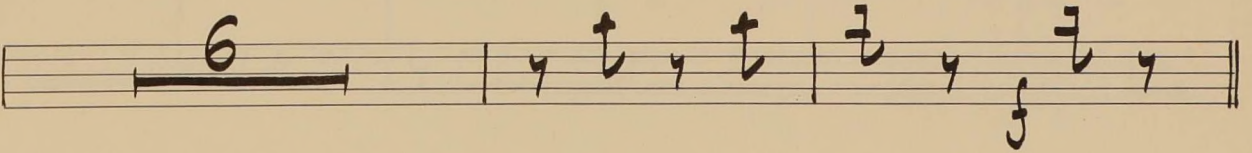

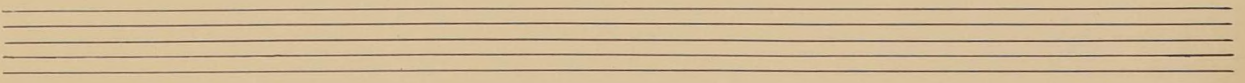

5

La Gran Via = 1 = Trombones. 1<sup>o</sup> y 2<sup>o</sup> =  
= No. 1 =

*all<sup>o</sup>*

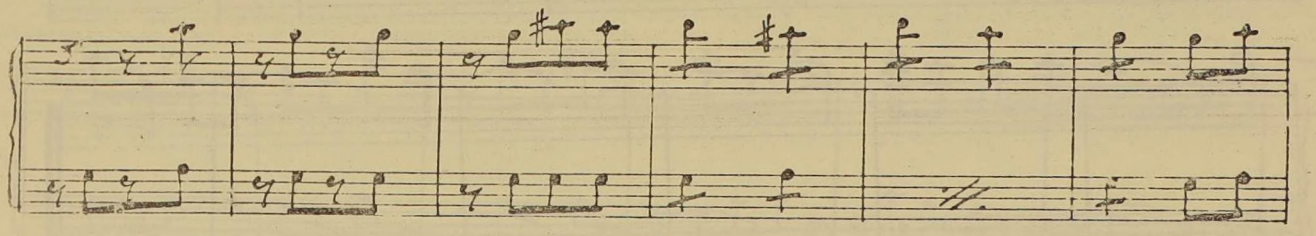
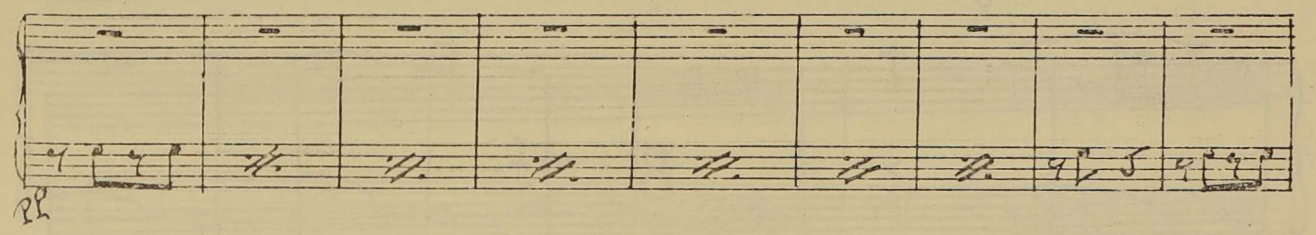
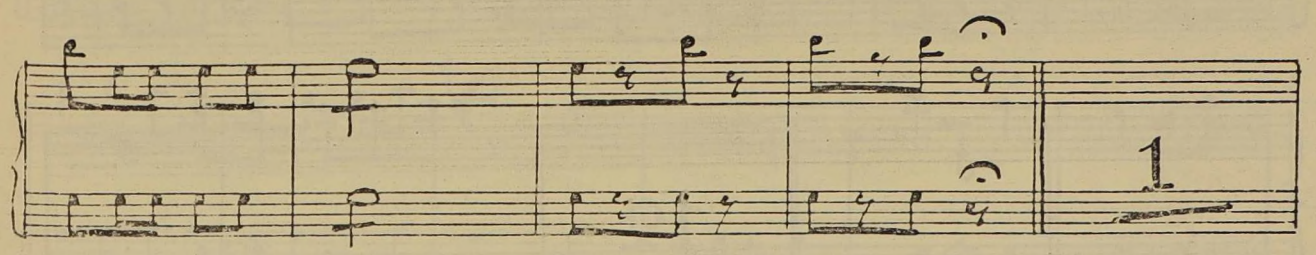
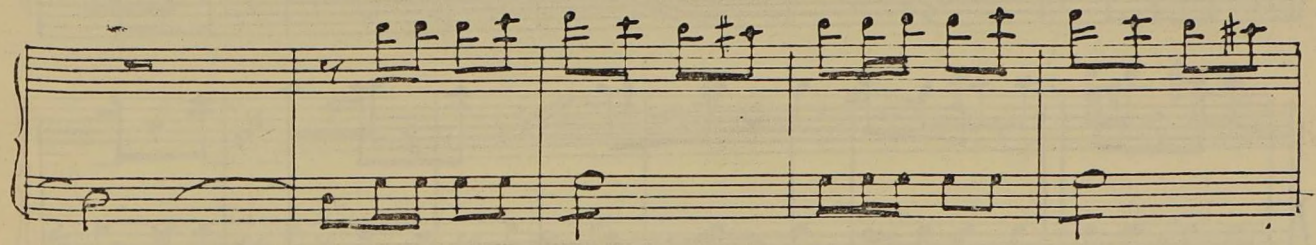
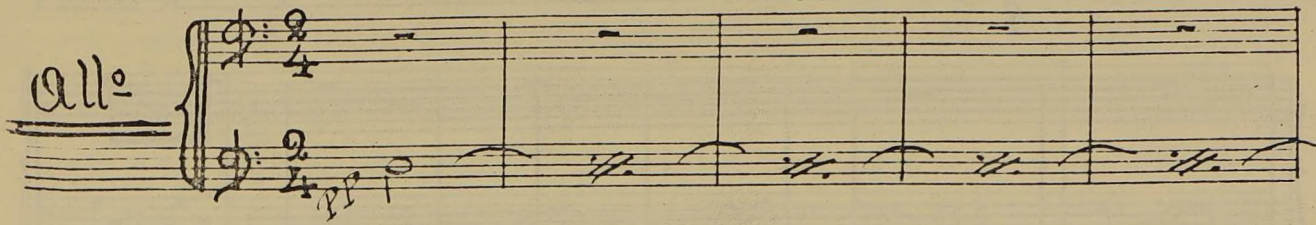

4

(Blues 1-22)

(Vuelta 12)

2

5

(26 lines 1: 22)

4

Two empty musical staves, one above the other, with the initials 'V.S.' written on the right side of the upper staff.

(opus 100)

3

W. 4

Épo de  
Jota

3/8

36 15

pp

7

1 8

42 16 15

V.S.

# EL AÑO PASADO POR AGUA

CHUECA y VALVERDE

TROMBON-1º

DESPACIO

MAZURKA

V.R.

Empty musical staff.

Empty musical staff.

Empty musical staff.

# EL BATEO

Nº 2

Trombón 1º

Allegretto

9:## 2/4

G. Giménez

# Los Voluntarios

Trombón 1:

Allegro

48

15

2 2

2 2

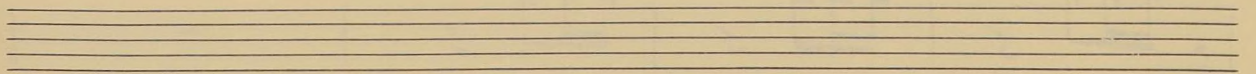
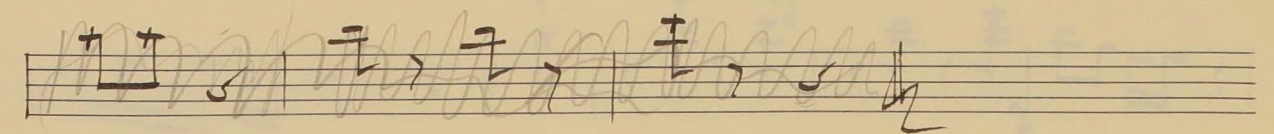
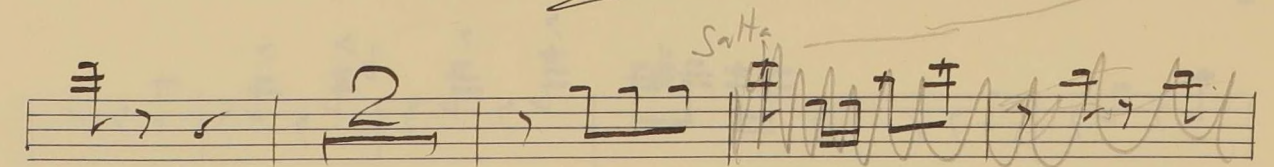
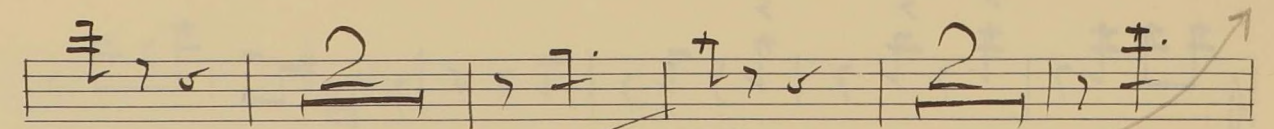
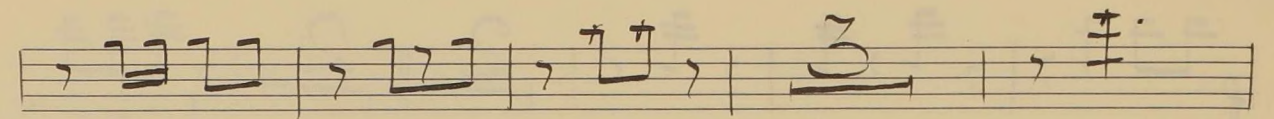
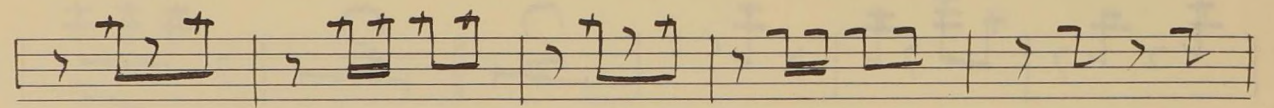
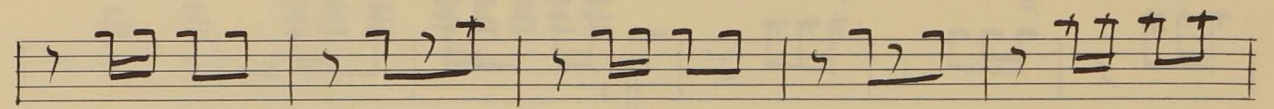
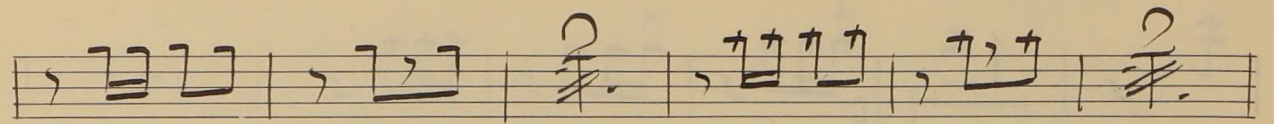
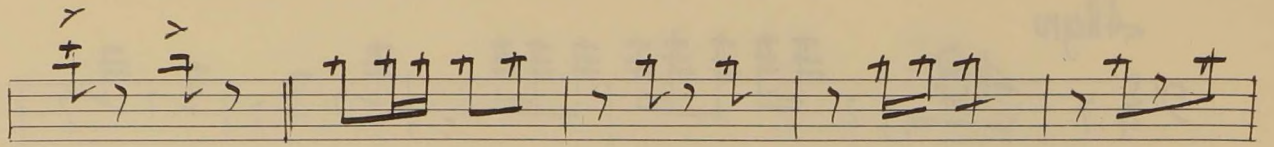
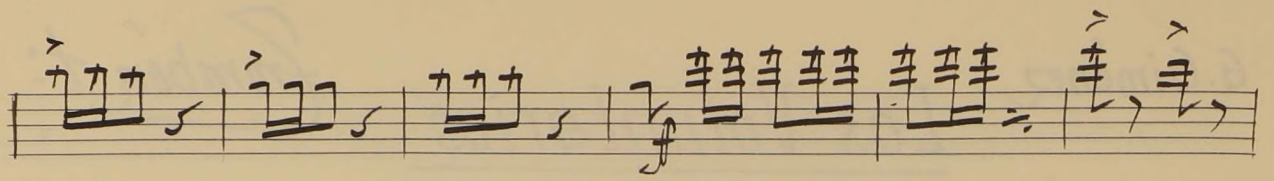

Los Voluntarios

Trombon 1<sup>o</sup>

X

# EL AÑO PASADO POR AGUA

CHUECA

Nº 8

TROMBON- 1º

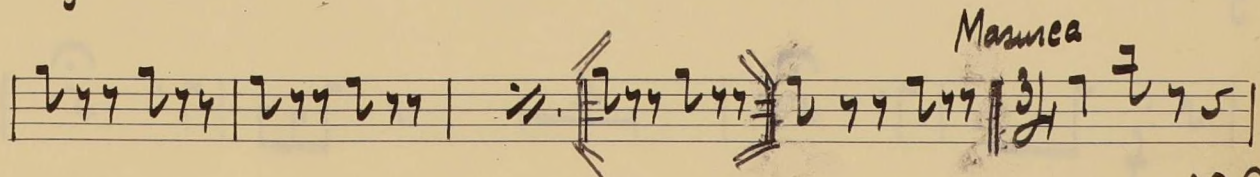
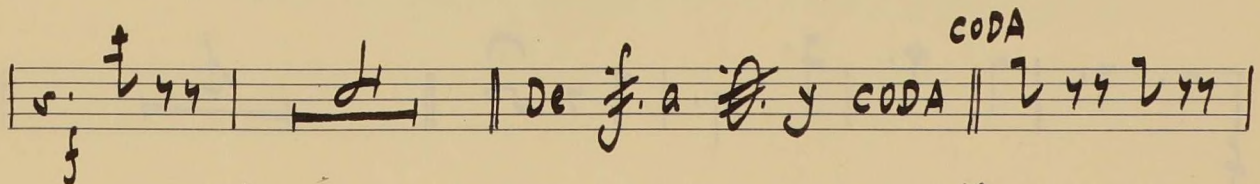
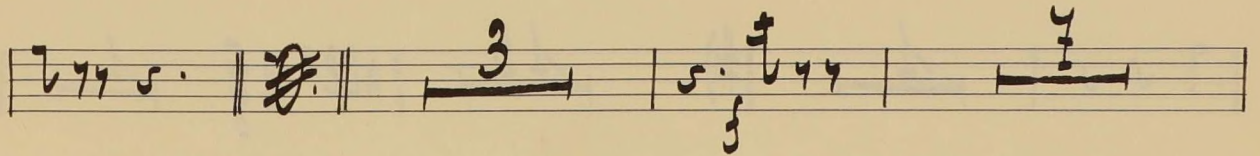
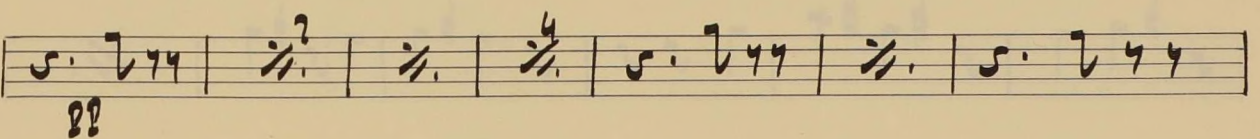
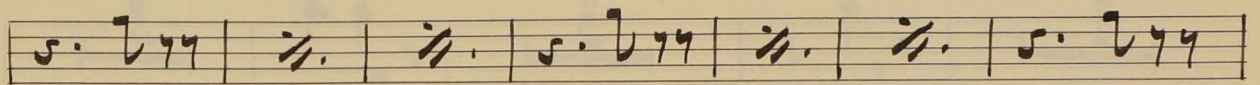
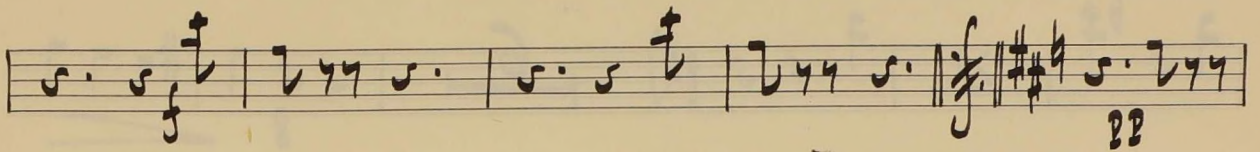
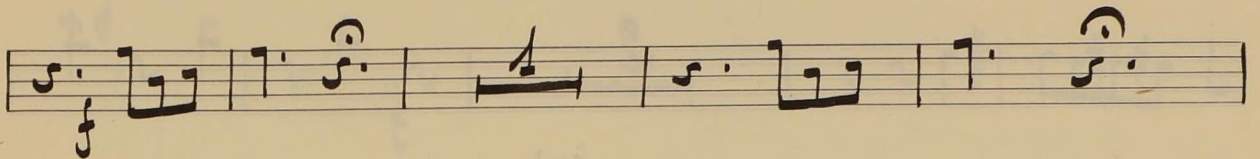
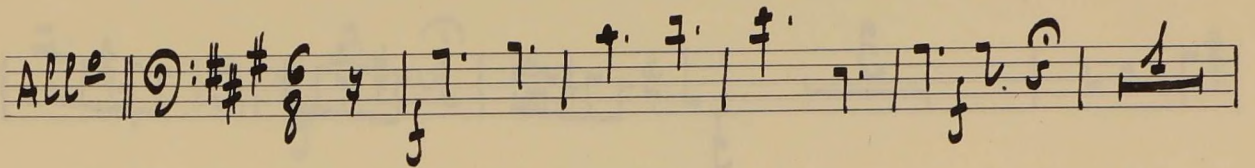

CODA

De f. a y CODA

Musica

V.R.

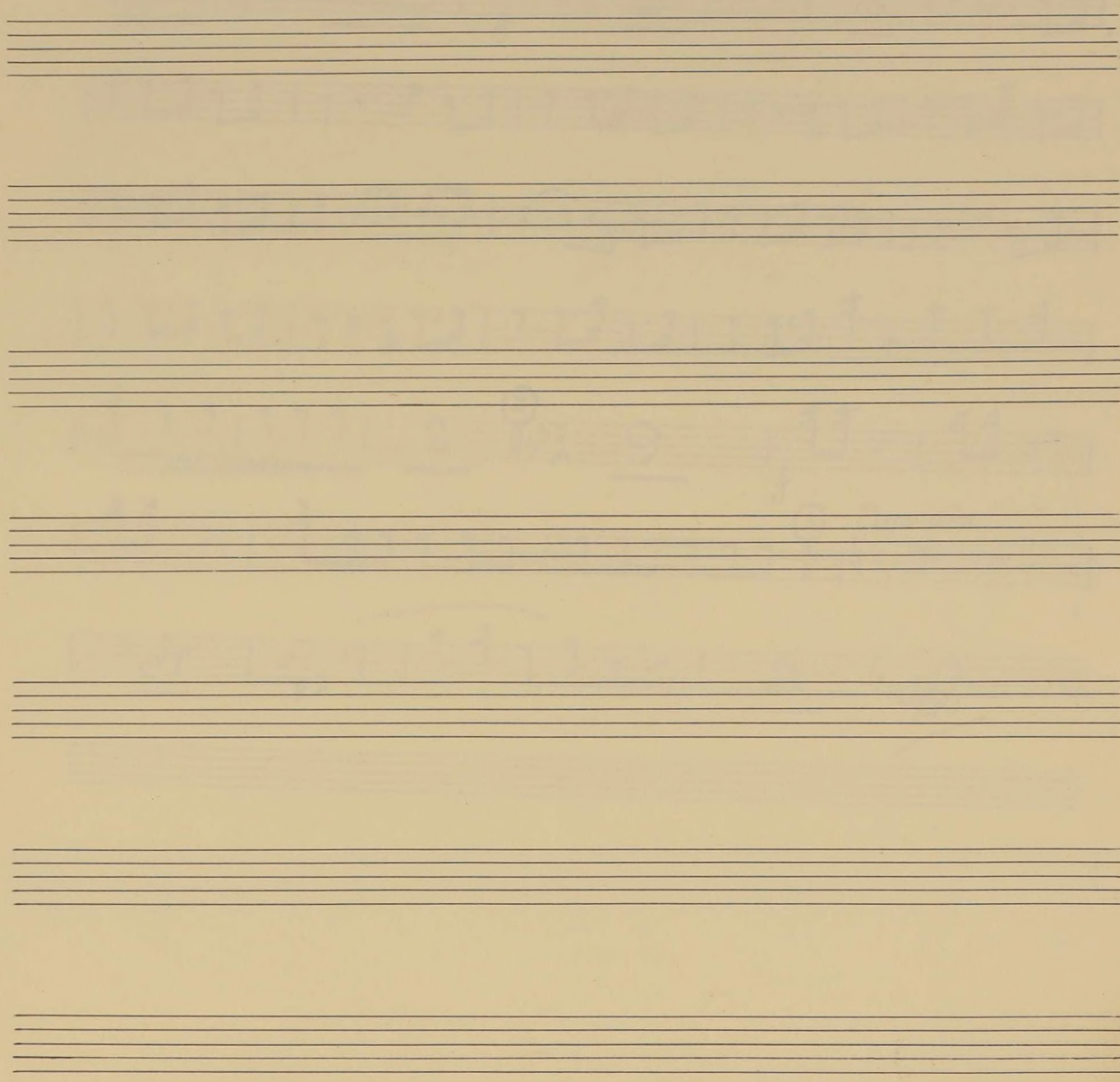
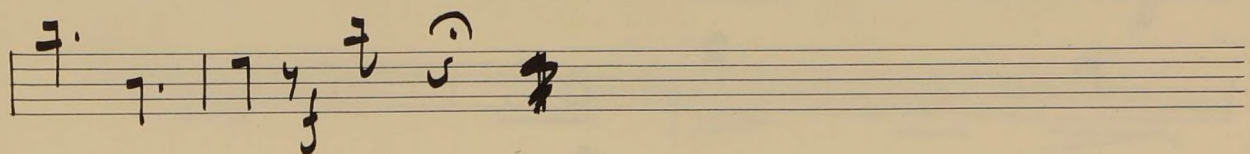
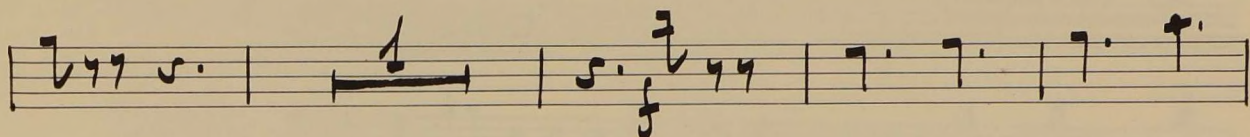
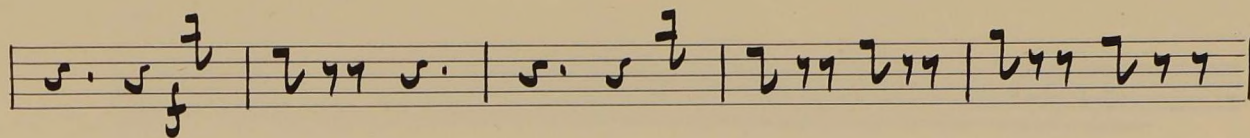

# Agua, azucarillos y aguardiente.

## Preludio

Trombón 2º

Eight empty musical staves, each consisting of five lines, arranged vertically on the page.

# Agua, azucarillos y aguardiente.

No 3. Vals. Trombón de

Epo. de Vals. 3/4

1

p mo

2

3

4

5

p mo

6

7

8

9

10

11

12

# EL AÑO PASADO POR AGUA

CHUECA

Nº 9

TROMBON - 1º

Allº Brillante || 

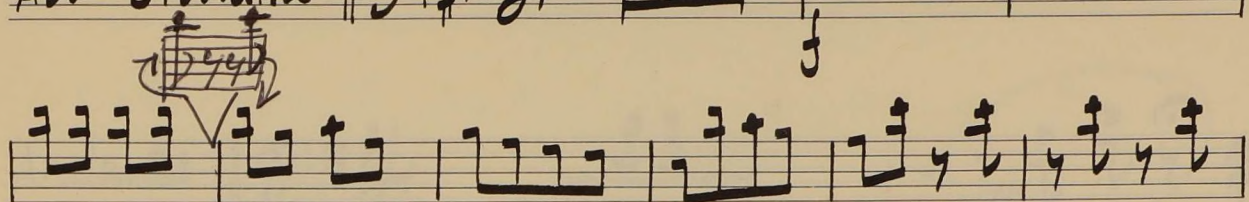

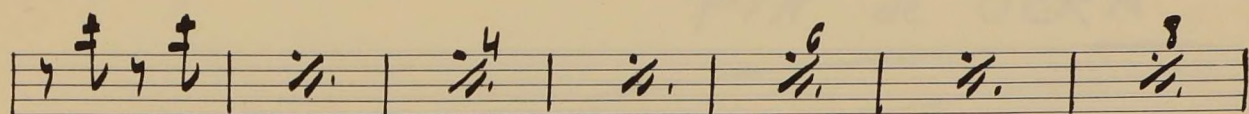

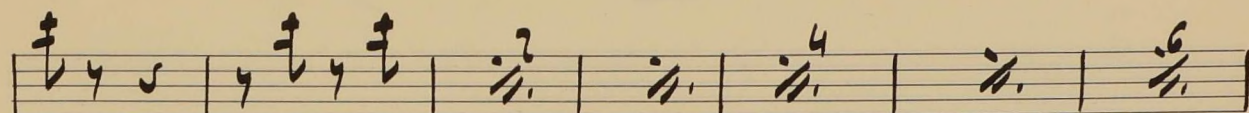

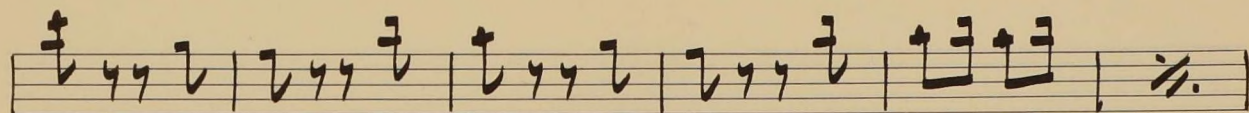

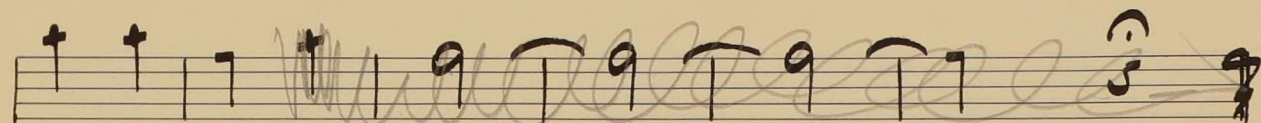

Empty musical staff

Empty musical staff

# EL CHALECO BLANCO

F. CHUECA

TROMBON - 1º

Nº 3

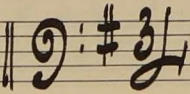
Andante || 

23

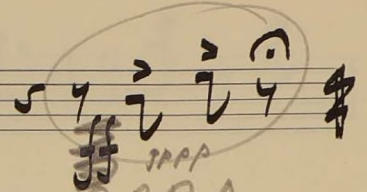

Fin de OBRA

# EL AÑO PASADO POR AGUA

F. CHUECA

Nº 4

TROMBON-1º

Allº Brillante

r.r.

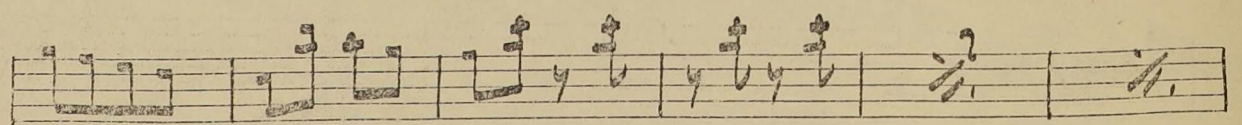
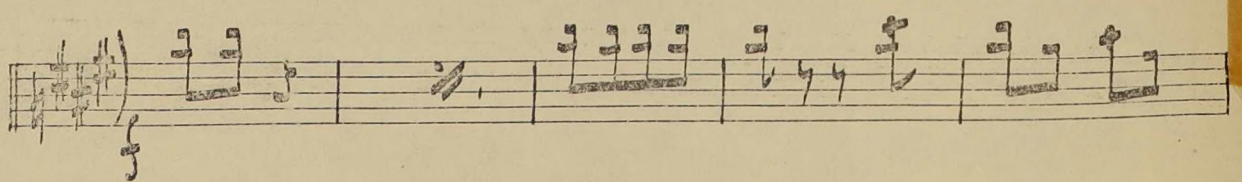
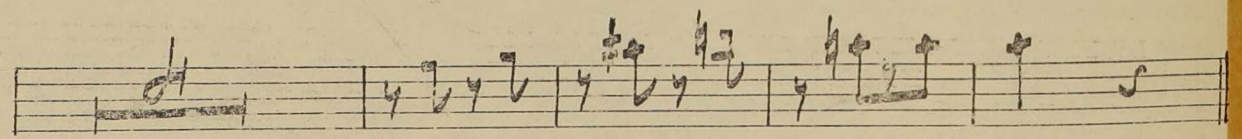
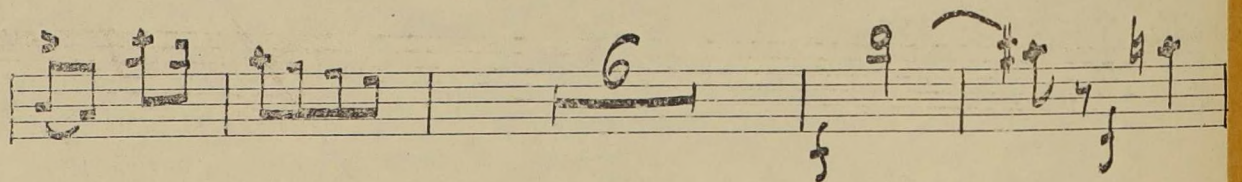
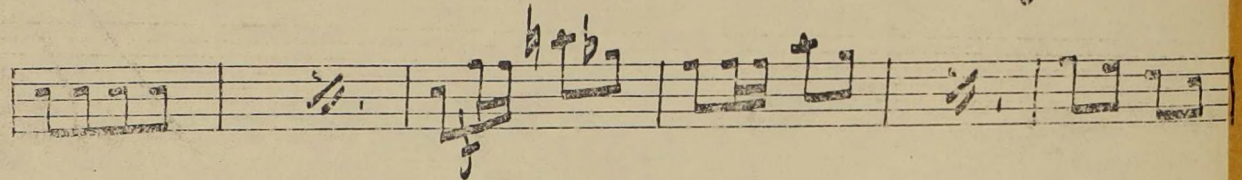
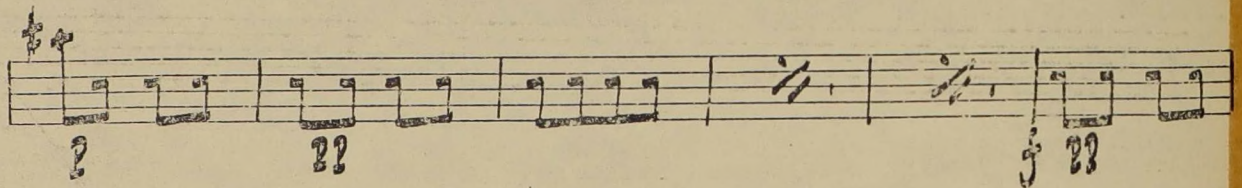
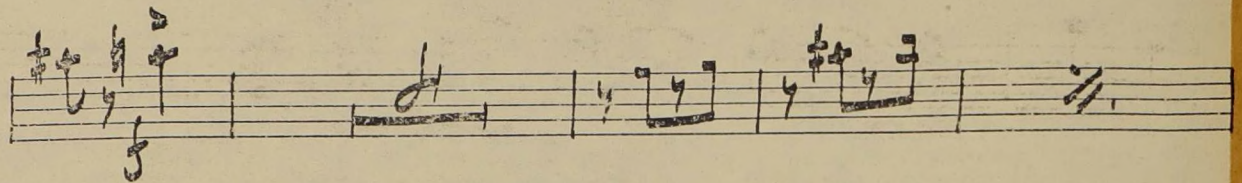
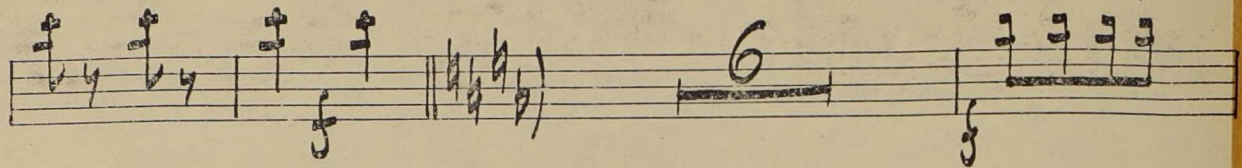
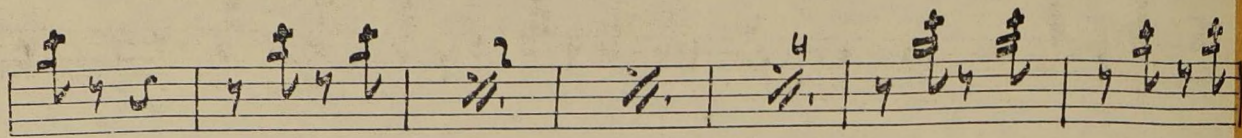
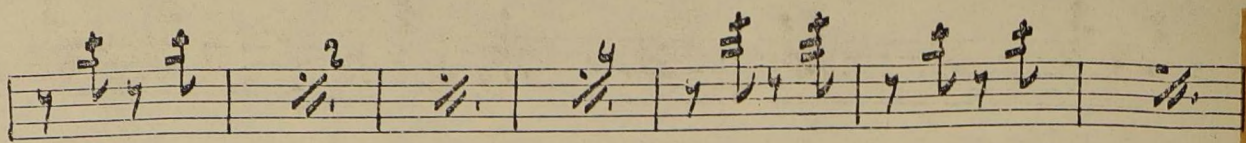

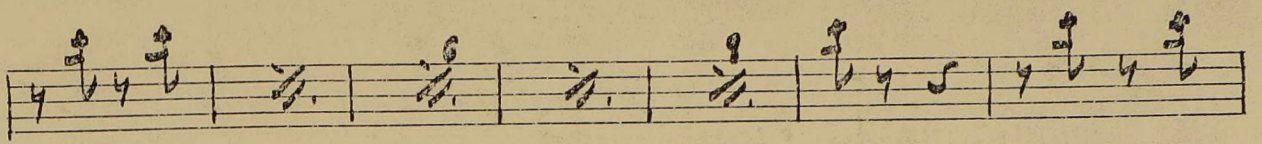

Fior

