

VIOLIN I

TRUMPET CONCERTO

J-HAYDN.

3

To
Forisced

~~Toriscot~~

Violin I

Allegro

40 *tr*

45 *f* *p* *f* *p*

50 *f* *p* *f*

55 *p*

60 *p* *tr*

65 *f* *p*

70

f *p*

75 *f* *p*

f *p*

f *p*

80

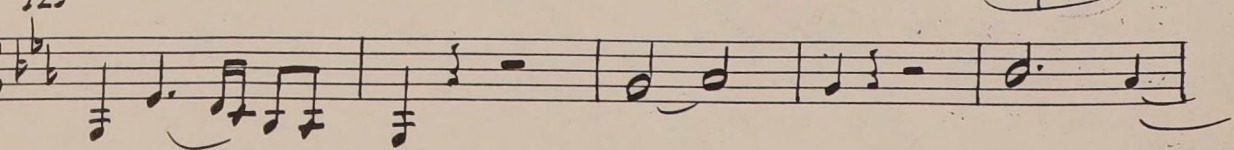
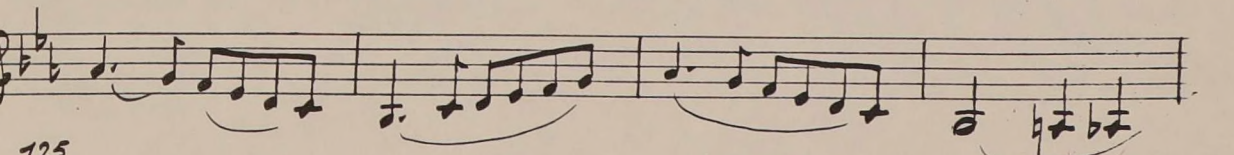
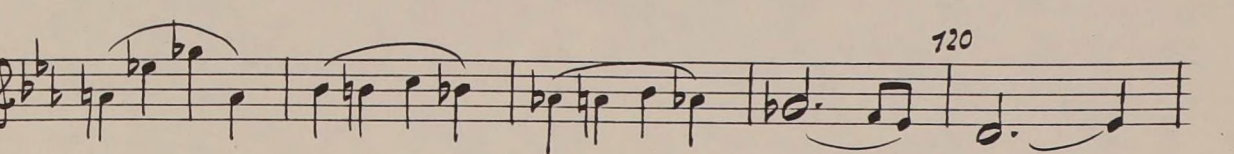
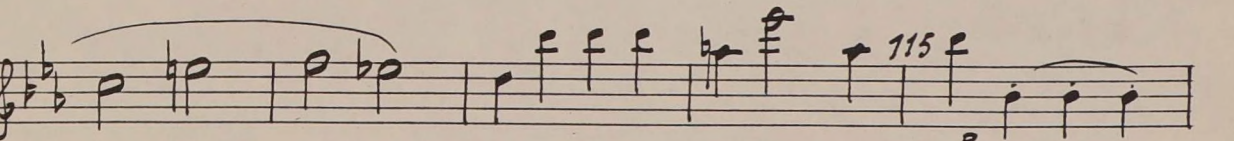
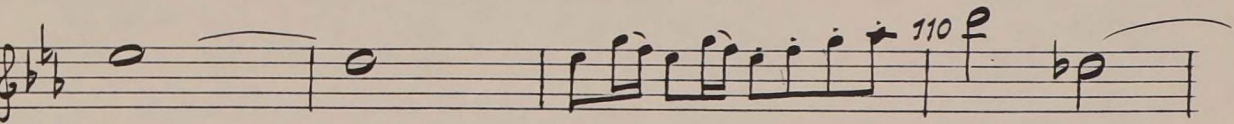
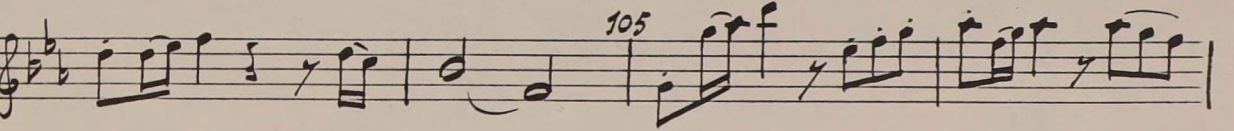
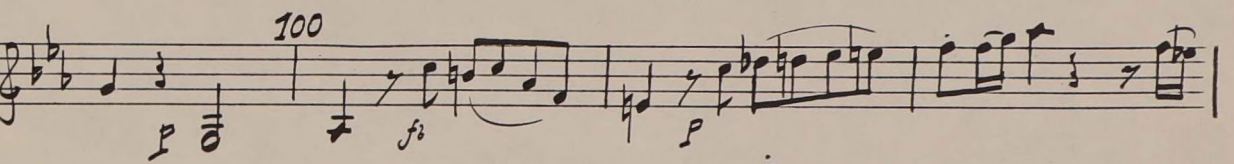
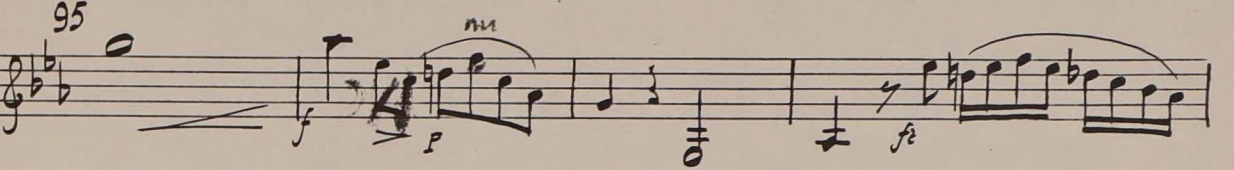
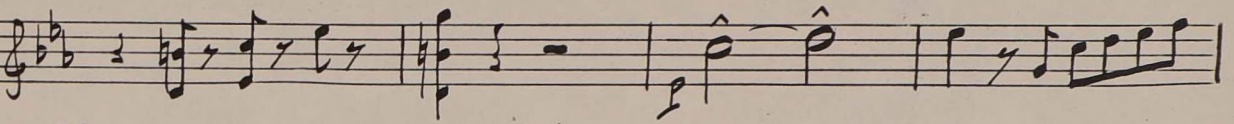
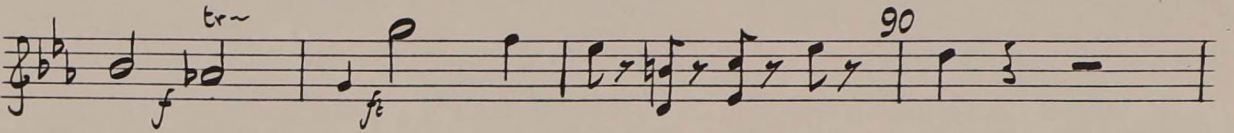
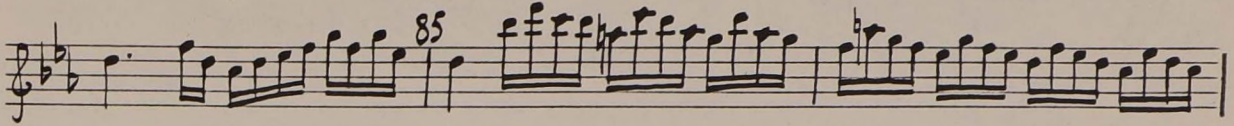
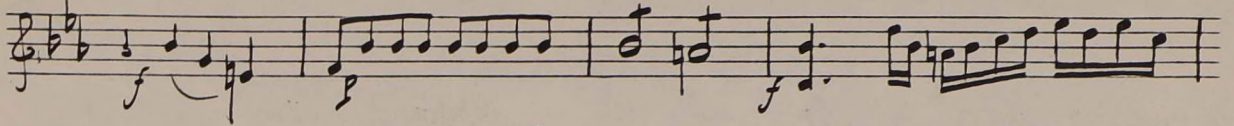

130

135

140

145

150

155

160

165

170

I I

And:^{te}

6/8

P cantabile *fi* *fi* *fi* *P*

5

10

15 *ten* *fi* *sf* *fi*

20

25 *fi* *fi* *P*

30

35

40 *fi* *fi* *fi*

45

50

125

130

135 140

145

150 155

160

165

170

175 180

185 190

195

200 205

V.F.

Empty musical staves for the remainder of the page.