

PIANO 2^{do}

Orquesta Sinfónica de Madrid

Núm 253

LE CARNAVAL DES ANIMAUX

SAINT - SAËNS

TOUTE REPRODUCTION
PAR L'AUTOGRAPHIE OU LA
COPIE SERA RIGOREUSE-
MENT POURSUIVIE.

LE CARNAVAL DES ANIMAUX

I

2^d PIANO

C. SAINT-SAËNS

Introduction

N^o 1

et Marche Royale du Lion

253

Andante maestoso

1^{er} PIANO 8-1 2^d PIANO

2 Allegro non troppo

Più allegro 3

2^d PIANO

2

2^d PIANO

4

8

1^{er} von

2^d PIANO

1^{er} Piano

2^d PIANO

1^{er} Piano

f

ff

2^{do}.

2^d PIANO

1^{er} Piano

ff

2^{do}.

2^d PIANO

1^{er} Piano

ff

8^a bassa

2^d PIANO

1^{er} Piano

ff

8^a bassa

2^d PIANO

p

2

3

4

5

N^o 2

Poules et Coqs

Allegro moderato

N^o 3

Hémiones

(Animaux véloces)

Presto furioso

f

4

2

4

1

5 3

1

N^o 4

Tortues

Andante maestoso

22

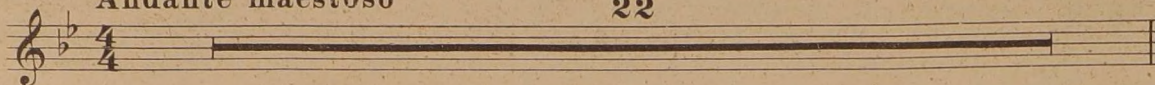

N^o 5

L'Éléphant

Allegretto pomposo

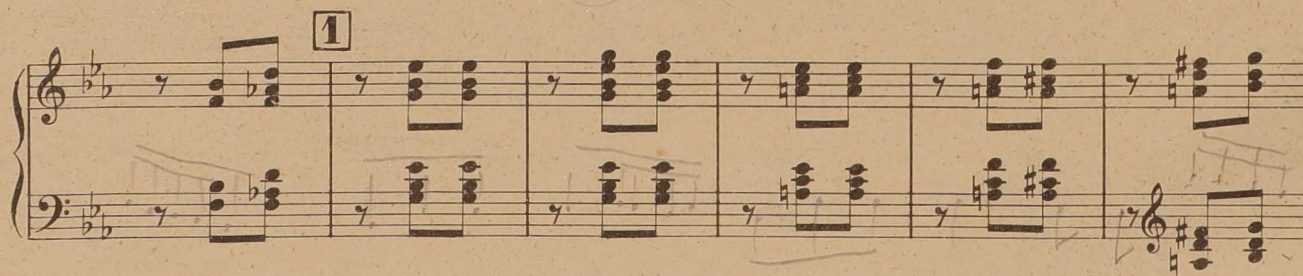

2

1 1

3

4

N^o 6

Kangourous

Moderato Accel.

p

Rit.

pp

1 1^{er} Piano 2 2^d PIANO Accel.

p

Rit. Poco rit.

Rit. 2^d PIANO

pp

N^o 7

Aquarium

Andantino

una corda

V. S.

3

8

8

8

4

8

8

ppp

ped.

N^o 8 Personnages à longues oreilles

Ad lib. 26

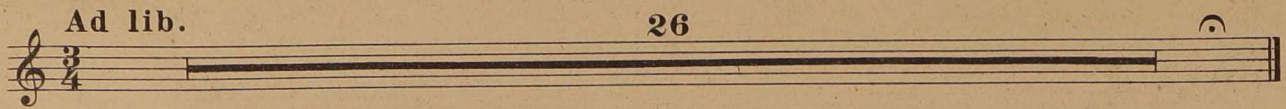

N^o 9 Le coucou au fond des bois

Andante

una corda *pp*

Red.

1

sempre pp

2

3

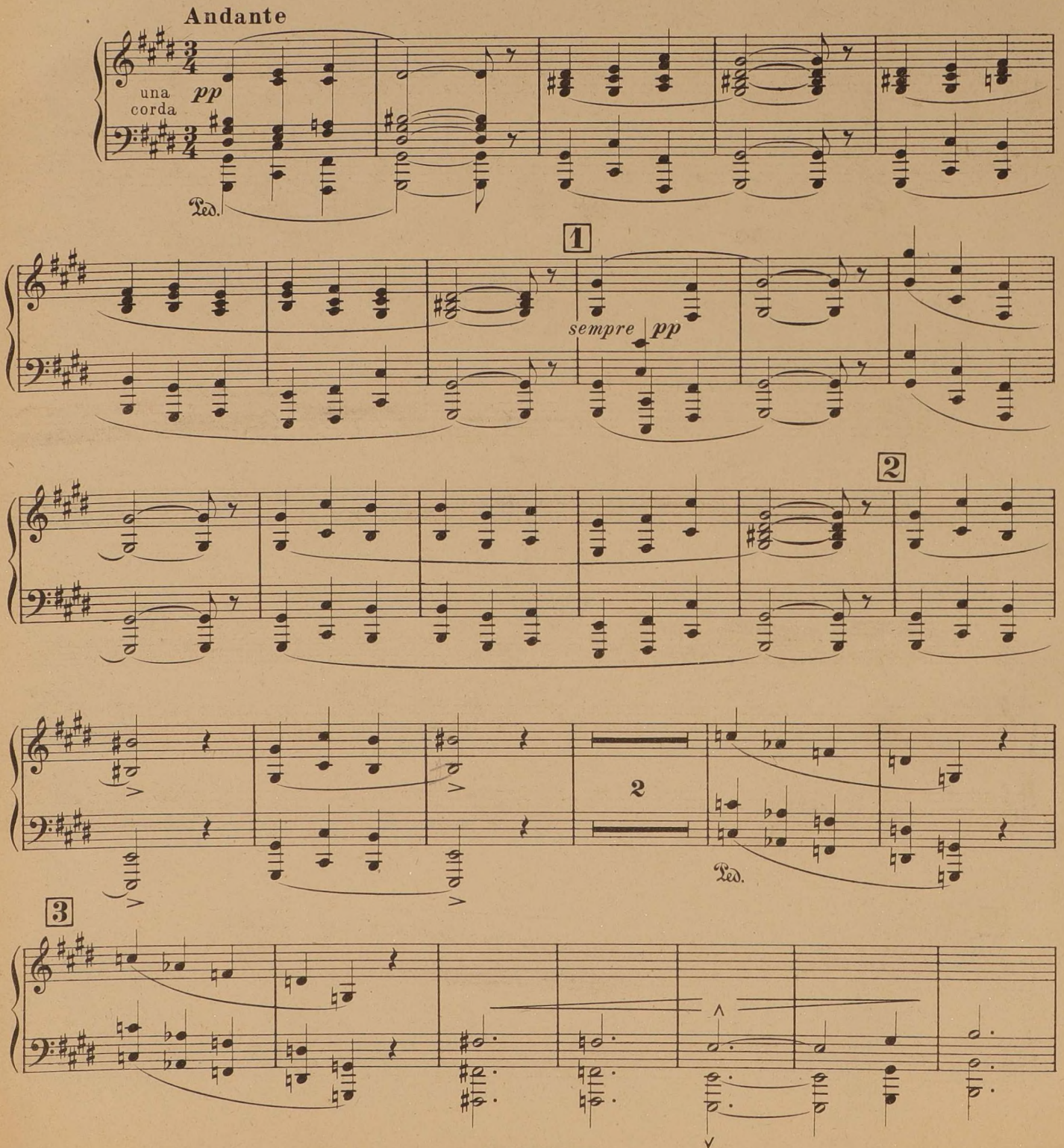

N^o 10

Volière

8^{tr}
8^{tr}
3
8^{tr}
8^{tr}
8^{tr}

8^{tr}
8^{tr}
1
8^{tr}
8^{tr}
4
8^{tr}
8^{tr}
1

8^{tr}
8^{tr}
8^{tr}
8^{tr}
8^{tr}
8^{tr}
8^{tr}
8^{tr}
pp
8^{tr}
8^{tr}
2

N^o 11

* Pianistes

Allegro moderato

f
1

* Les exécutants devront imiter le jeu d'un débutant et sa gaucherie (Note des Editeurs)

2

3

4

ff

N^o 12

Fossiles

Allegro ridicolo

3

3 *ff*

4

3 *ff*

5 *collo pante*

6

f

6

ff

(4)

N^o 13

Le Cygne

Andantino grazioso

pp
Cres.

1

8

8

1

2

1

1

3

Rit.

pp

N^o 14

Final

Molto allegro

V. S.

Handwritten numbers 4 and 5 above the treble clef staff.

Handwritten numbers 4 and 5 above the treble clef staff.

4

Handwritten number 3 below the bass clef staff.

Handwritten number 2 below the bass clef staff.

5

Handwritten numbers 4 and 5 above the treble clef staff. A circled 'p' is written below the bass clef staff.

Handwritten number 5 above the treble clef staff.

6

7

8

V. S.

cresc. *f*

8-1 8-1 **9**

10

ff