

JOSEPH HAYDN

SINFONIA No. 88

Corno II

HAYDN-MOZART PRESSE

SINFONIA No. 88

JOSEPH HAYDN
(Ed. H. C. Robbins Landon)

in Sol/G

I

Adagio

1
f 1

5

2

11

p

Allegro

12

1
f *f²*

26

f²

31

32

2

Corno II

42

46

51

56

71

76

85

91

98

Corno II

104
23

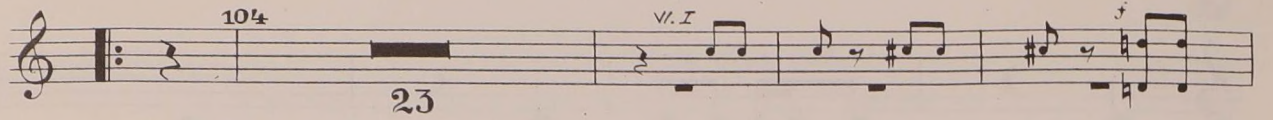

130

f

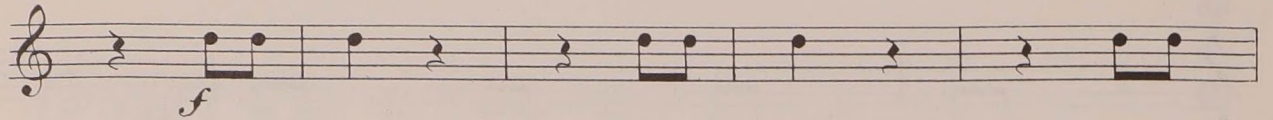

135

19

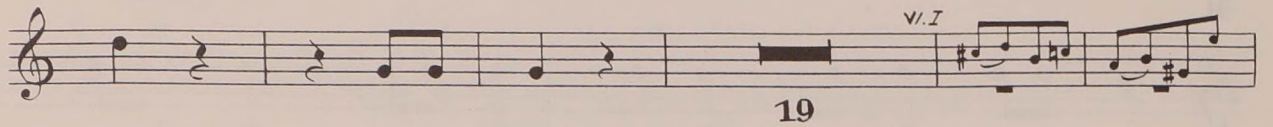

159

1 2 3 4 5

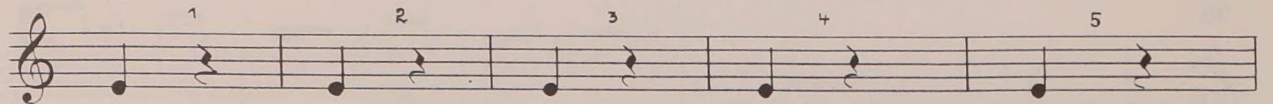

164

1 1

169

3

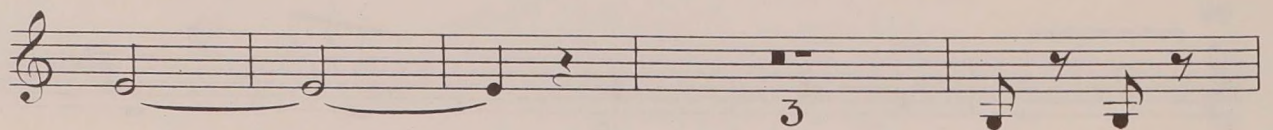

176

fz

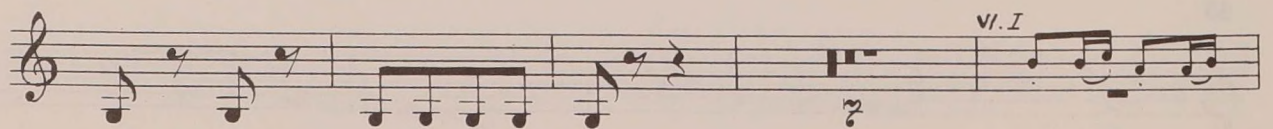

182

f *fz* *fz*

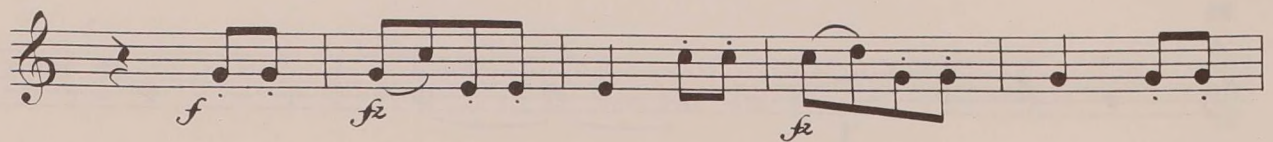

192

fz *fz*

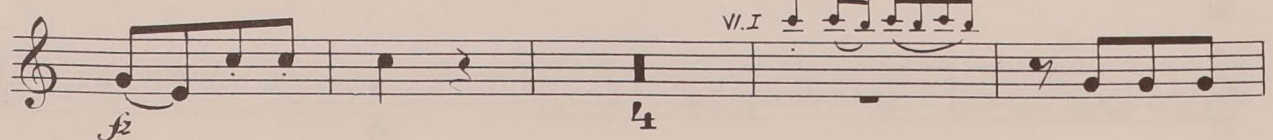

Corno II

200

208

215

221

228

236

244

249

255

260

II

in Re/D

Largo

1 Solo

6

14

19

27

33

41

57 Fg. I solo f

12

Corno II

64
1 *p*

69
p

73
3 *ff fz fz fz fz fz fz*

79
3 *VI. I*

86
p 3 *ff fz*

93
fz p

98
p

103
4 *ff fz fz fz fz fz fz*

110
1 *p pp*

III

Menuetto

in Sol/G

Allegretto

1

6

11

17

32

39

Trio

53

64

Menuetto da capo

IV

in Sol/G *Finale*
Allegro con spirito

11

16

22

32

37

44

68

74

82

88

VI. I

f

VI. I

1.

6

2.

f

VI. I

19

f

1

2

3

4

5

1

2

1

p

3

10

Corno II

9½

100

105

111

118

140

151

156

170

175

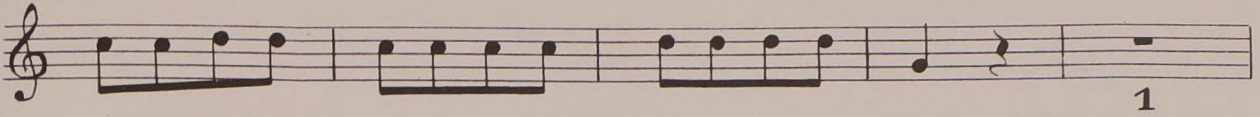

180

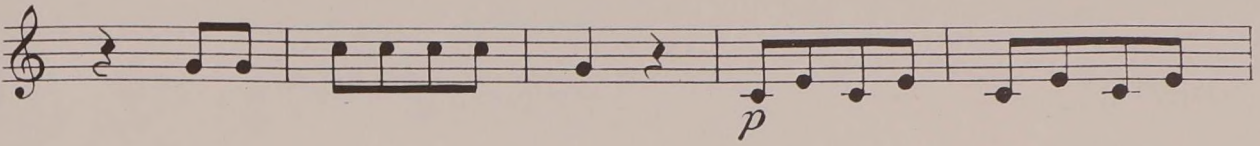

185

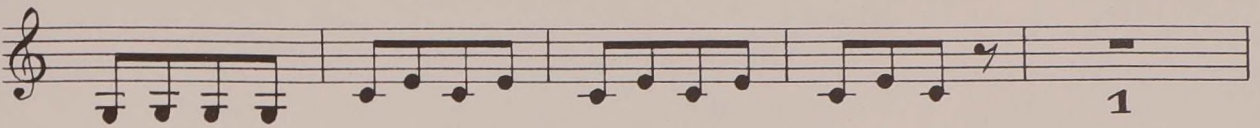

190

195

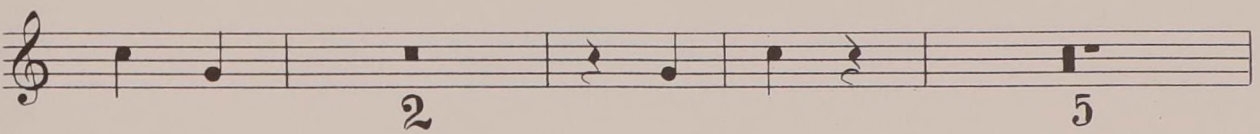

205

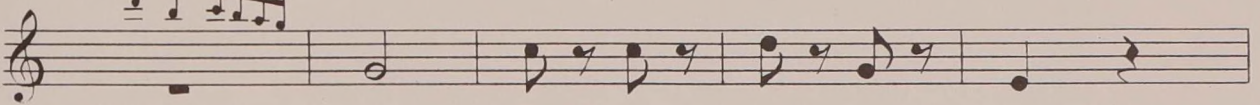

210

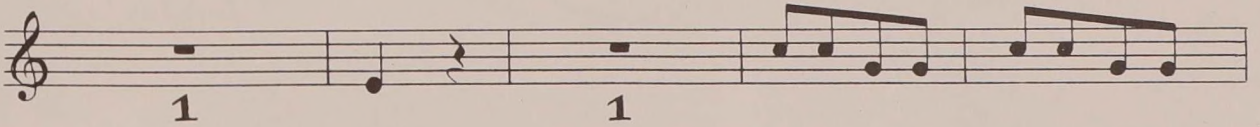

215

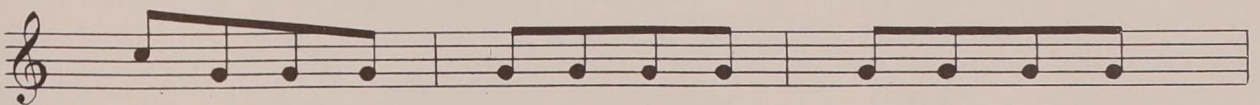

218

