

MOZART

B Ä R E N R E I T E R U R T E X T

Sinfonia concertante in Es

für Violine, Viola und Orchester

Sinfonia concertante in E-flat major

for Violin, Viola and Orchestra

KV 364 (320^d)

Klavierauszug / Piano Reduction

Bärenreiter

W. A. MOZART

Sinfonia concertante in Es

für Violine, Viola und Orchester

Sinfonia concertante in E-flat major

for Violin, Viola and Orchestra

KV 364 (320^d)

Klavierauszug
nach dem Urtext der Neuen Mozart-Ausgabe von
Piano Reduction
based on the Urtext of the New Mozart Edition by
Michael Töpel

Bärenreiter Kassel · Basel · London · New York · Prag

BA 4900a

Sinfonia concertante in Es

für Violine, Viola und Orchester
KV 364 (320^d)

Wolfgang Amadeus Mozart
Klavierauszug von Michael Töpel

Allegro maestoso

Violino principale

Viola principale
(accordata un mezzo tono più alto)

Pianoforte

14

fp

p

p

fp

fp

ba

ba

21

27

f

f

32

p

p

pizzicato

coll'arco

56 *f* *tr* *ff* *tr*

61 *p* *tr* *p*

66

SOLO 71 *b2*

76 TUTTI SOLO

p

80 TUTTI SOLO

f *p*

84

f

87

f

90 TUTTI SOLO

95

100

104 TUTTI SOLO

108

112

TUTTI SOLO

f *p*

116

120

124

tr

129

tr

134

138

142

sf

sf

147

151

155

TUTTI

cresc.

f

159

162

tr

tr

tr

165

tr

tr

169

SOLO

tr

p

p

173

tr

tr

177

TUTTI

182

SOLO

187 Solo

193

198

203

sf *p* *sf* *p*

208

quasi pizz.

212

216

220

TUTTI

sfp

sfp

mf *p*

sfp

224

sfp *f* *p* *f*

sfp *f*

sfp *f* *p* *f*

228

SOLO

p

233

TUTTI

SOLO

p

239

TUTTI

SOLO

15

244

248

TUTTI

SOLO

253

258

fp

263

f p

268

p

272

f p

276

280

284

289

293

tr

fp *fp*

298

tr

fp *fp*

302

306

tr

*) T.304: Artikulation, vgl. T.136 (Violino principale)

310

tr.

314

318

tr.

322

48

326 *tr* TUTTI *f*

329 *tr*

332 *tr*

335

Cadenza

[1] Viol. princ.
Viola princ.

[5]

[9]

[13]

[17]

sf sf sf

[21]

Adagio

Tempo I

p

tr

TUTTI

339

344

349

353

Andante

SOLO

[*tr*]

11

tr

16

Solo

[tr]

21

26

31

35 TUTTI

39 SOLO

42

46

sfp

50

tr
cresc.

tr
cresc.

TUTTI

53

f

p

57

SOLO

[♯]

60

64

69

74

79 tr

83

87

90 TUTTI

93

SOLO

96

99

102

106

sf *p*

111

115

TUTTI

cresc. *f*

119

Cadenza [1]

[3] Viol. princ.
Va. princ.

[7]

[11]

[15]

TUTTI
122

126

Presto

33

39

46

54

62

f *f*

71

f

80 SOLO

p *tr* *tr*

90

Solo

100

110 TUTTI SOLO

118

128

* T.134 Violino principale, zweite Note: in allen Quellen f° ; vgl. jedoch T.301, Viola principale./Bar 134, Violino principale, second note: f° in all sources; cf., however, Viola principale in bar 301.

138

145

152

160

168

176

183

191

calando poco a poco

200

tr tr tr

p

209

tr tr tr tr tr

218

tr

p

227

TUTTI

f

236

f *p*

244

SOLO

p

253

p

262

p

272 *TUTTI*

SOLO
279

286

293

300

306

312

318

325 *calando*

sf sf sf sf

sf sf sf

f

calando

334 *poco a poco*

poco a poco

mf

p

poco a poco

343

tr tr tr tr tr tr tr

p

p

tr tr tr tr tr tr tr

352

tr tr tr tr tr

tr tr tr tr tr

361

369

TUTTI

f

376

382

SOLO

tr

p

414 TUTTI

420

426

432 SOLO

438

Solo

tr

3

3

445

tr

452

TUTTI

tr

f

f

458

tr

464

471

478

484

NACHWORT

Die vorliegende Ausgabe basiert auf der von Christoph-Helmut Mahling im Rahmen der *Neuen Mozart-Ausgabe* vorgelegten Urtextausgabe von Mozarts *Sinfonia concertante* KV 364 (NMA V/14/2: *Concertone, Sinfonia concertante*, Kassel etc. 1975, BA 4569). Bei der Bearbeitung für Violine, Viola und Klavier blieben die Violinstimme und die von Mozart in Skordatur geschriebene Violastimme unverändert und sind daher mit dem Abdruck in der NMA identisch. Außerdem liegt dieser Ausgabe aber auch für den Fall, dass der Interpret nicht umstimmen möchte, eine Violastimme in Es bei.

Die Klavierbegleitung orientiert sich grundsätzlich am Original. Über Entstehung, Quellenlage und weitere Einzelheiten der Überlieferung unterrichten ausführlich Vorwort und Kritischer Bericht zu NMA V/14/2.

EPILOGUE

This edition is based on Christoph-Helmut Mahling's Urtext edition of Mozart's *Sinfonia concertante* K. 364, which was published in the New Mozart Edition (NMA V/14/2: *Concertone, Sinfonia concertante*, Kassel etc. 1975, BA 4569). In our arrangement for violin, viola and piano, the violin part and the viola part – written by Mozart in scordatura – were left unchanged and are thus identical with the versions in the NMA. A viola part in E-flat major has also been included in this edition, so that the violist does not have to retune his instrument.

The piano arrangement adheres to the original orchestral score. Detailed information regarding the origin and history of the work and its sources as well as the editorial principles of the NMA are found in the *Vorwort* and *Kritischer Bericht* of NMA V/14/2.

ORCHESTRA

Oboe I, II; Corno I, II; Archi

Aufführungsdauer / Duration: ca. 25 min.

Neben der vorliegenden Ausgabe sind eine Studienpartitur (TP 176) sowie das komplette Aufführungsmaterial (BA 4900) erhältlich.

In addition to the present piano reduction, the study score (TP 176) and the performing material (BA 4900) are available.

Ergänzende Ausgabe zu: *Wolfgang Amadeus Mozart Neue Ausgabe sämtlicher Werke*, in Verbindung mit den Mozartstädten Augsburg, Salzburg und Wien herausgegeben von der Internationalen Stiftung Mozarteum Salzburg, Serie V, Werkgruppe 14, Band 2: *Concertone, Sinfonia concertante* (BA 4569), vorgelegt von Christoph-Helmut Mahling.

Supplementary edition to: *Wolfgang Amadeus Mozart, Neue Ausgabe sämtlicher Werke*, issued in association with the Mozart cities of Augsburg, Salzburg and Vienna by the *Internationale Stiftung Mozarteum Salzburg*, Series V, Category 14, Volume 2: *Concertone, Sinfonia concertante* (BA 4569), edited by Christoph-Helmut Mahling.

© 1990 by Bärenreiter-Verlag Karl Vötterle GmbH & Co. KG, Kassel

6. Auflage / 6th Printing 2006

Alle Rechte vorbehalten / All rights reserved / Printed in Germany.

Vervielfältigungen jeglicher Art sind gesetzlich verboten.

Any unauthorized reproduction is prohibited by law.

ISMN M-006-46025-0

79

84

87

94

107

110

113

127

133

136

143

147

151

154

158 TUTTI

163

166

170

176

180

194

197

200

203

206

209

212

215

219

222

TUTTI

sfp sfp f p

227

f

Solo

233

243

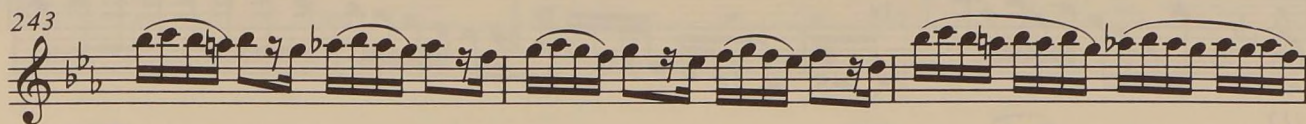

246

250

261

264

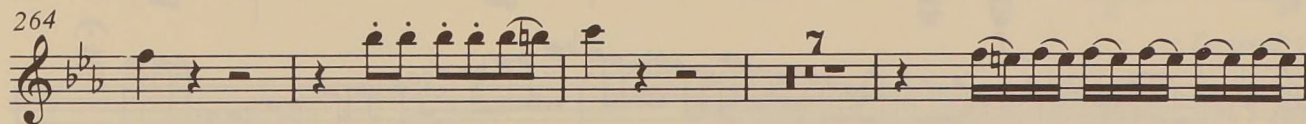

275

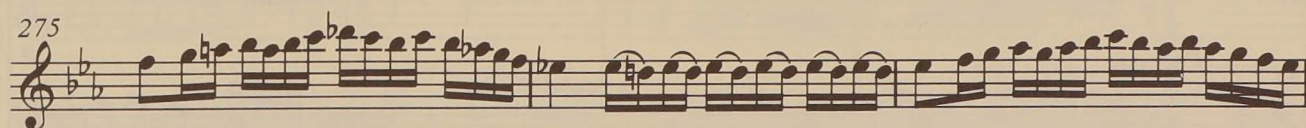

278

281

285

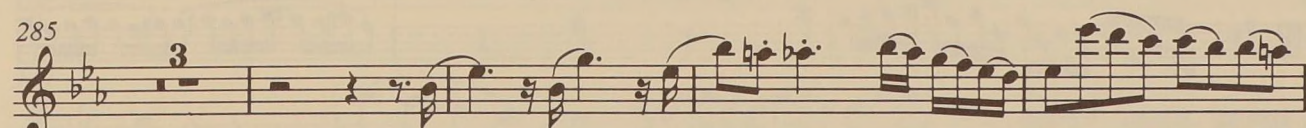

292

306

309

312

316

320

327

TUTTI

334

[1] Cadenza

Viol. princ.

Viola princ. (accordata un mezzo tono più alto)

[4]

[7]

[10]

[13]

[16]

[21]

Adagio

Tempo I
tr

TUTTI

339

344

349

353

Andante

p

5

Solo []

sfp

sfp

9

13

tr

16

7

26

1

30

33

36

4

42

45

49

52

tr

cresc.

TUTTI

f

p

57

62

Solo

[tr]

tr

66

3

72

75

78

sf

p

tr

81

1

85

88

3

3

3

5

96

98

102

106

110

113

117

[1]

Viol. princ.

Viola princ. (accordata un mezzo tono più alto)

[4]

[7]

[10]

[13]

[116]

122 TUTTI

126

Presto tr tr tr tr

p

9 tr tr tr tr 7

24 [f] [f] f

33

40 p 7

57 f

66

76 Solo

85 tr tr

93 17 3 3

118 7

133

141

149

157

165

175

182

190

200

208

215

Va. princ.

* T. 134 Violino principale, zweite Note: in allen Quellen f[♯]; vgl. jedoch T. 301, Viola principale./Bar 134, Violino principale, second note: f[♯] in all sources; cf., however, Viola principale in bar 301.

227

233

238

243

265

271

277

291

296

301

366

374 TUTTI
f

380 Solo

389 tr tr tr tr tr tr tr

400

408 29 Solo 3

445

454 tr TUTTI
f

462 p

472 f

482

Sinfonia concertante in Es

für Violine, Viola und Orchester

KV 364 (320^d)

Viola principale

(Einrichtung in Normalstimmung*)

Wolfgang Amadeus Mozart

Allegro maestoso

8

16

24

30

36

42

48

56

64

72

sfp *sfp* *f*

p

f

p *fp* *fp*

p *fp* *fp* *p*

f *ff* *p*

cresc. *nel*

SOLO

1 2 3 4 1-4 2 3 4 1 5

*) Viola scordatura arranged for normal tuning.

83

86

89

100

104

115

118

121

124

130

138

141

144

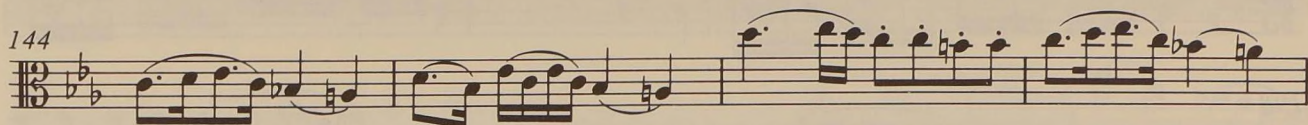

148

151

154

157

TUTTI

f

161

165

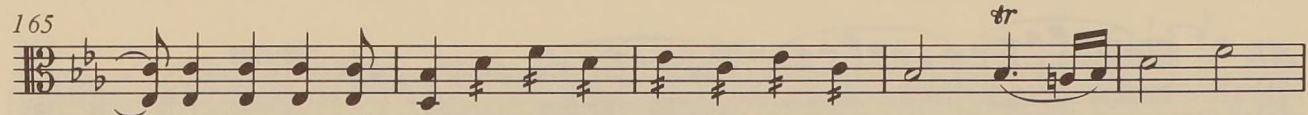

170

187 Solo

191

195

198

202

205

208

211

214

218

221 TUTTI

225

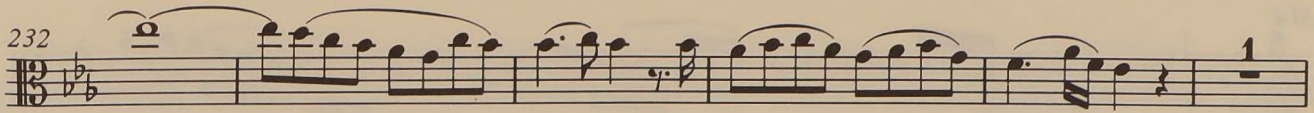
232 

238 

244 

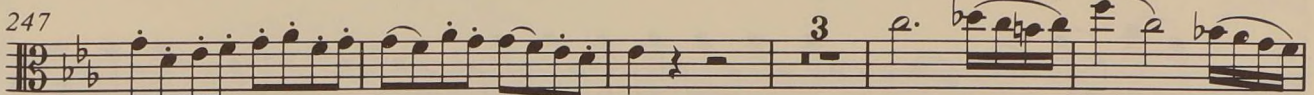
247 

255 

267 

270 

274 

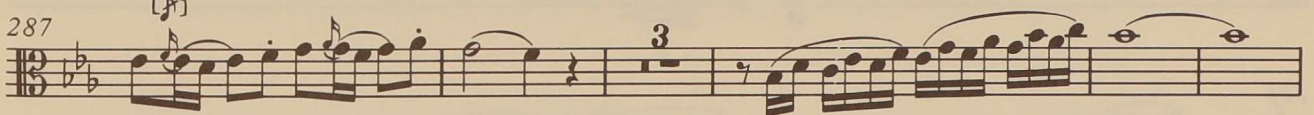
287 

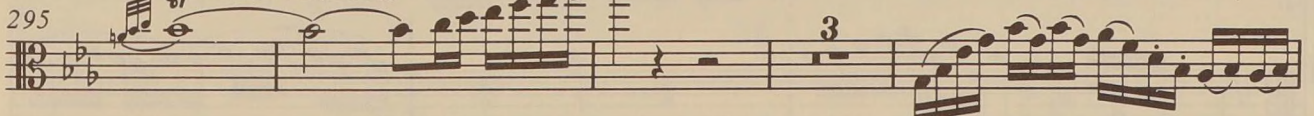
295 

302 

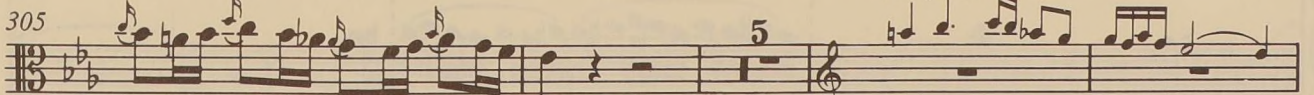
305 

Viol. princ.

314

317

321

325

328

TUTTI

333

Cadenza

[1]

Viol.princ.

Va.princ.

[4]

[7]

[10]

[14]

[18]

[22]

Adagio

Tempo I

TUTTI

339

345

352

Andante

p

4

sfp *sfp*

8 Solo [♯]

19

23

27

31 [♯]

35 5

42

45 1

50 *sf* *cresc.*

53 **TUTTI**
f *p*

57

61 Solo
[] 3

68 *sf* 1

73

77 *sf* *p* 1

82

86

89 4

96

99

103

107

111

114

118

111

Cadenza

Viol. princ.

Va. princ.

151

[8]

[11]

[14]

[17]

123

126

Presto

p

10

25 ¹⁻⁴ ² ³ ⁴ *f*

36 ³ *p*

48

55 ¹ ¹

65 *f*

75 ¹⁴ Viol. I

96 Solo *tr*

103 *tr*

110 ⁹ ³ ³

126

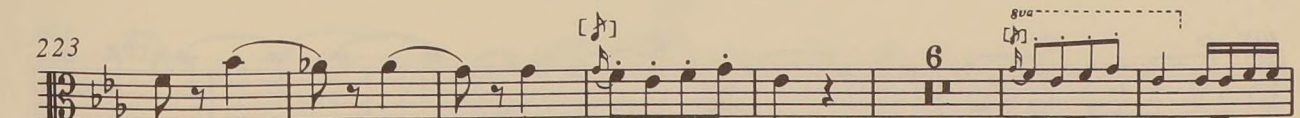
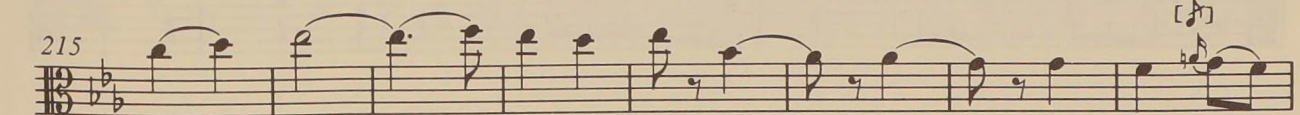
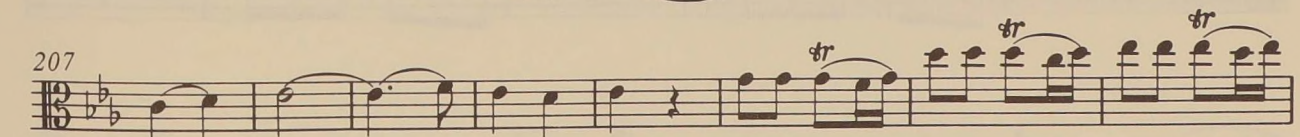
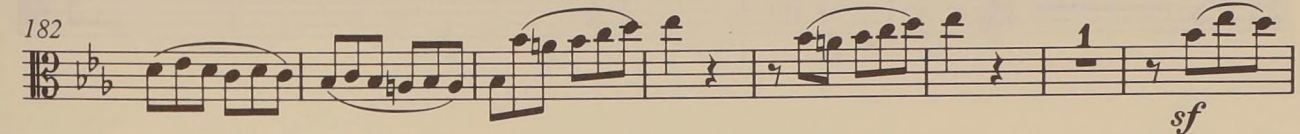
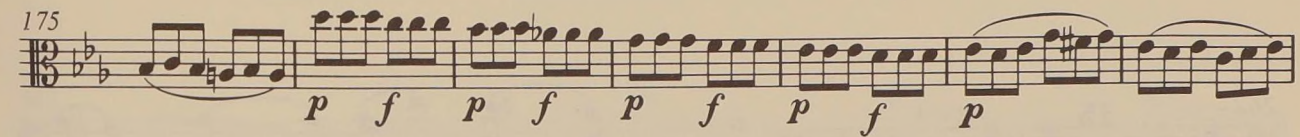
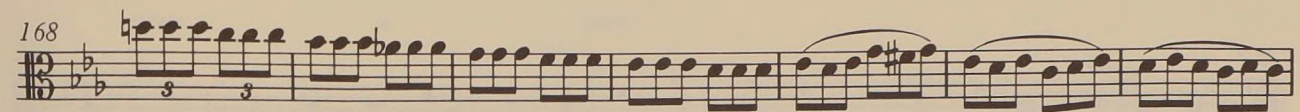
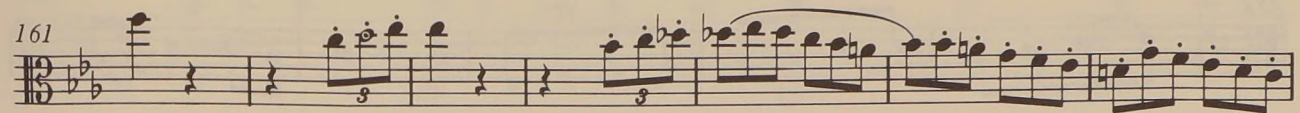
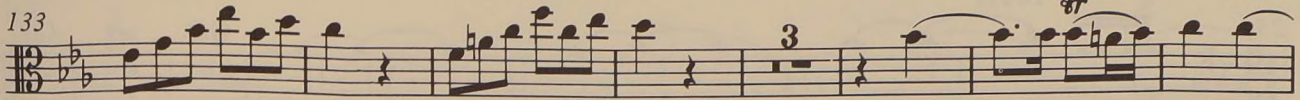

Viol.princ.

236 *TUTTI* *f* G.P. 3 G.P.

247 Solo

252 *tr* *tr*

257

262 15 Viol. I

283

288 7

299 4

308 *tr* *tr* *b*

314

319

328

sf *sf* *sf* *calando*

334

poco *a* *poco*

341

tr *tr* *tr* *p*

346

352

358

363

375 TUTTI
f

380 Solo
 1

389

396 2 3

408

415 Solo 3
 Viol. I

435

444 Viol. princ. 9 TUTTI
f

463 3
p *f*

474

483

Sinfonia concertante in Es

für Violine, Viola und Orchester

KV 364 (320^d)

Viola principale
(Originalnotation*)

Wolfgang Amadeus Mozart

Allegro maestoso

1
sfp sfp f

8
1
p

16
2

24
f

30

36
1
p fp fp

42
p fp fp p 1-4 2

48
3 4
cresc. - - - nel - - - - -

56
f ff tr p

64
1

72
SOLO
5

*) Accordata un mezzo tono piu alto.

83

86

89

100

104

115

118

121

124

130

138

141

144

148

151

154

157

TUTTI

161

165

170

187 Solo

191

195

198

202

205

208

211

214

218

221 TUTTI
sfp sfp f

225 SOLO

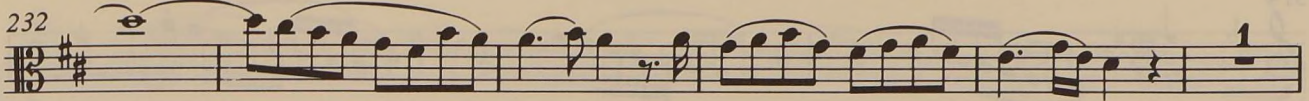
232 

238 

244 

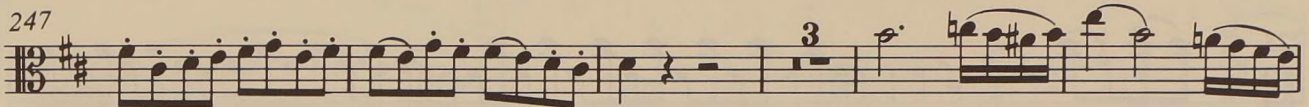
247 

255 

267 

270 

274 

287 

295 

302 

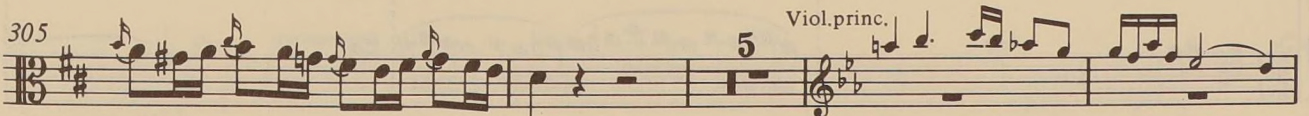
305 

314

317

321

325

328

TUTTI

333

Cadenza

[1]

Viol. princ.

Va. princ.

[4]

[7]

[101]

[114]

[118]

[221] **Adagio**

Tempo I

339 **TUTTI**

345

352

Andante

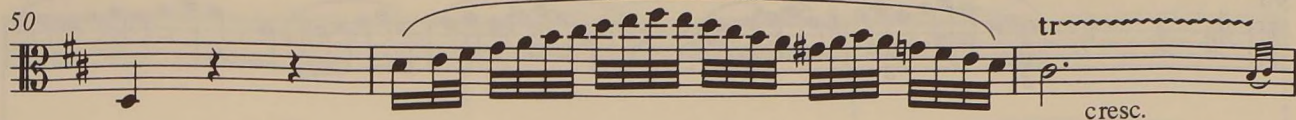
50 

53 TUTTI 

57 

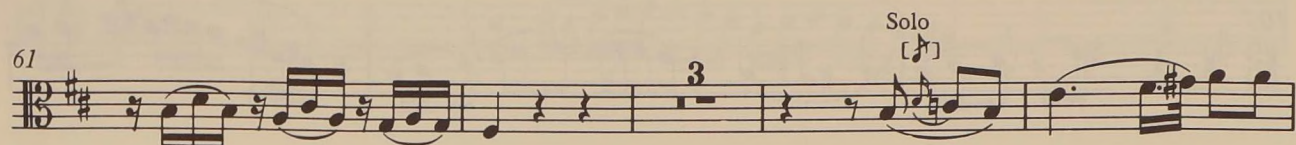
61 Solo 

68 

73 

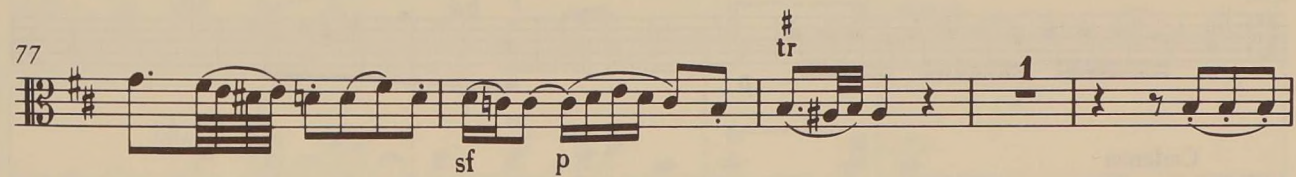
77 

82 

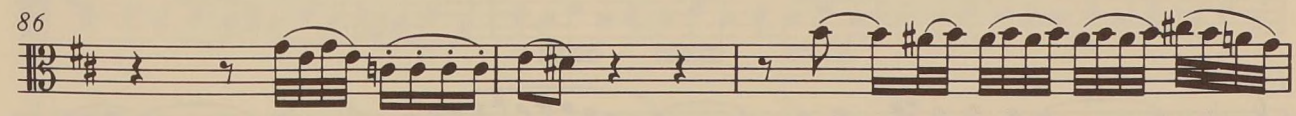
86 

89 

96

99

103

107

111

114

tr

cresc.

f

TUTTI

118

p

f

Cadenza

[1]

Viol. princ.

Viola princ.

[5]

[8]

[11]

[14]

[17]

123

126

Presto

1
p

10

25
1-4 2 3 4
f

36
3
p

48

55
1

65
f

75
14
f

Viol. I

96
Solo

103
tr

110
9
3

126
2

133

143

151

161

168

175

182

190

199

207

215

223

236 **TUTTI** **f** **G.P.** **3** **G.P.**

247 **Solo**

252 **tr** **tr**

257

262 **15** **Viol. I**

283

288

299

308 **tr** **tr**

314

tr tr

319

3 3 4

328

sf sf sf calando

334

poco a poco

341

tr tr tr p

346

tr

352

tr tr

358

[tr]

363

[tr] 8

375 TUTTI

380

389

396

408

415

435

444

463

474

483

BÄRENREITER URTEXT

ist ein Qualitätssiegel. Es wird nur für wissenschaftlich-kritische Ausgaben
oder unmittelbar daraus abgeleitete Editionen vergeben.
Das garantiert Notentexte auf dem aktuellen Stand der Forschung,
erarbeitet von international anerkannten Fachleuten.

BÄRENREITER URTEXT

wird nach klar formulierten Editionsrichtlinien ediert,
frei von willkürlichen Herausgeberzutaten. Bärenreiter Urtext:
der Begriff für authentische Textgestalt der Werke.

∞

BÄRENREITER URTEXT

is a seal of quality assigned only to scholarly-critical editions
or to editions directly derived from them. It guarantees
that the musical text represents the current state of research
and has been produced by internationally recognized experts.

BÄRENREITER URTEXT

editions are prepared in accordance with clearly defined editorial guidelines
and are free of arbitrary additions from the editor. Bärenreiter Urtext:
the last word in authentic text – the musicians' choice.

BA 4900a

Mozart, Sinfonia concertante in Es / in E-flat major

ISSN M-006-46025-0

9 790006 460250

Bärenreiter-Verlag · D-34111 Kassel · www.baerenreiter.com