

Sinfonia No. 85

I part

JOSEPH HAYDN

SINFONIA No. 85

~~Vcllo~~ e Basso

HMP 147d/e

HAYDN-MOZART PRESSE

SINFONIA No. 85

JOSEPH HAYDN
(Ed. H. C. Robbins Landon)

I

Adagio

ff

ten.

p (marc)

Vivace

p (leggiere)

f

p

1

4

8

12

17

22

27

33

39

1

1

1

2

3

Violoncello e Basso

45

50

54

58

64

69

74

79

85

96

101

106

112

118

123

128

134

142

149

156

164

171

178

184

189

194

202

214

221

227

232

239

253

259

265

272

II

Romance

Allegretto 1

6

15

21

27

33

39

45

51

60

p

f

tutti

v.I.

f B.

mp

Violoncello e Basso

66

72

78

87

93

99

105

111

116

122

III

Menuetto

Allegretto

1 *f* *ff* *ff* *ff*

6 *p*

11 1

16 *f* *ff* *ff* *ff*

21 1

26 *p* *f* *ff*

31 *p*

35 *f* *ff*

Fine

Trio

39
pizz.
p

43

47
arco
f

52
pizz. 1
p

57
2 3
1 1 1

62
4 5 6
1 1

67
1

71
pp
dim (+hw)

75
pp
pizz.

Menuetto da capo al Fine

IV

Finale

Presto

1

p (*cappieno*)

6

11

16

21

f

26

31

36

v.I

5

46

p

52

57

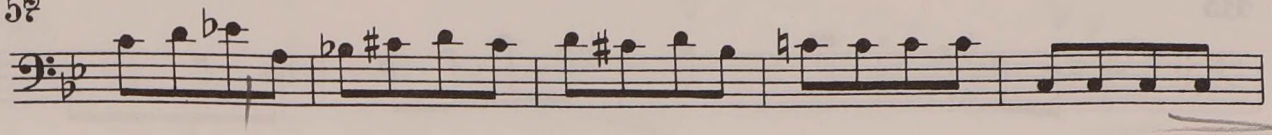

62

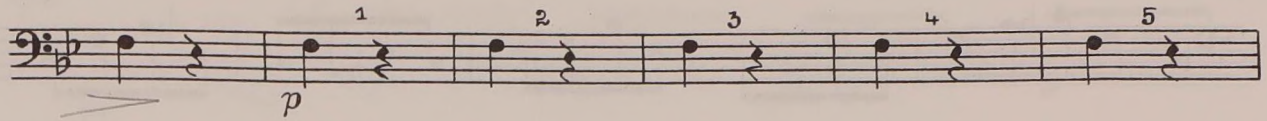

68

74

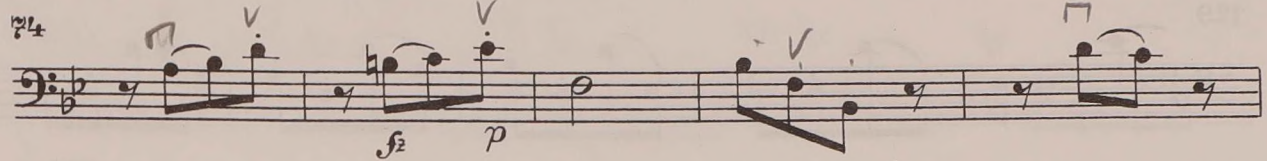

79

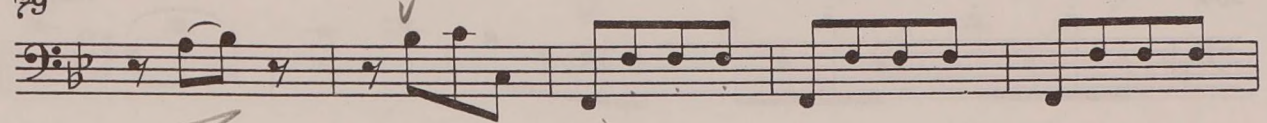

84

89

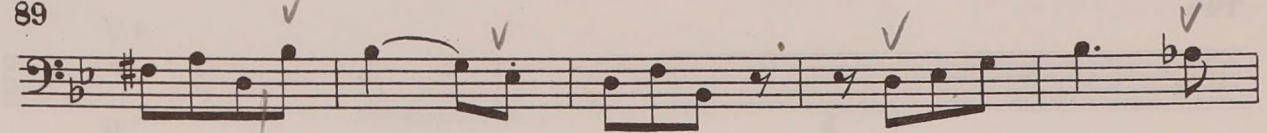

94

99

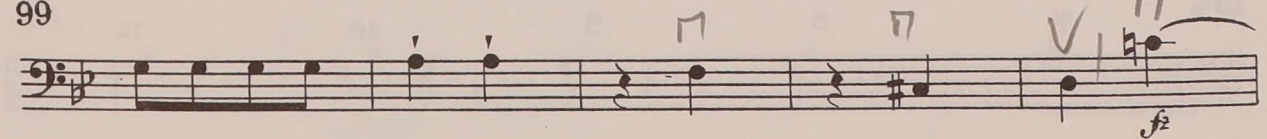

104

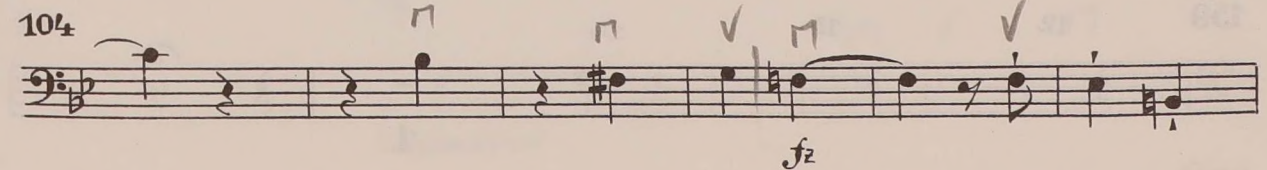

110

115

119

124

129

134

139

144

149

154

159

1

164

p leggiero

169

fz p

174

179

184

189

194

199

204

p

211

cresc.

216

Fine