

Trombón 3º

EL MADRID
DE
CHUECA

BALLET

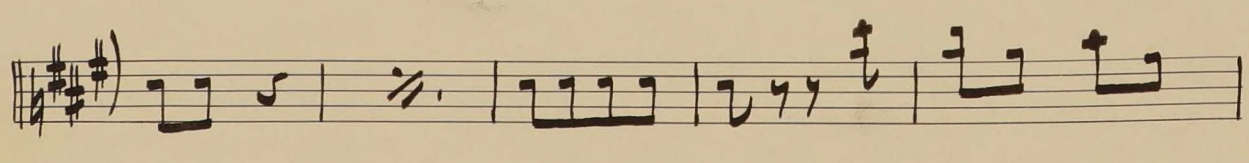

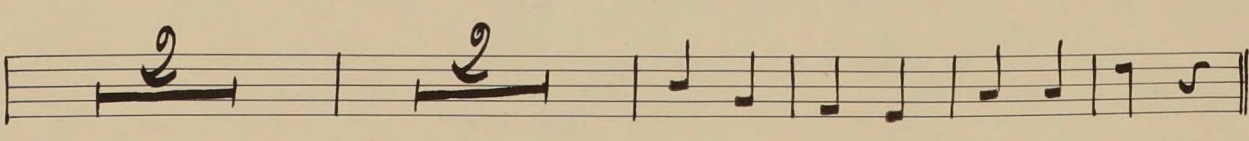
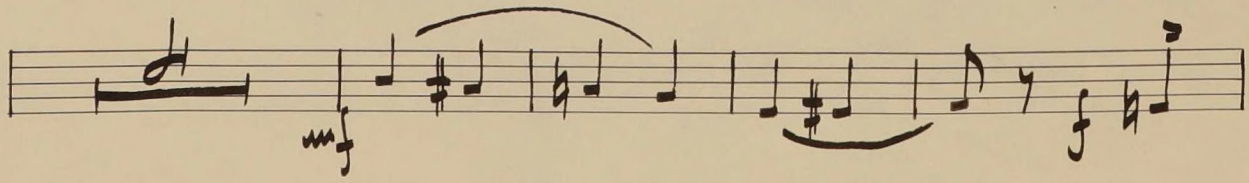
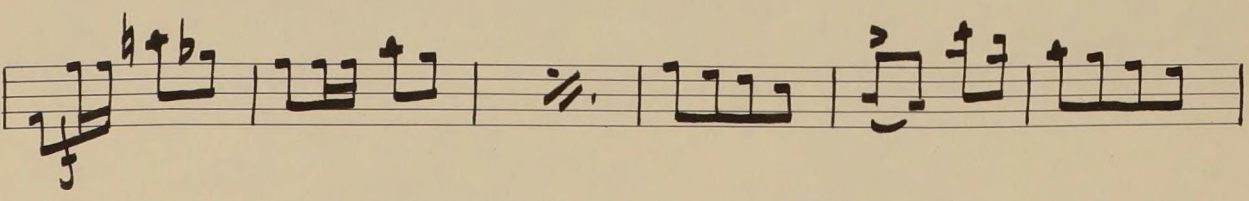
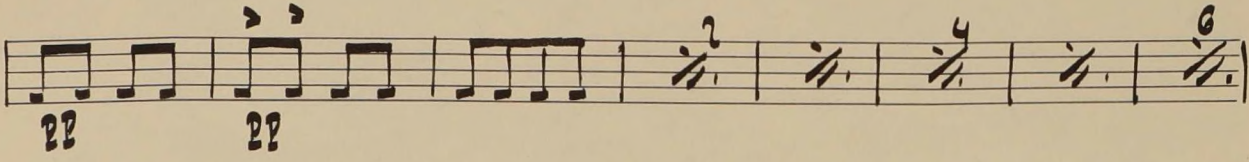
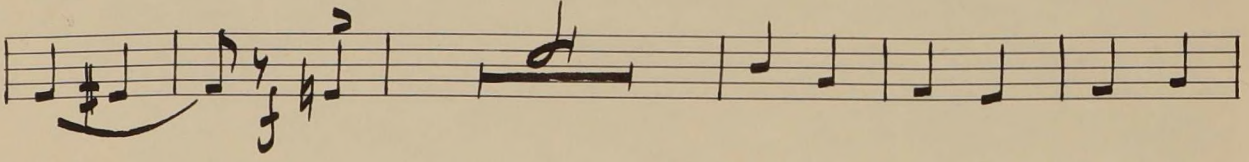
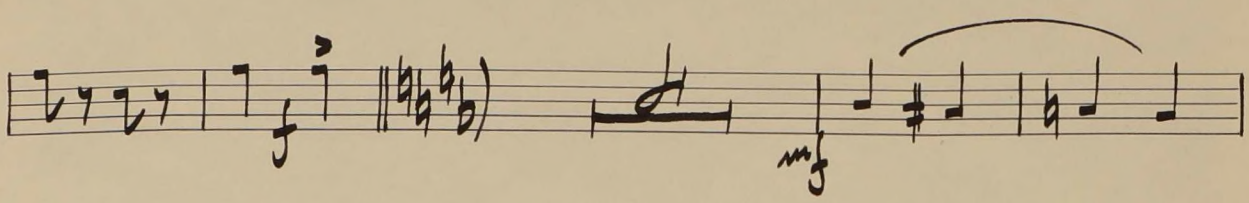
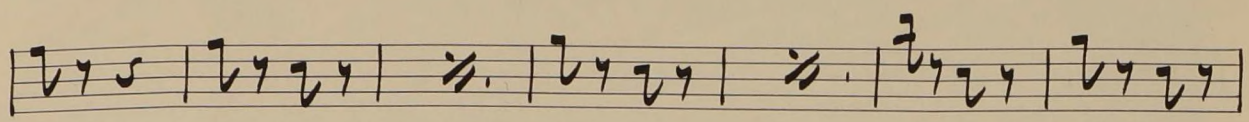
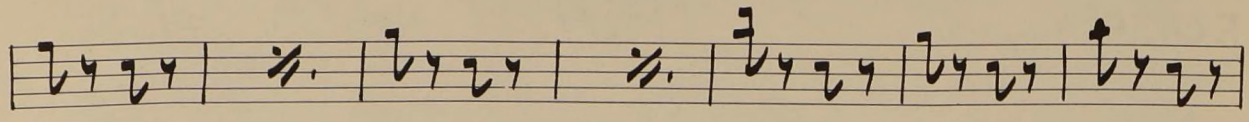
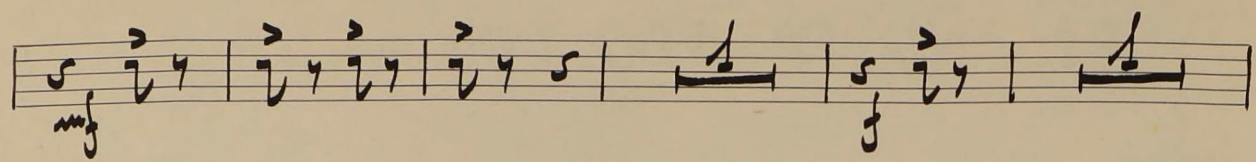
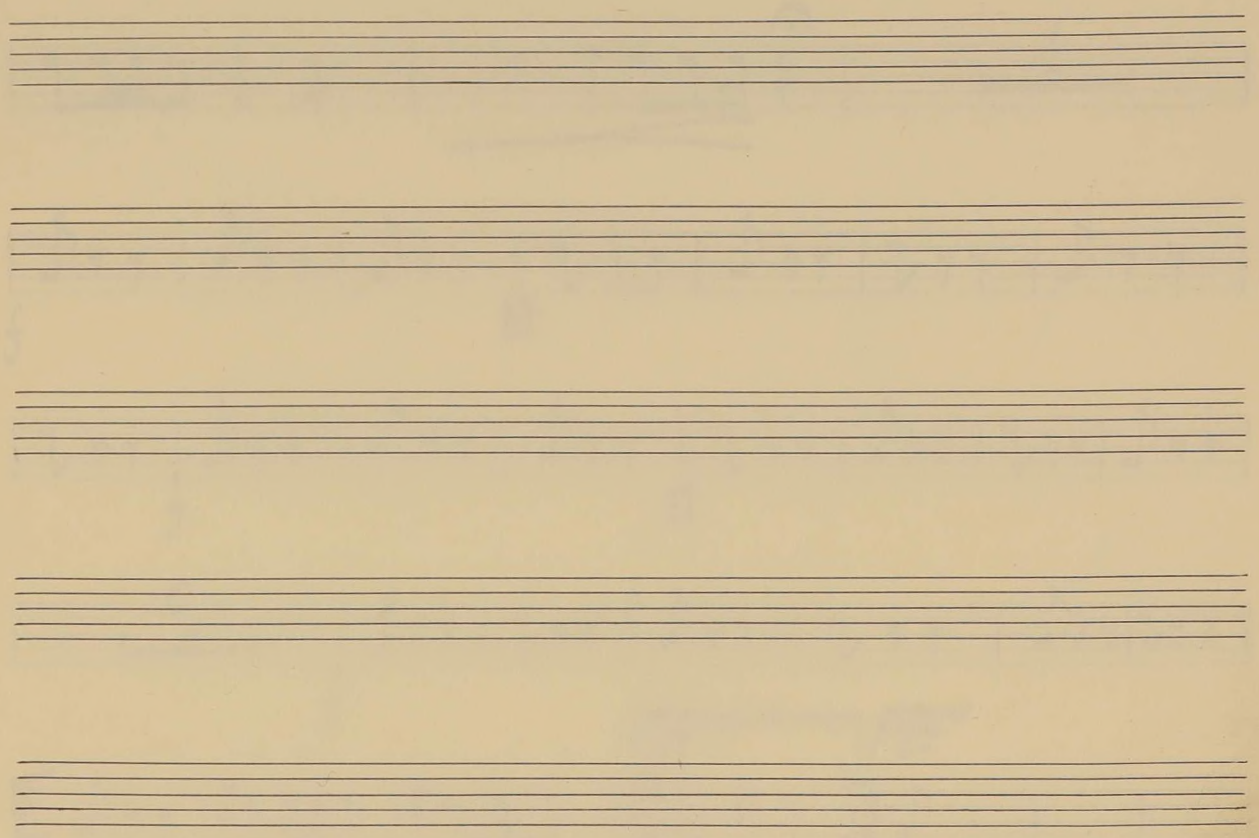
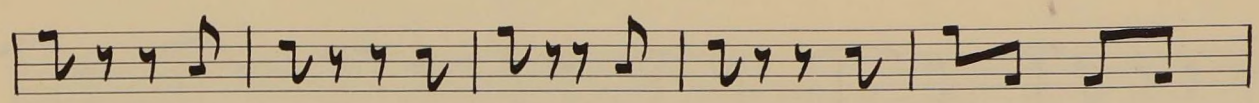
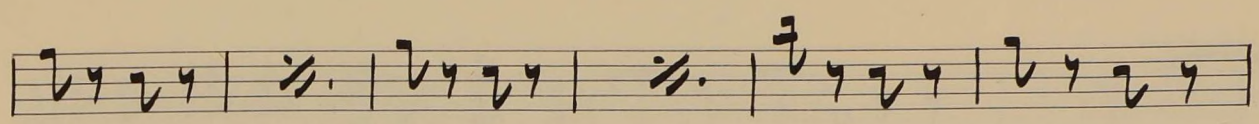
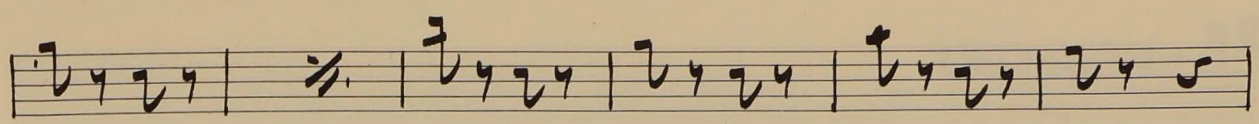
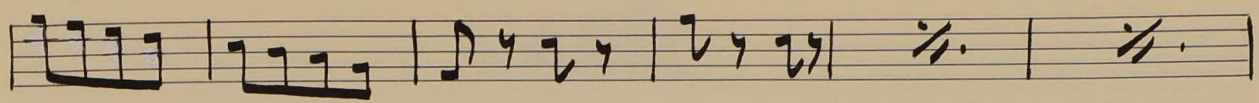

CADIZ

CHUECA

TROMBON-3^o

All^o Brillante || $\text{D}^{\flat} \text{B}^{\flat}$ $\frac{3}{8}$

V.R.

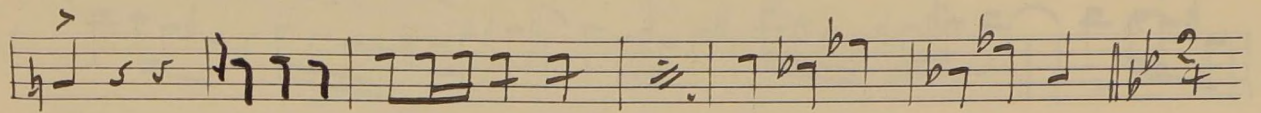
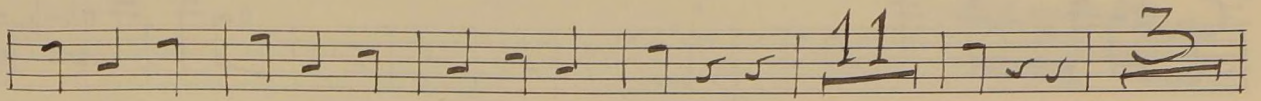
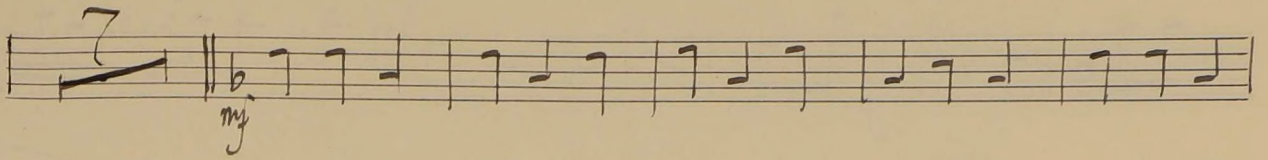

Allego marcial

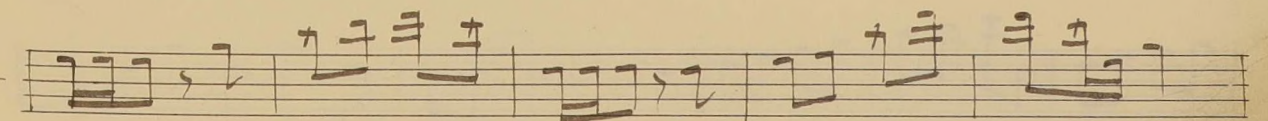
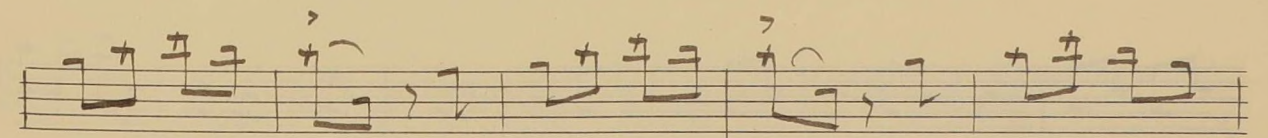
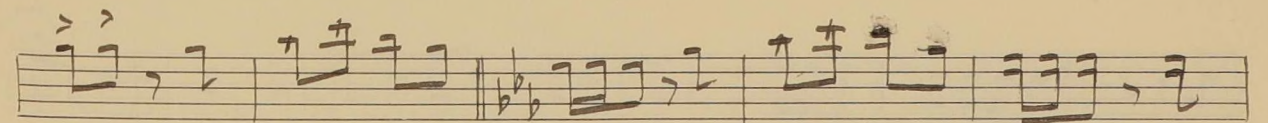
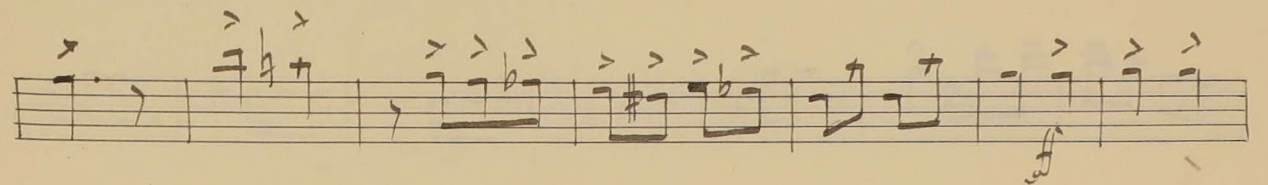
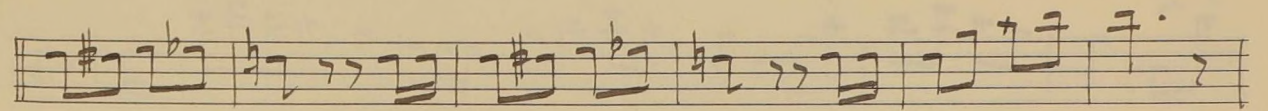
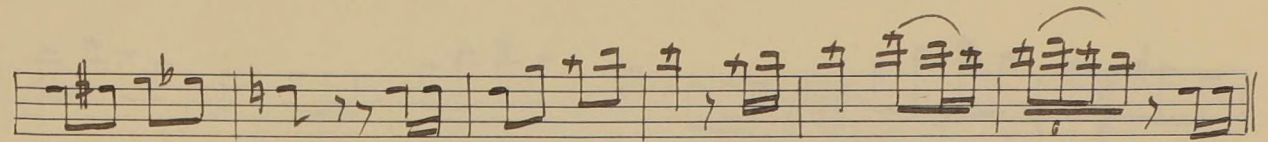
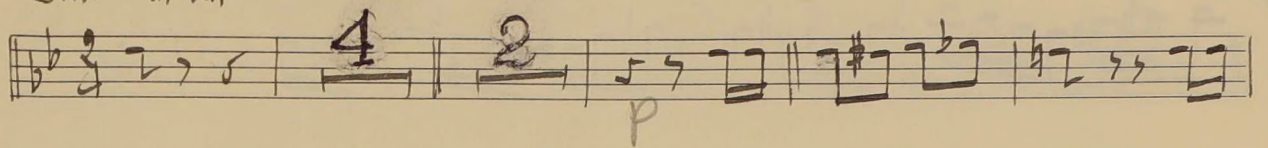

V.R.

EL BATEO

Nº 5

Flonbon 3º

Ep. de Gavota

17

2

5

8

16

20

f

EL CHALECO BLANCO

"PRELUDIO"

F. CHUECA

Nº 2

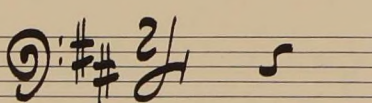
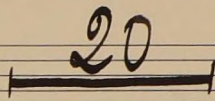

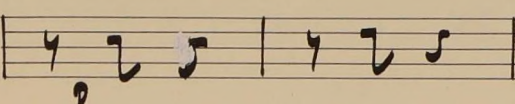
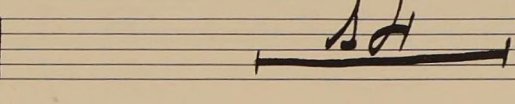
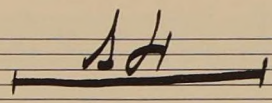
FIGLE

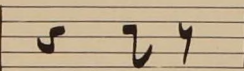
ALLG. *to* MOD. *to*  

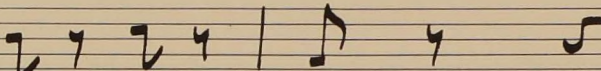
 *accelerando*   

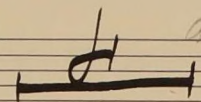
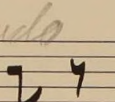
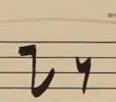
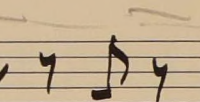

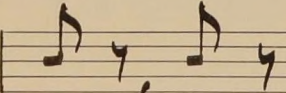
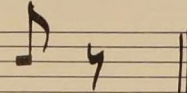
La Gran Via //

// Trombón. 3º //

// Nº 1 //

allº

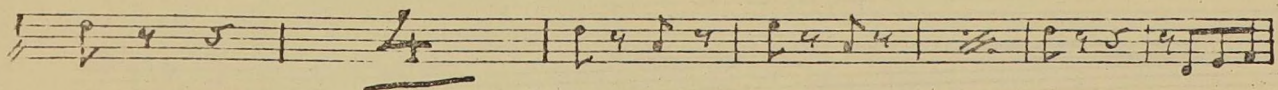
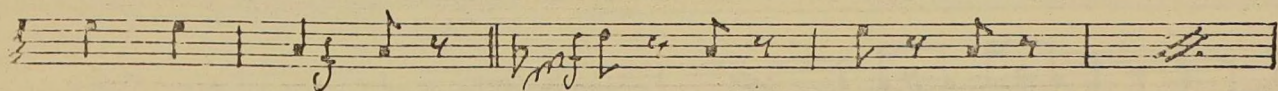
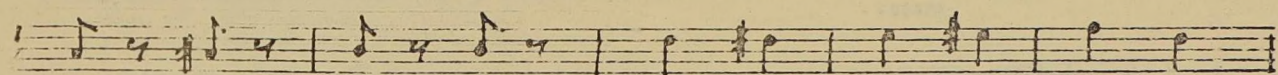
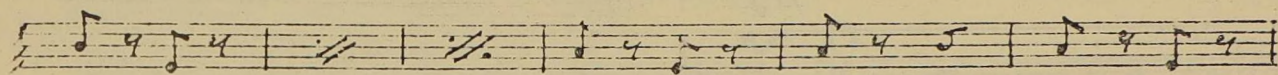
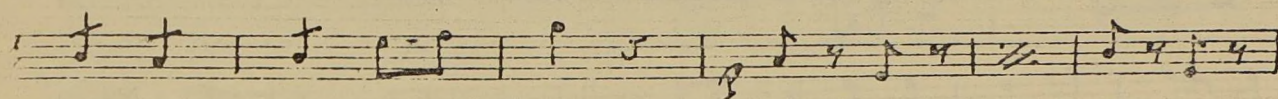
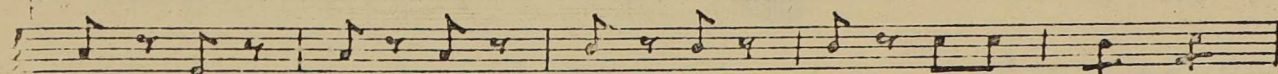
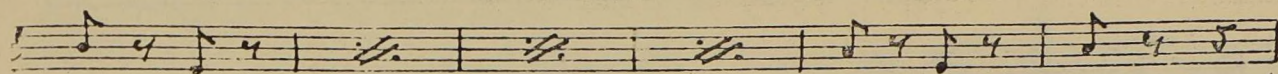
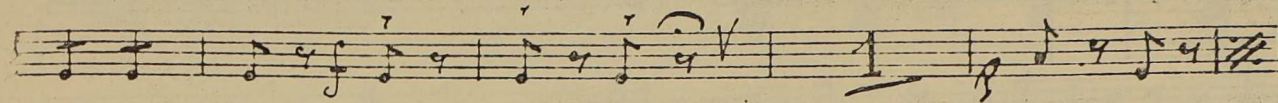
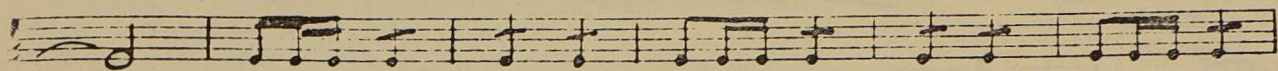

f. d.

EL AÑO PASADO POR AGUA

CHUECA y VALVERDE

FIGLE

DESPACIO

Four empty musical staves for practice or additional notation.

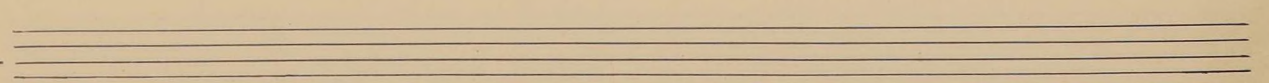
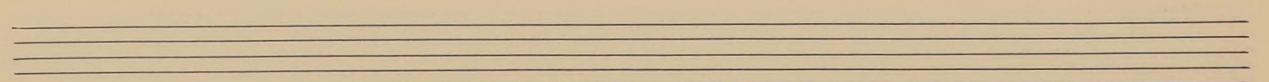
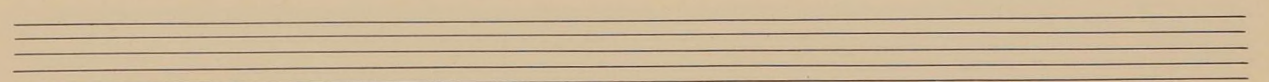
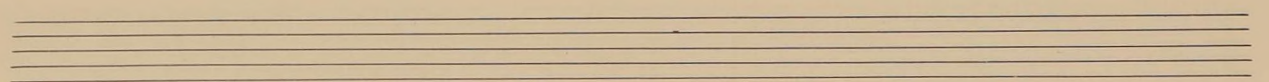
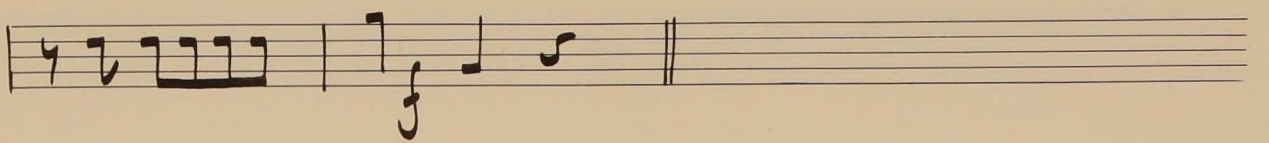
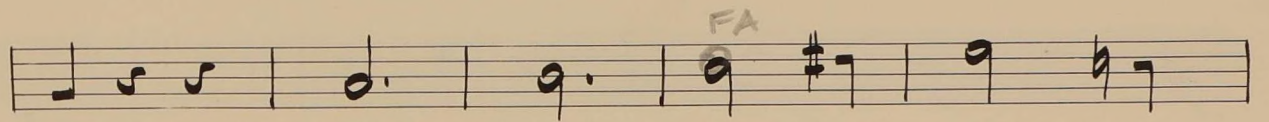
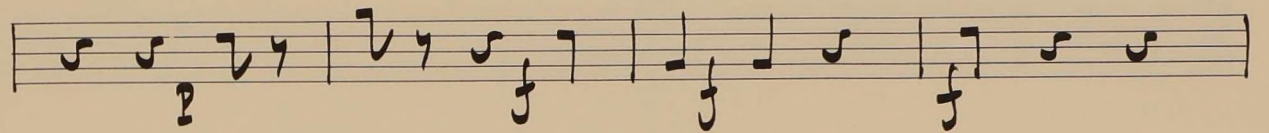
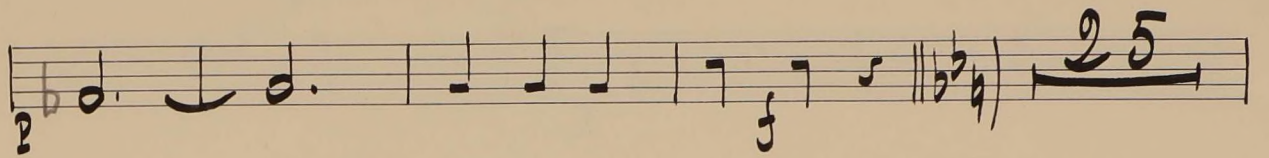
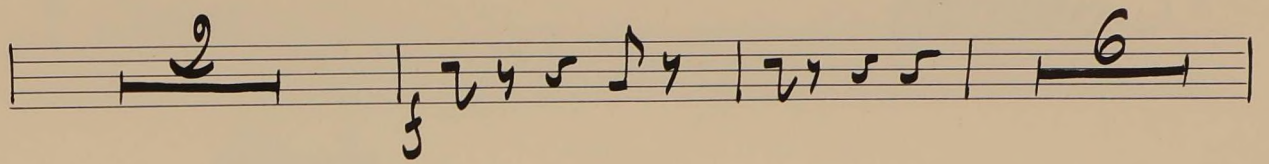
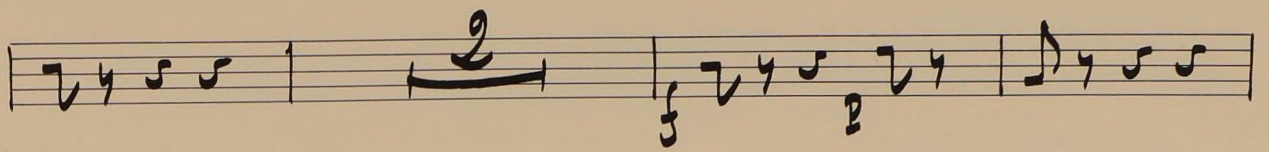

EL BATEO

F. Chueca

Nº 2

Trambón 3º

Allegretto

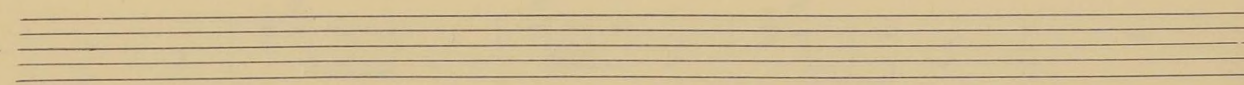
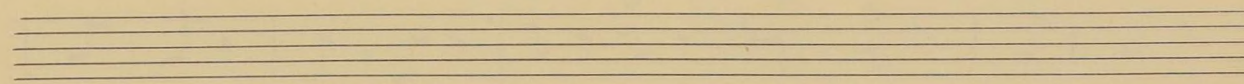
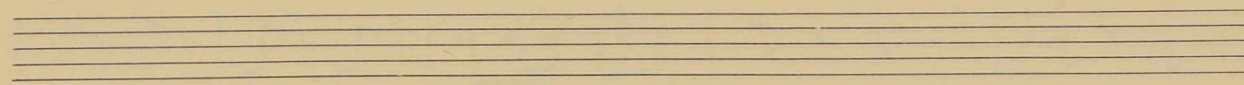
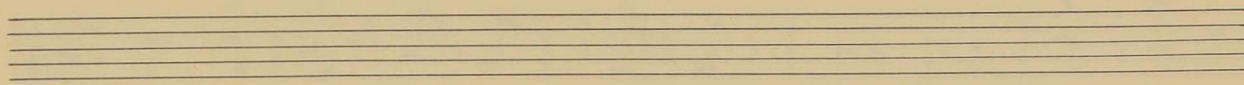
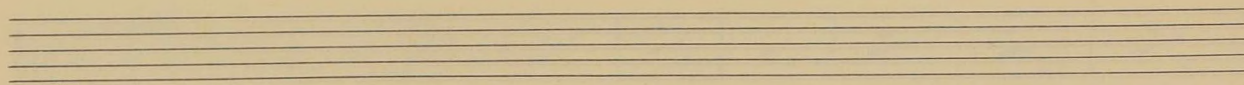
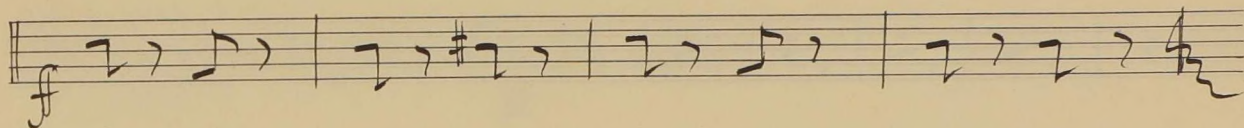
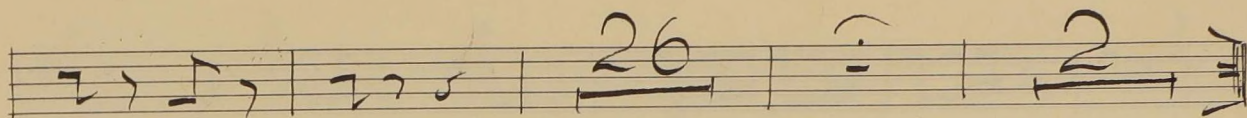
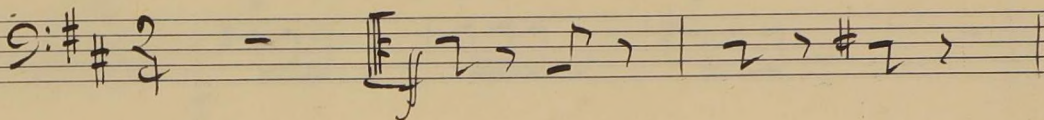

G. Giménez

Los Voluntarios

Trombón 3

9:2 48 *ff*

15 *f*

pp

ff

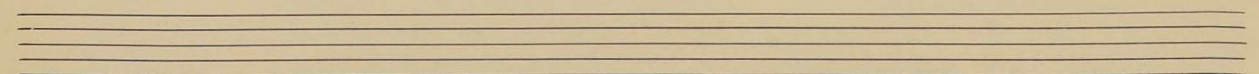
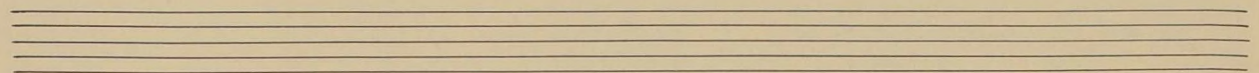
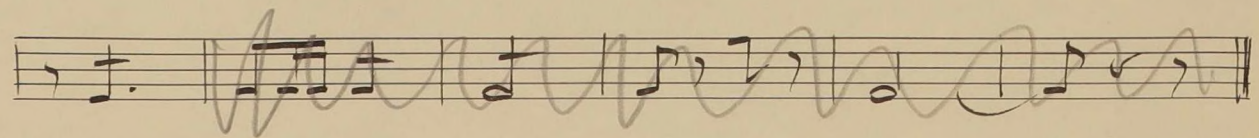
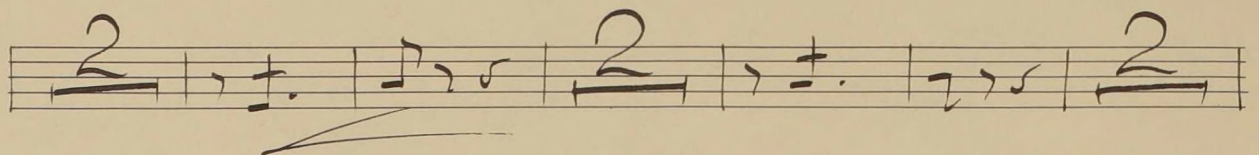
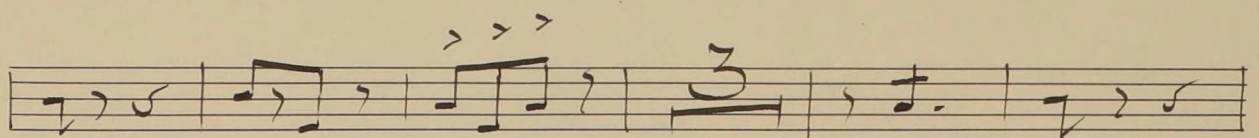
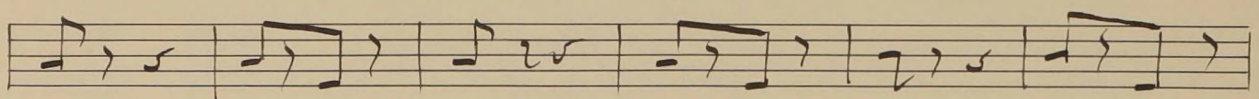
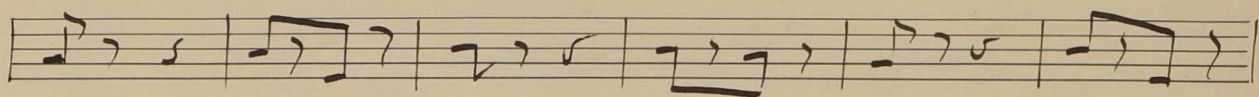
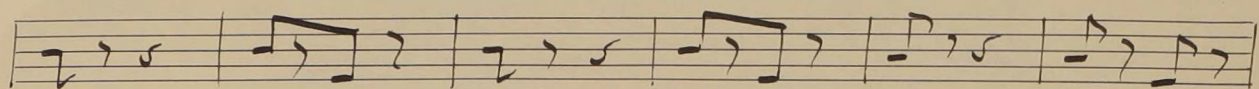
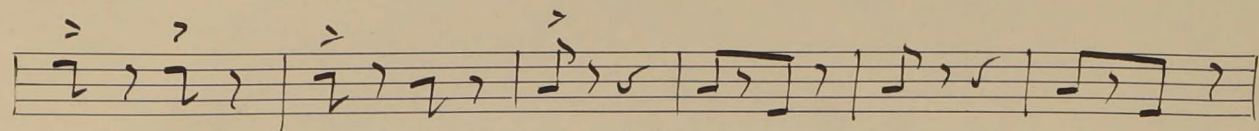
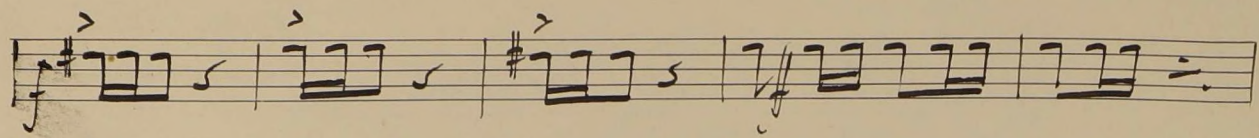

X

EL AÑO PASADO POR AGUA

CHUECA

Nº 8

FIGLE

V.R.

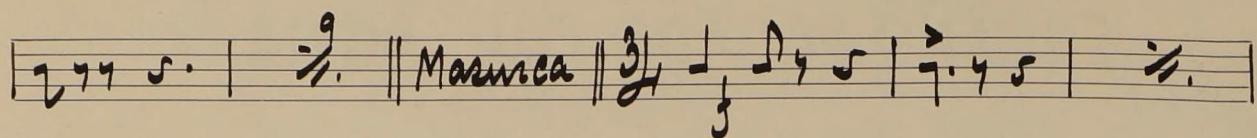
9. || *Mazurka* || 

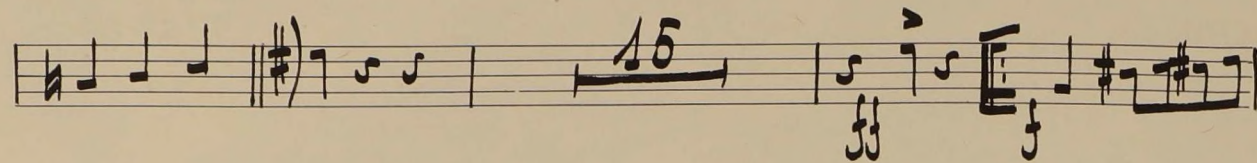

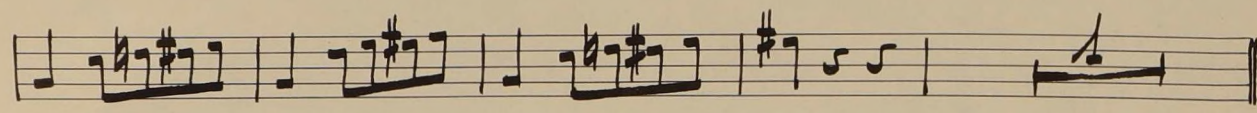

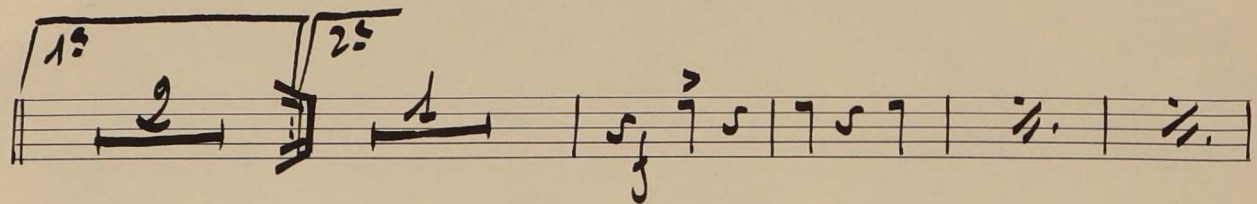
19. 

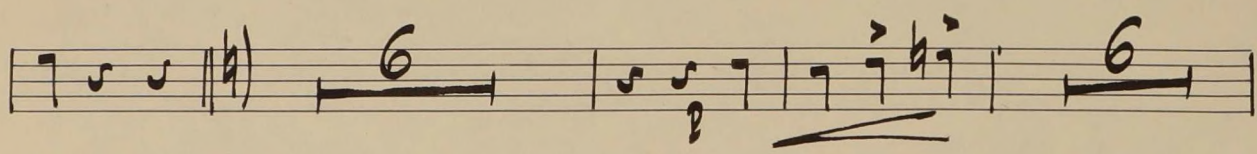

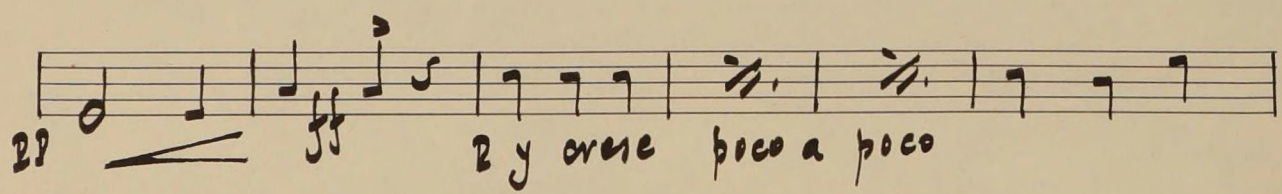
29. 

2 y crece poco a poco

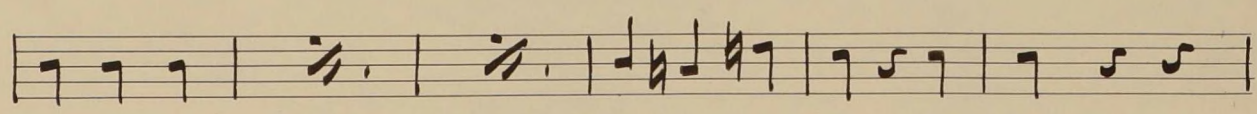

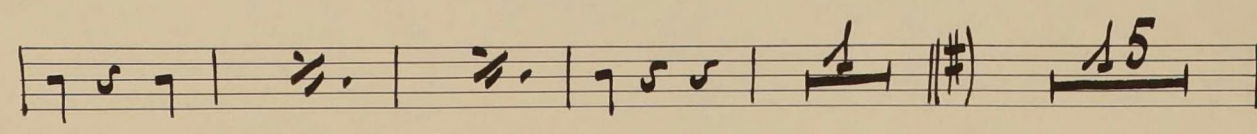

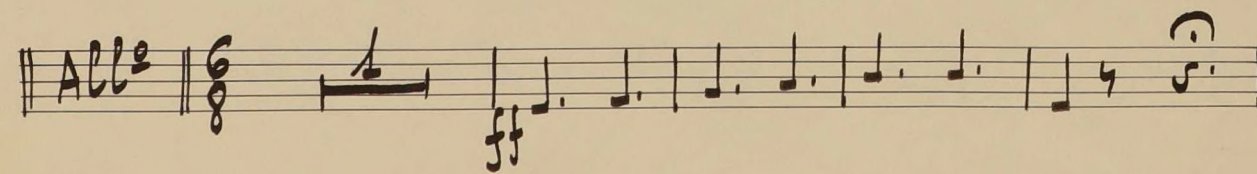
Allegro 

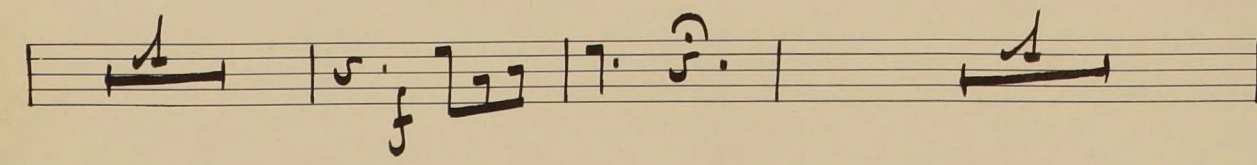

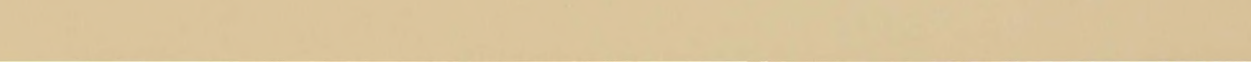
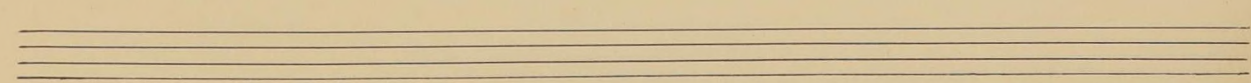
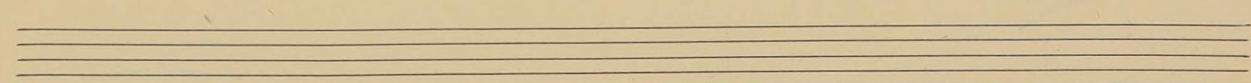
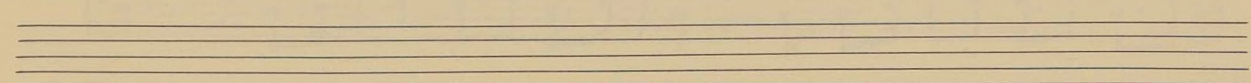
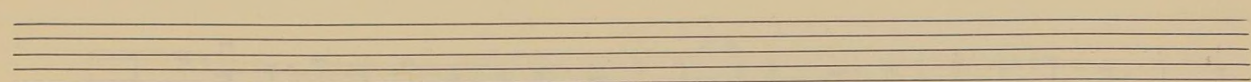
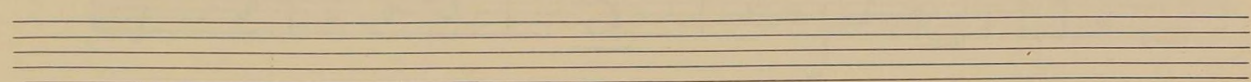
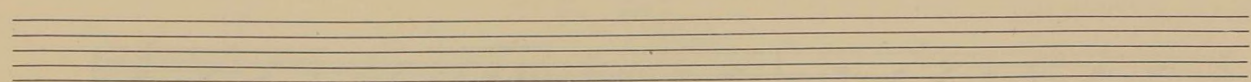
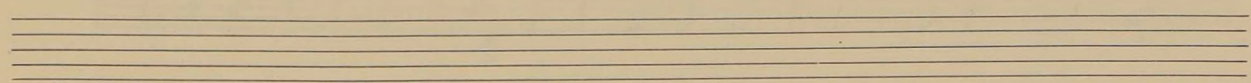
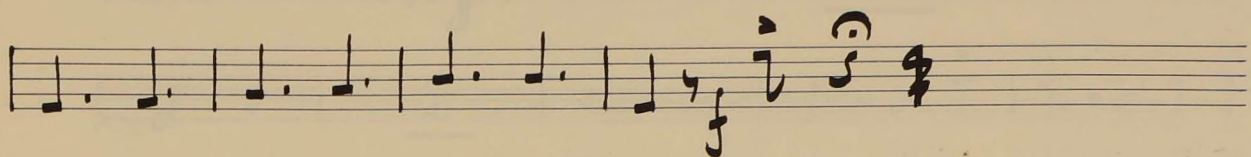
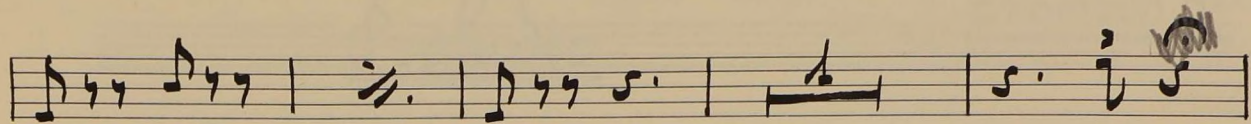
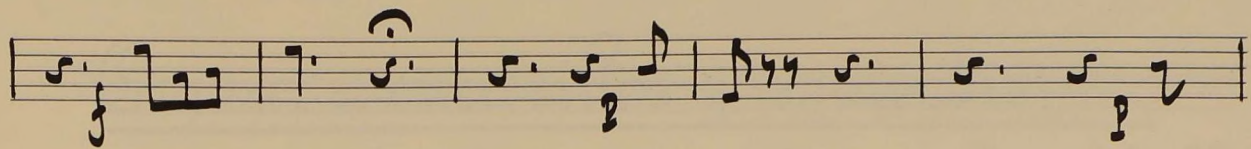

Agua, azucarillos y aguardiente.

Preludio Trombón 3º

EL AÑO PASADO POR AGUA

CHUECA

Nº 9

FIGLE

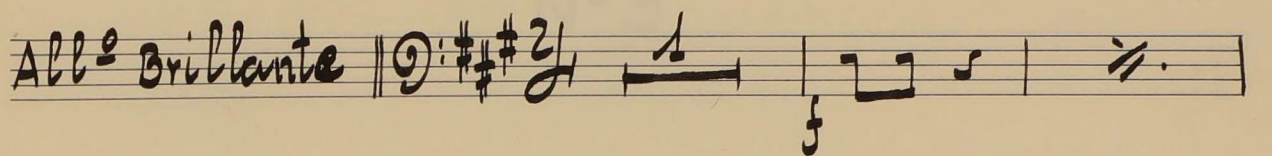
All.^o Brillante || $\text{D}:\#\#\text{2}$ 

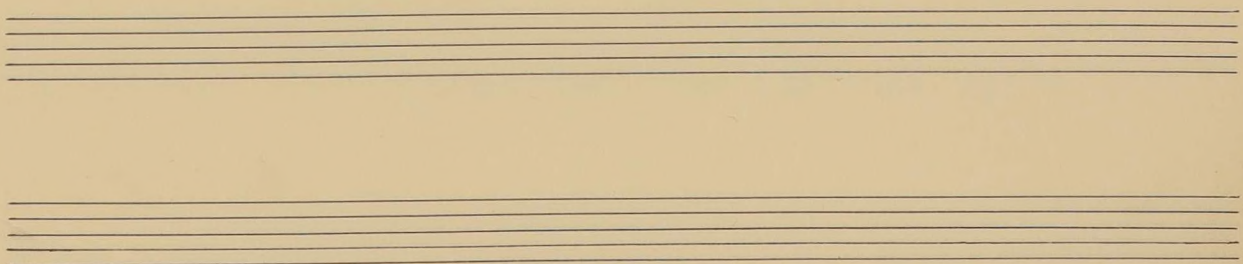
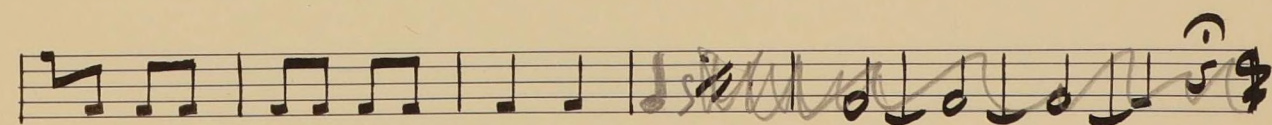
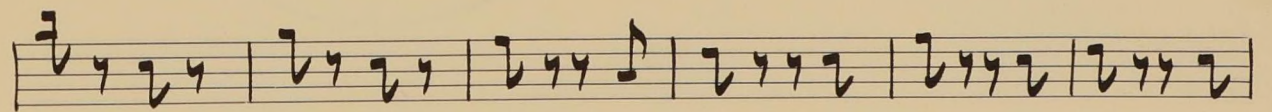
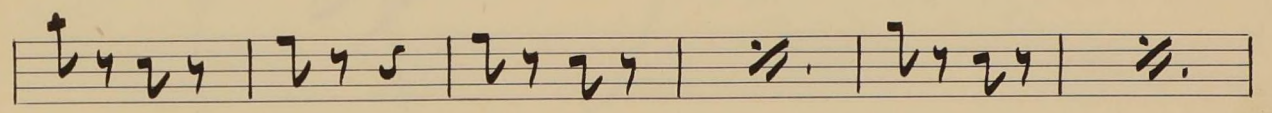
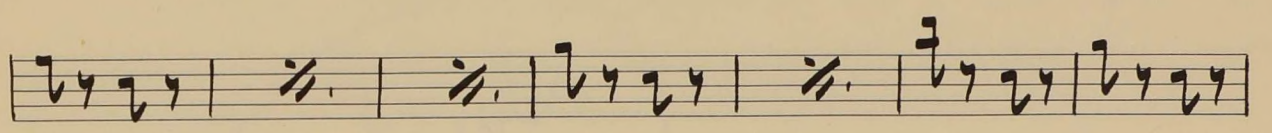
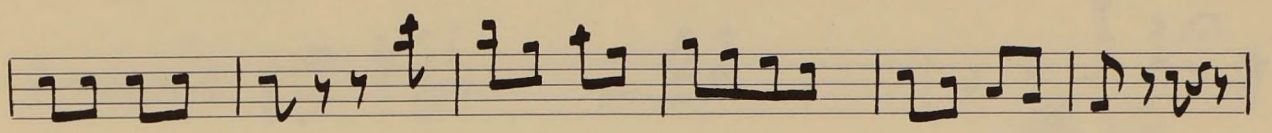

EL CHALECO BLANCO

F. CHUECA

FIGLE

Nº 3

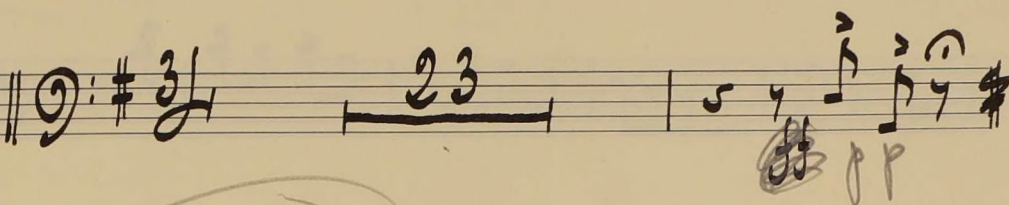
Andante || 

Fin

EL AÑO PASADO POR AGUA

F. CHIBECA

Nº 11

FIGLE

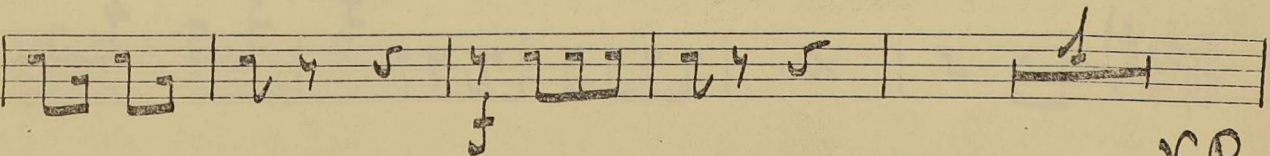
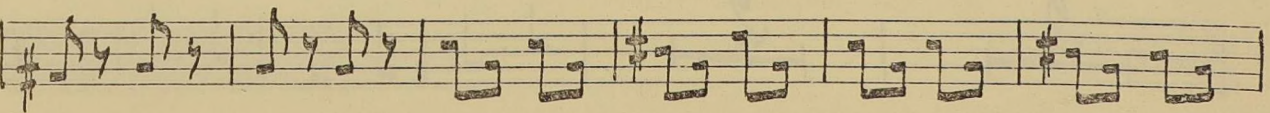
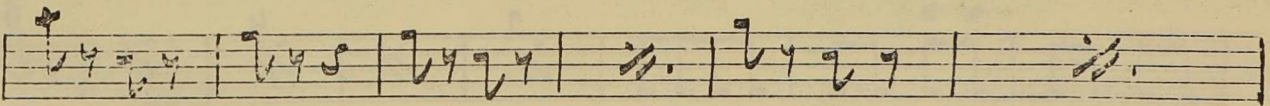
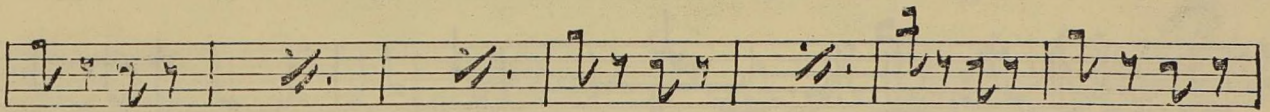
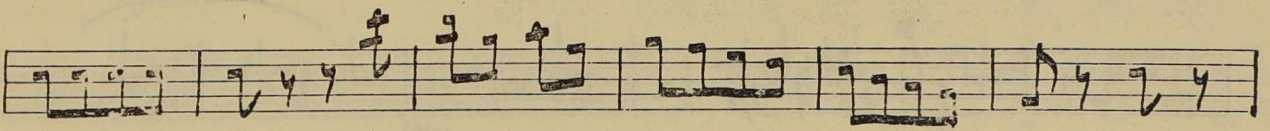
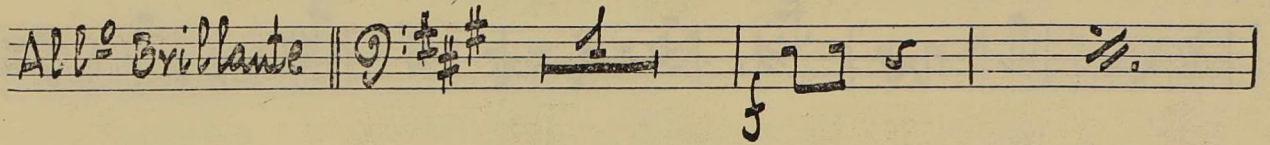

V.R.

