

VIOLA

Ayaz

Aria de soprano

Juan C. de Arriaga

AGUI "Aria soprano" VIOLA

Andantino.-

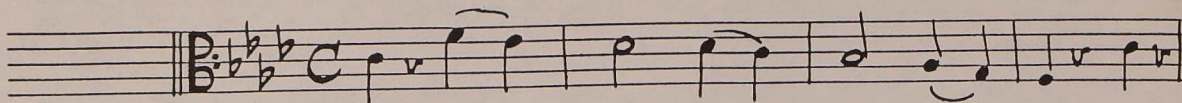

mp.

ALLEGRO

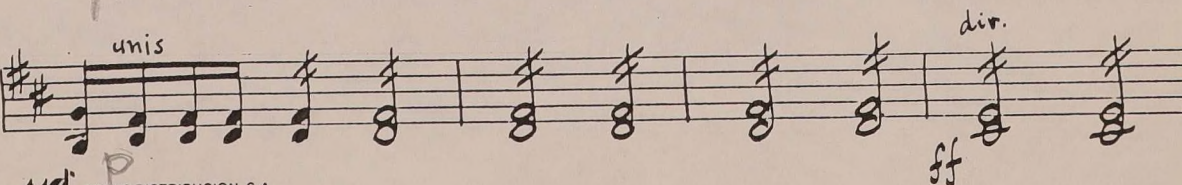
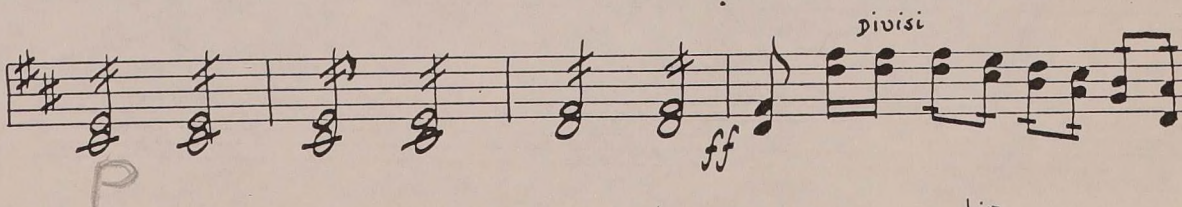
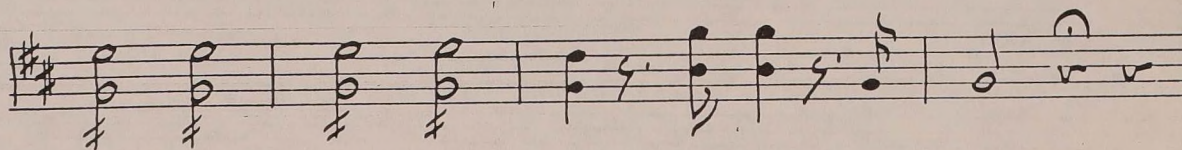
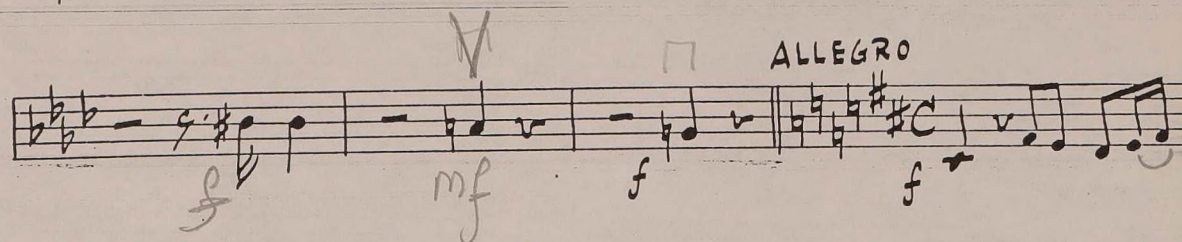
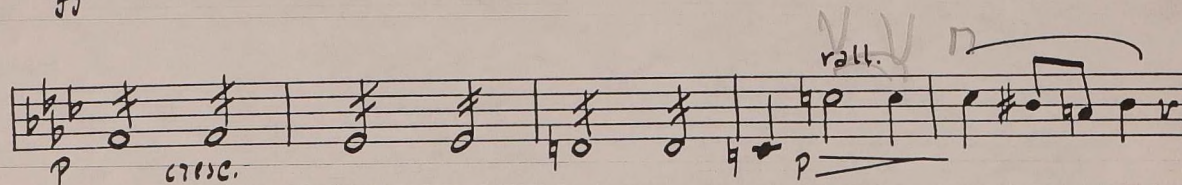
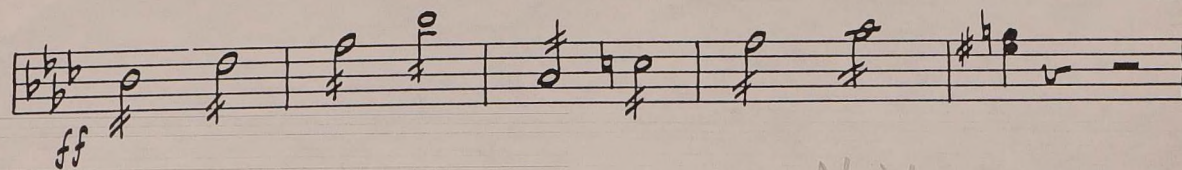
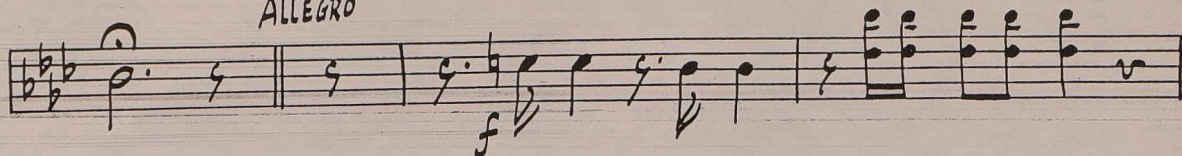

unis.

Div.

1

Div.

Div.

unis.

Div

V. S.

2

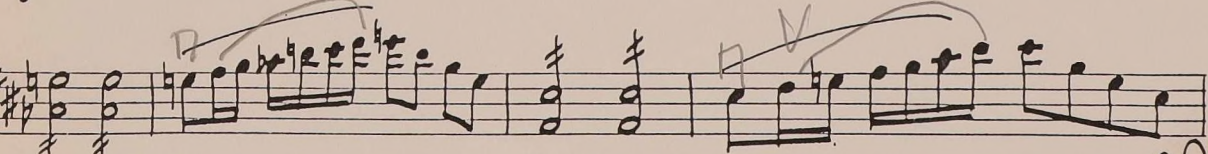
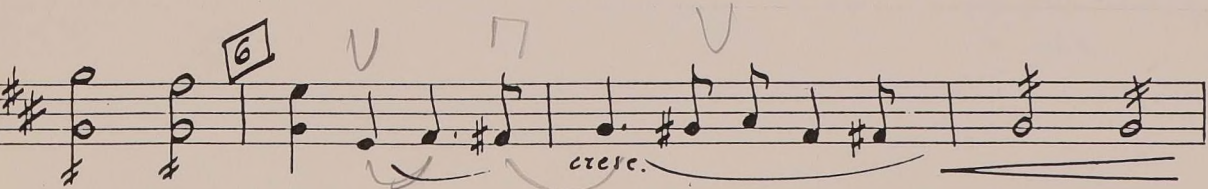
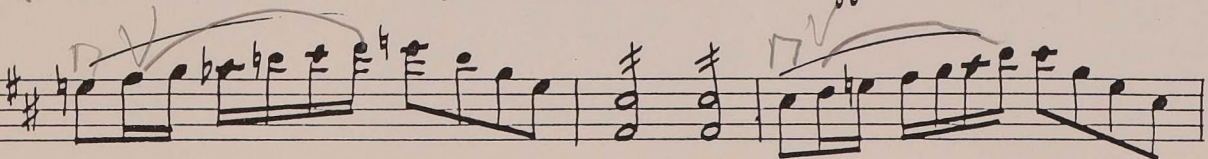
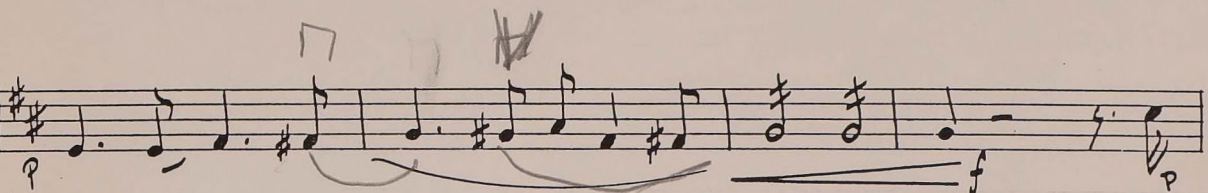
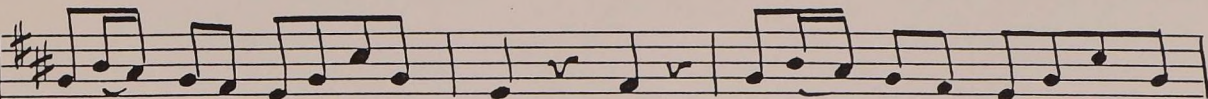
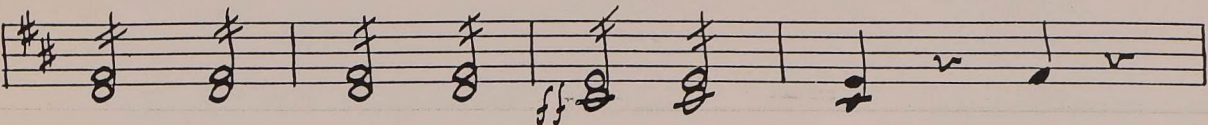
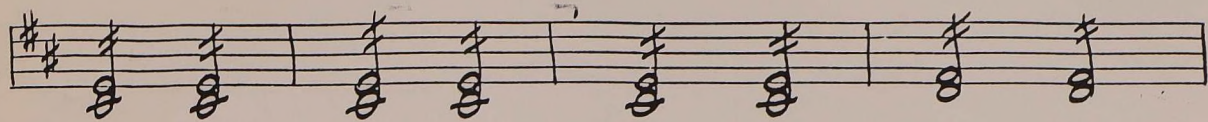

Empty musical staff.

Empty musical staff.

Empty musical staff.

Empty musical staff.