

Caja

EL MADRID
DE
CHUECA

BALLET

Tacet 26 Compases Chaca Baco

EL AÑO PASADO POR AGUA

F. CHUECA

Nº 4

CAJA

Allegro Brillante || = 2/4 1 | 2 5 | =

2 2 2 2 | 2 4 5 | 5 | 4 2 2 2 2 2 | 4 2 4 2

2 2 2 2 2 2 | 4 2 4 2 | 2 2 2 2 2 2 | 4 2 4 2 | 2 2 2 2 2 2

2 4 5 | 4 2 2 2 2 2 | 4 2 4 2 | 2 2 2 2 2 2 | 4 2 4 2

2 2 2 2 2 2 | 4 2 4 2 | = | 4 2 2 2 | 16

4 2 2 2 | 2 4 5 | 5 | 4 2 2 2 2 2 | 1

Y. R.

Chueca y Valverde

CADIZ

Caja

4^{to} brillante

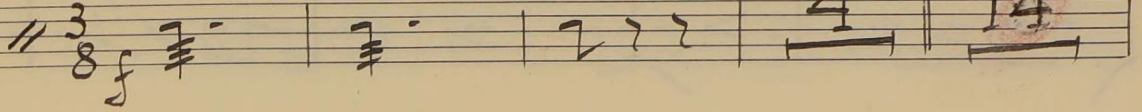
$\frac{3}{8}$ f 

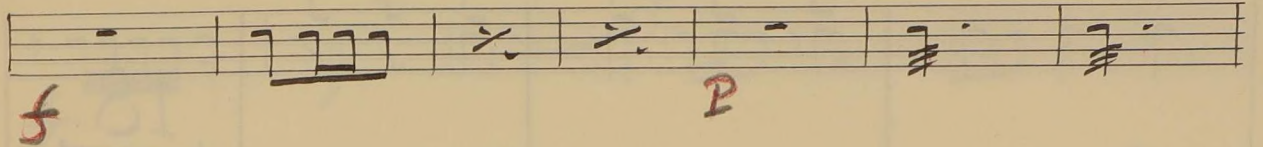

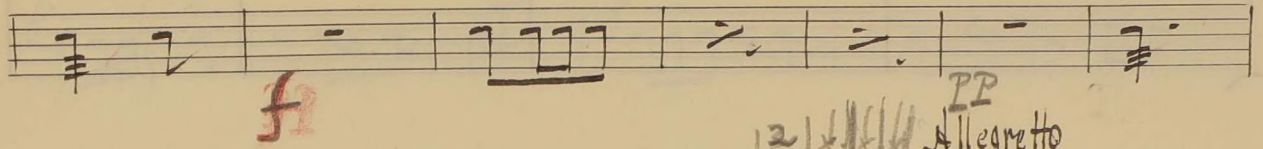

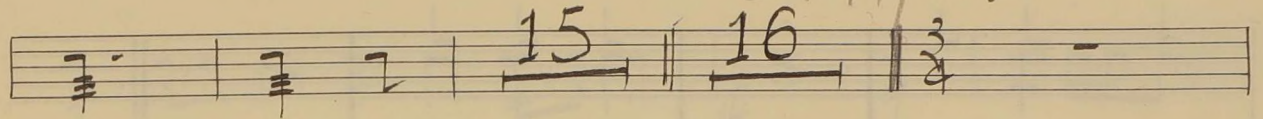

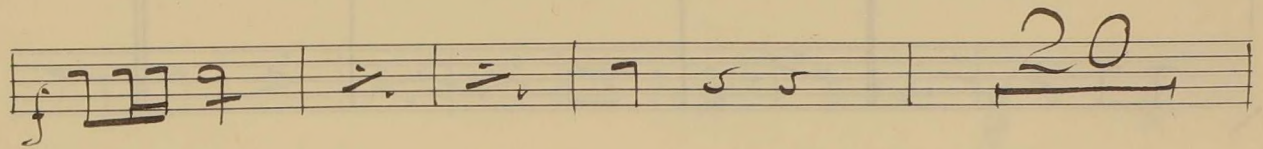

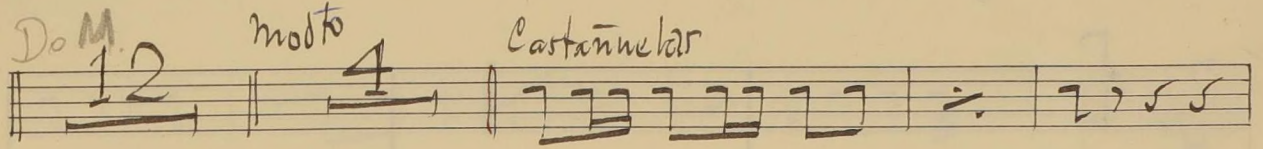
Do M. 

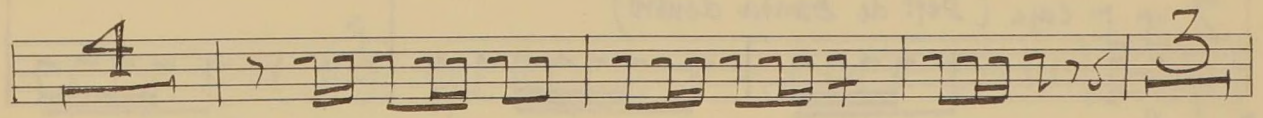

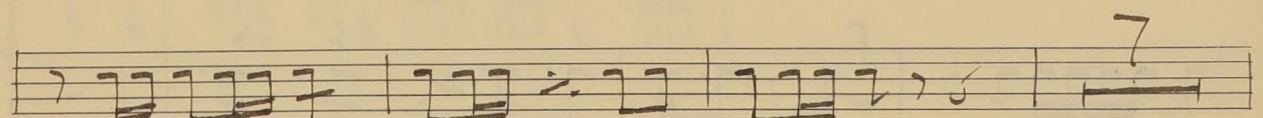

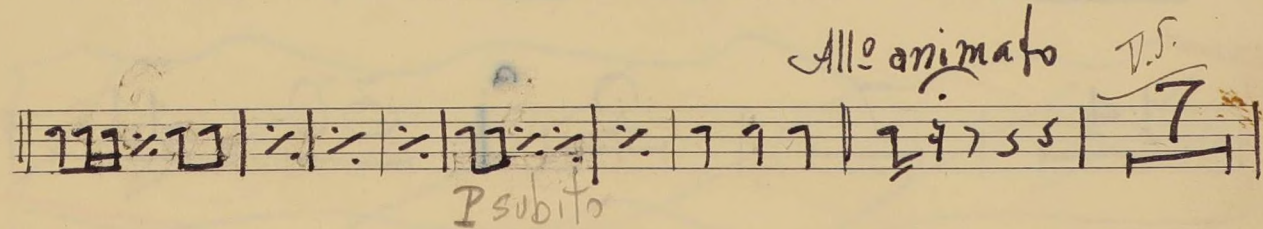

Allegretto *v.s.*

Allo animato *v.s.*

7

caja

Lotiso

colleras

caja

18

17?

2

4

marcial

caja (Defo de Banda dentro)

2

4

f

~~14~~

~~7~~

~~2~~

~~30~~

~~11~~

cresc

P

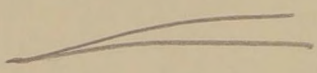

ritum Presto

Three empty musical staves at the bottom of the page.

EL BATEO

Nº 5

Triángulo

Tpo. de Gavota

Garoto - Barro Tacos

EL CHALECO BLANCO

"PRELUDIO"

F. CHUECA

Nº 2

CAJA

~~ALLG. ^{to} MOD. ^{to} 2/4 5 | 4 5~~

~~4 3 | 1 | ^{no} ^{vivo}~~

~~7 7 7 7 | // | 7 7 7 7 ||~~

EL CHALECO BLANCO

"PRELUDIO"

F. CHUECA

Nº 2

TRIANGULO

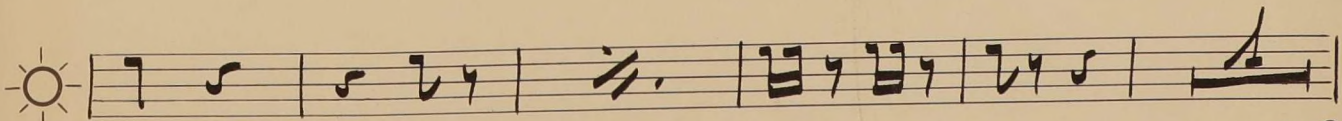
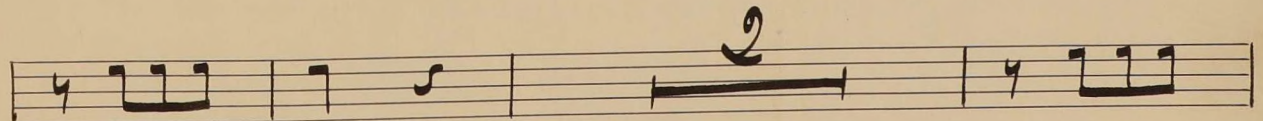
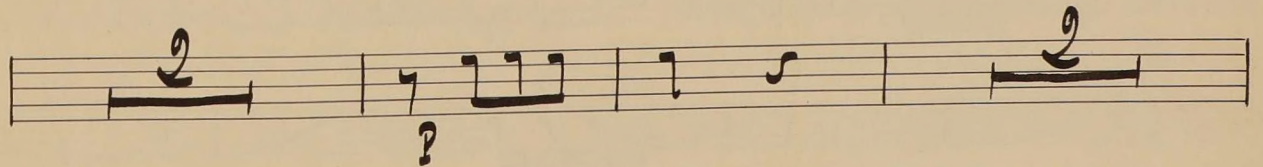
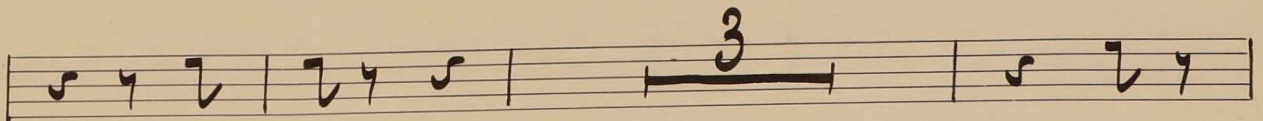
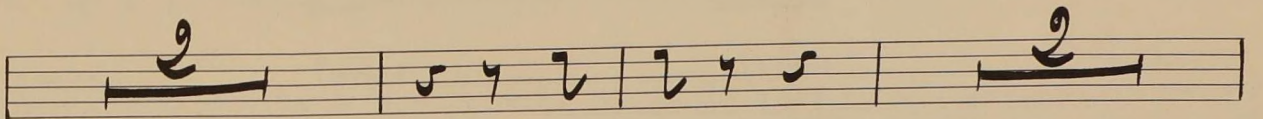
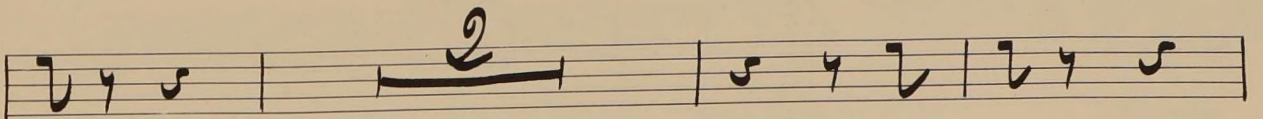
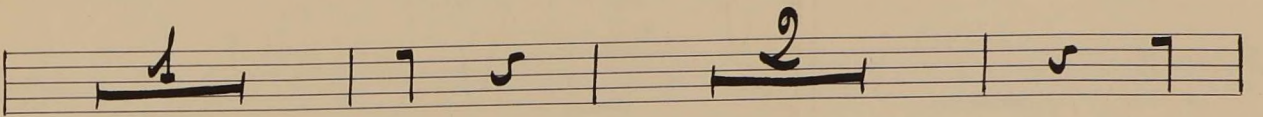
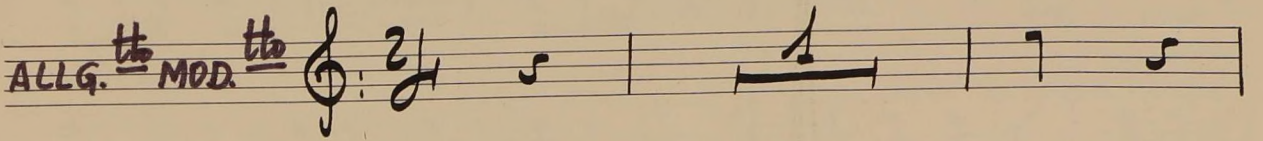

r. r.

4/4 | *caja* ♩ ♩ ♩

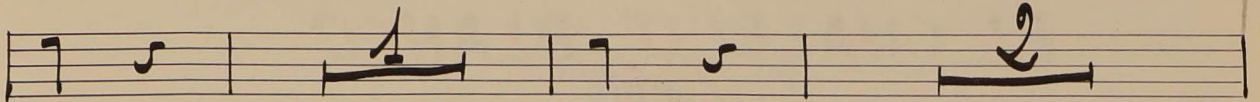

vivo

caja ♩ ♩ ♩ | ♩ ♩ ♩

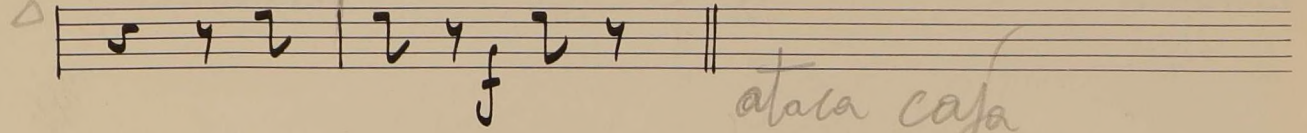

ataca caja

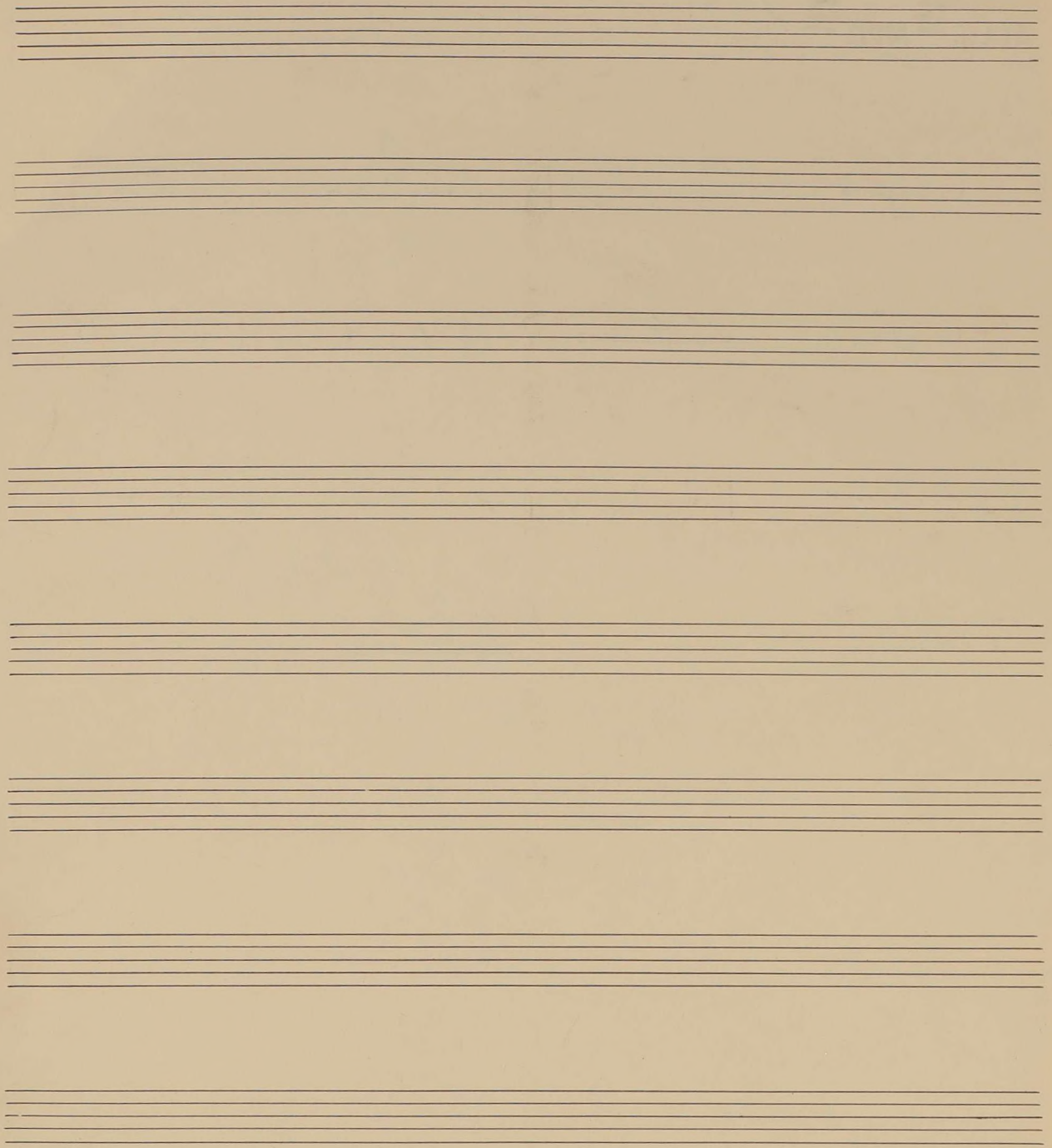

La Gran Via

Caja

Nº 1 =

Allegro pp cres *muy poco a poco* 6

Baqueta sobre Baqueta

en el Parche Baqueta Parche

en aro Parche

11 Baqueta Parche Baqueta

Baqueta Parche Baqueta Parche

15

16 16 Baqueta Parche

Baqueta Parche

Baquetas

2

Baquetas

Parche

Baquetas

Baquetas

Parche

p

Empty musical staff.

Empty musical staff.

Empty musical staff.

Empty musical staff.

Apr 2

Nº 4

Aire de Jota 19: $\frac{3}{8}$ 7d 8

Para y. tercer medio
 = ei 16º 2/ =

Capa

EL AÑO PASADO POR AGUA

CHUECA y VALVERDE

CAJA

DESPACIO

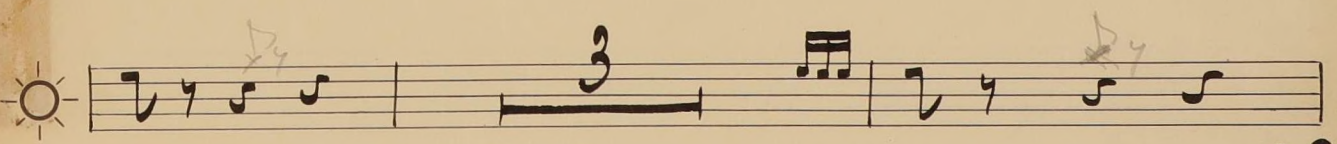
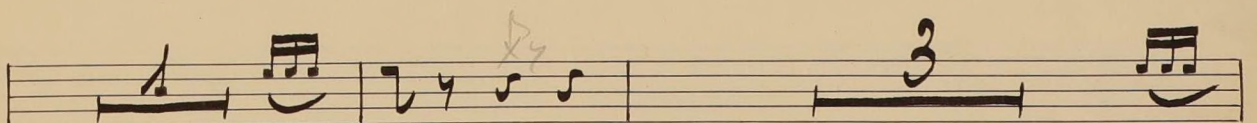
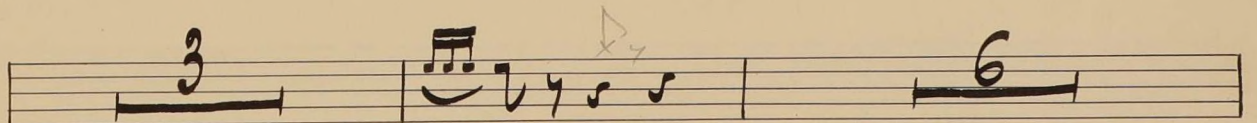
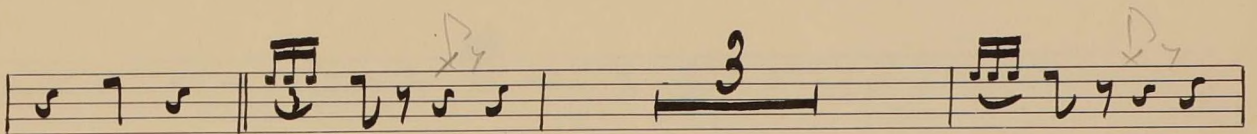
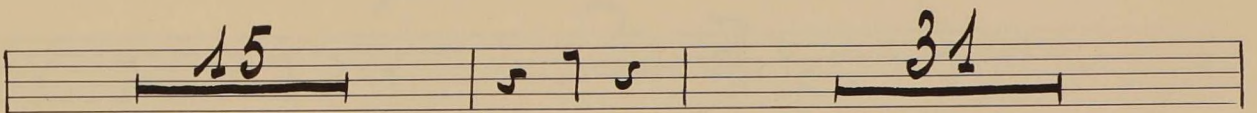
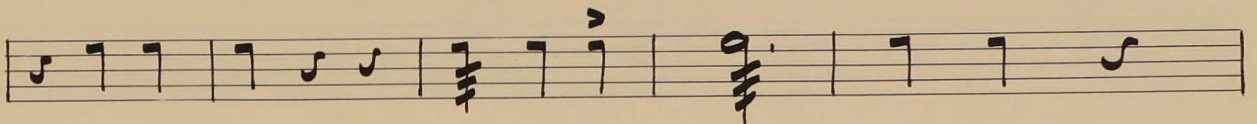
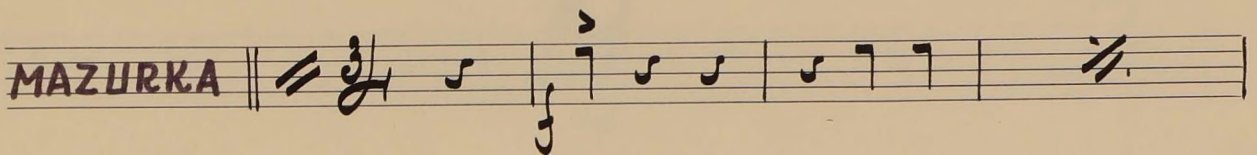
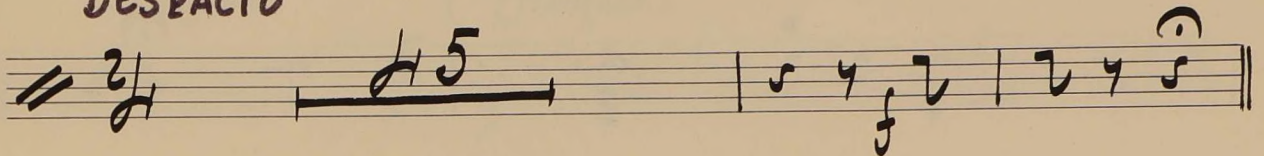

V.R.

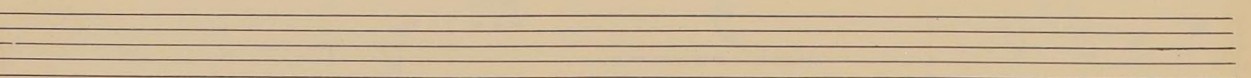
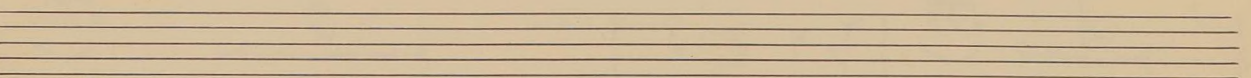
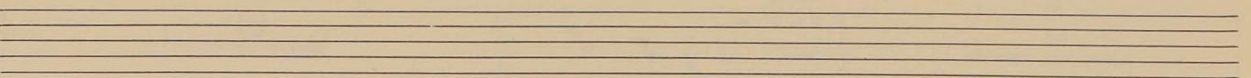
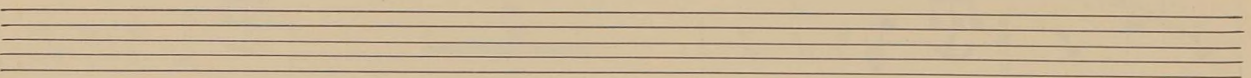
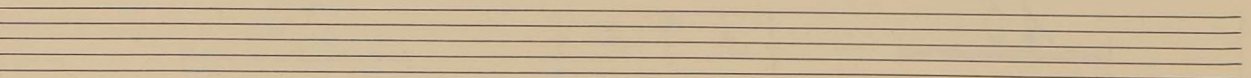
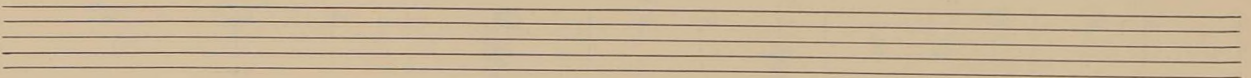
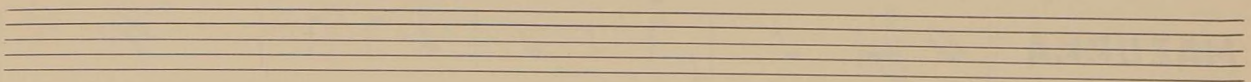
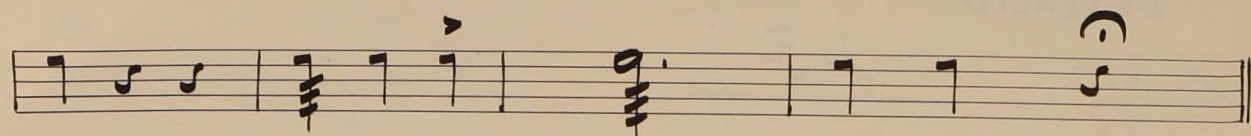
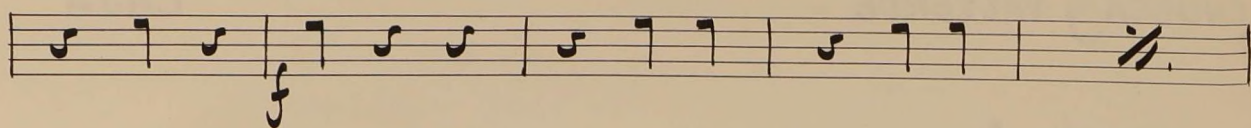
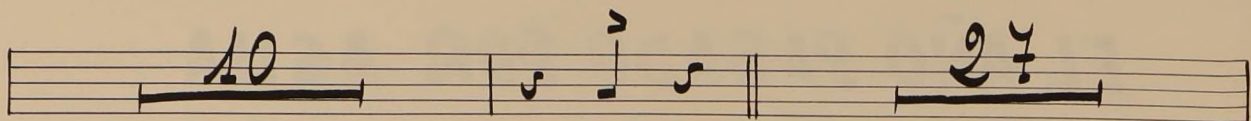

EL BATEO

Nº 2

coja y Tglo

Allegretto

(Triangulo)

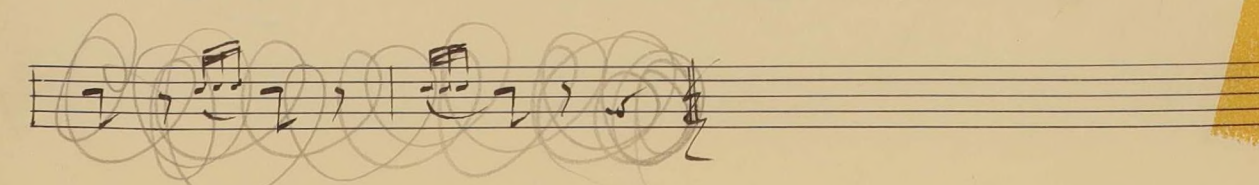
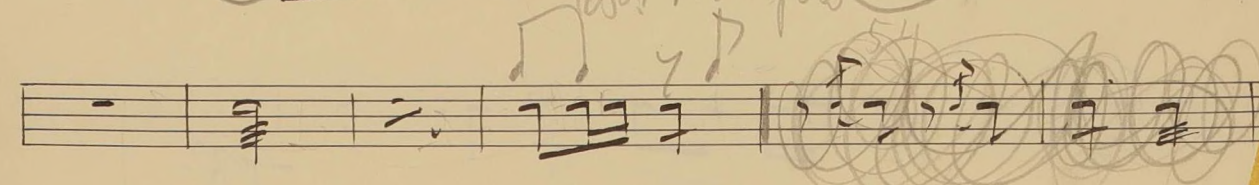
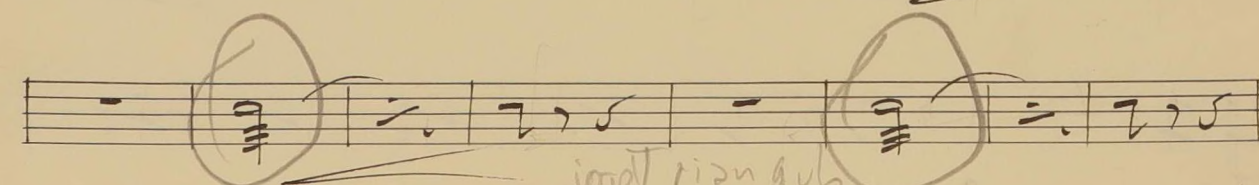
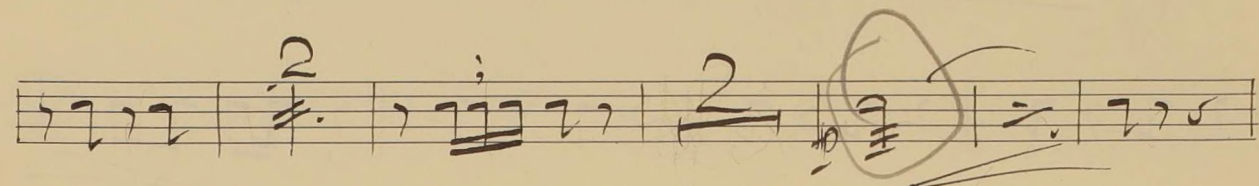
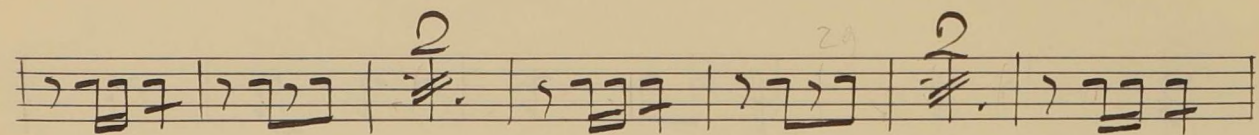
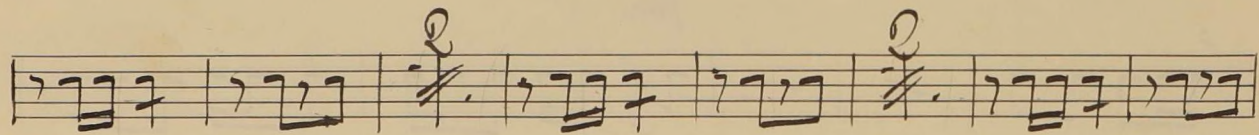
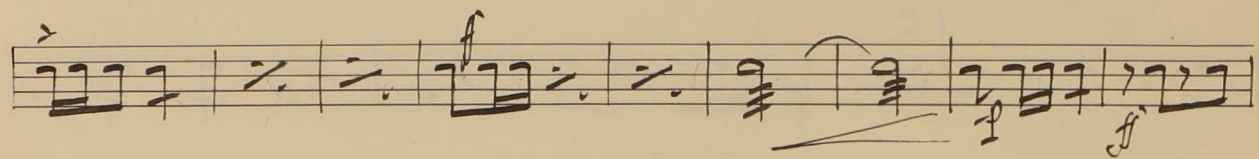
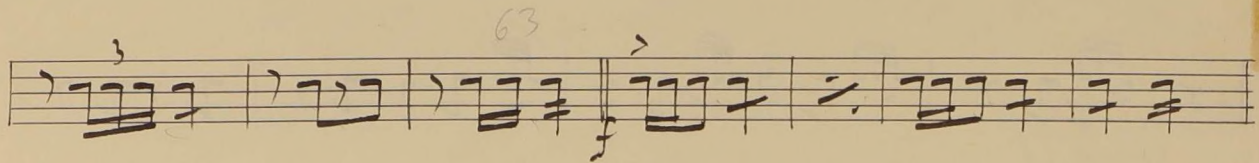
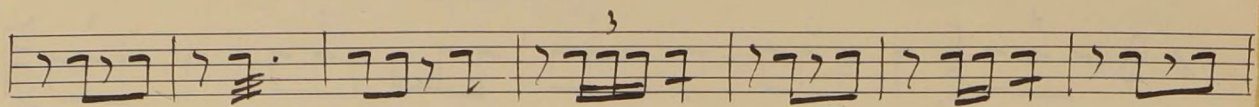
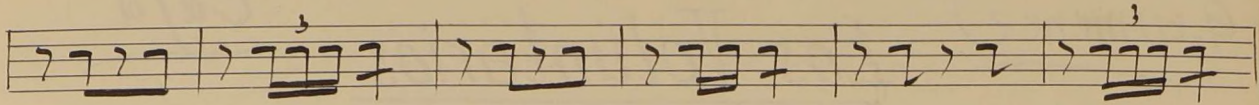

הַיְיָ אֱלֹהֵינוּ יְהוָה יְחִיד
יְהוָה יְחִיד

** Tglo* Los Voluntarios

Caja

X

Agua, azucarillos y aguardiente.

Preludio Caja y Triángulo.

Triang.

Triang.

Agua, azucarillos y aguardiente.

Caja y Triángulo

No 3. Vals

Epo. de Vals $\text{♩} \frac{3}{4}$ 28 *Triang^o*

28

9

3

2

3

3

3

3

9

9

a3

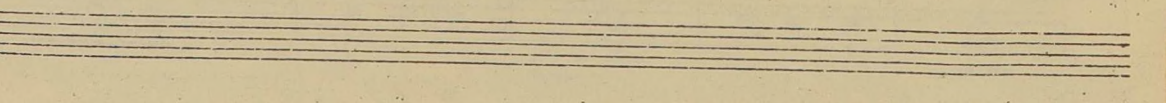
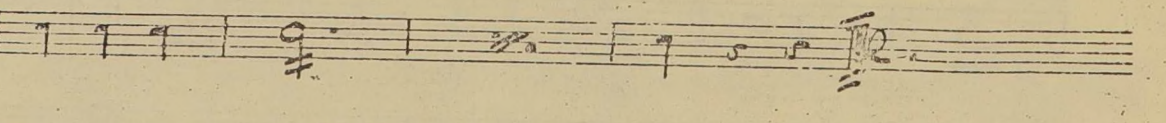
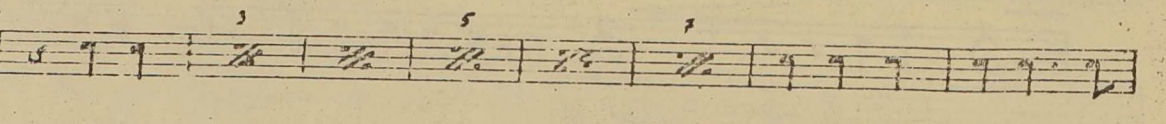
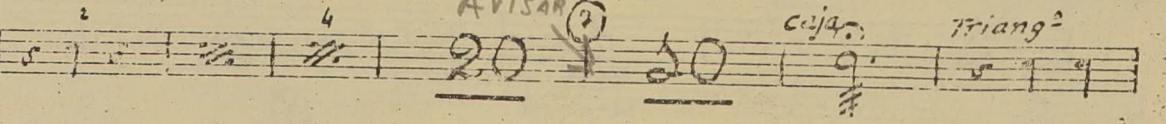
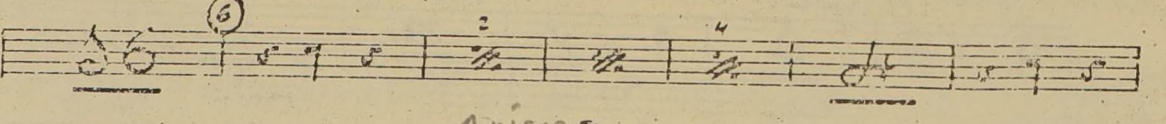
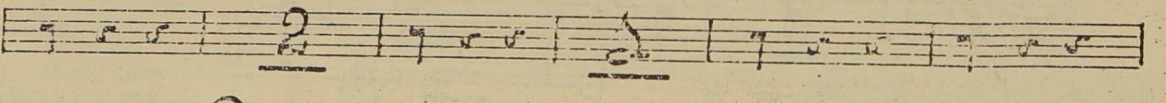
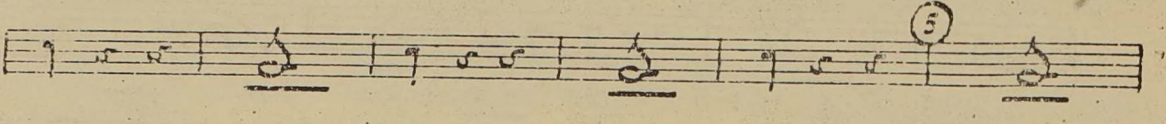
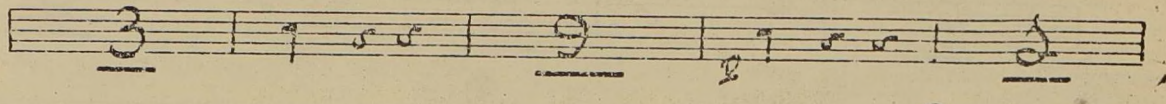
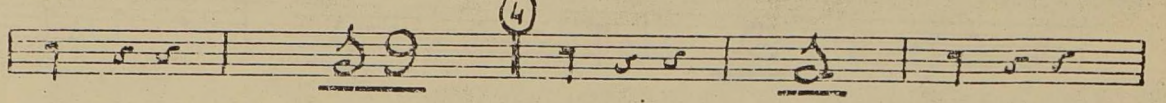
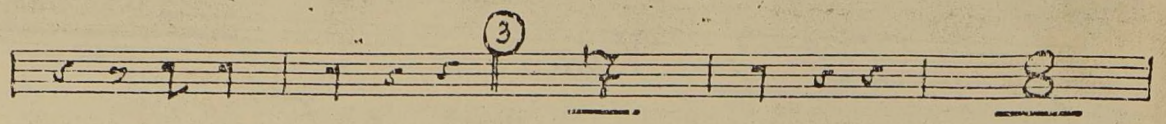
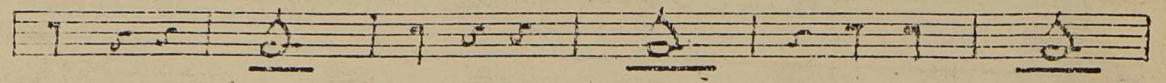

EL AÑO PASADO POR AGUA

CHUECA

Nº 8

CAJA

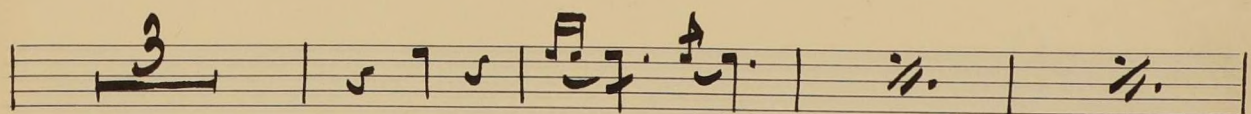
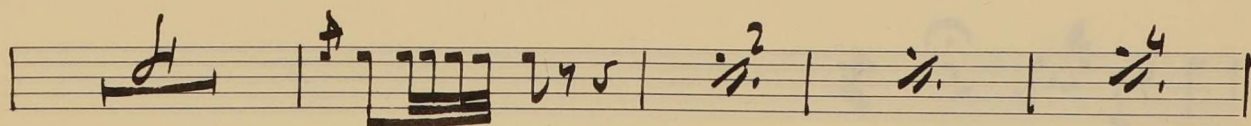
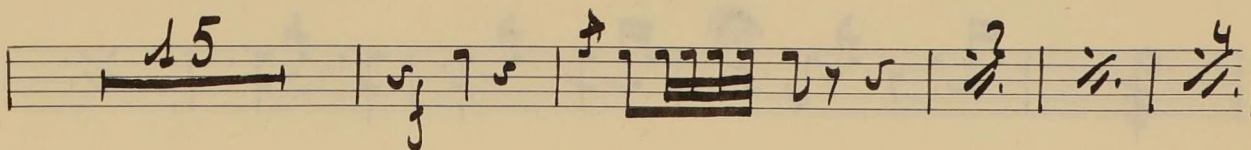
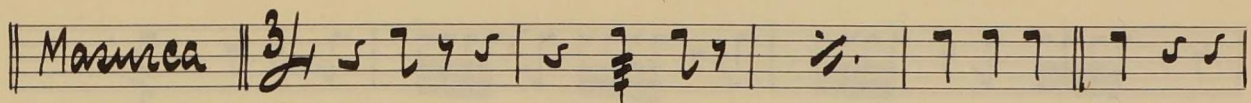
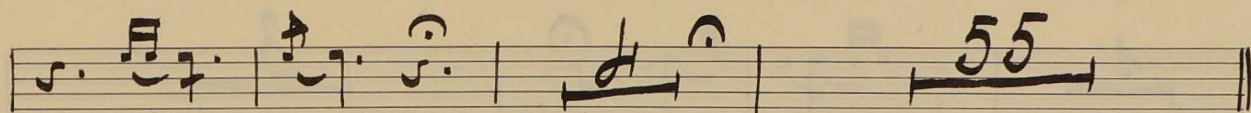
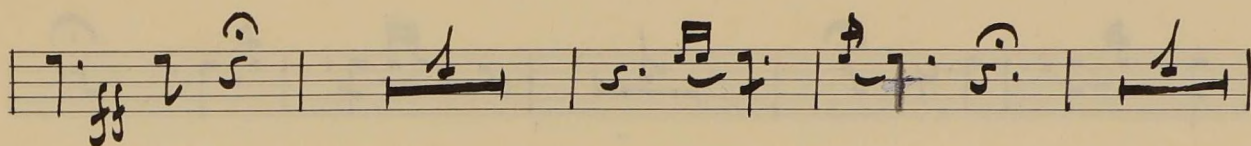
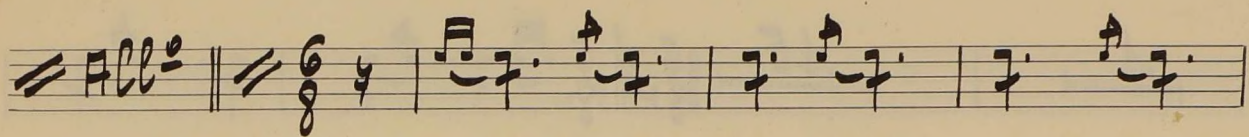

V.R.

G. Giménez

Los Voluntarios

Tambores

Allegro

(12 veces)

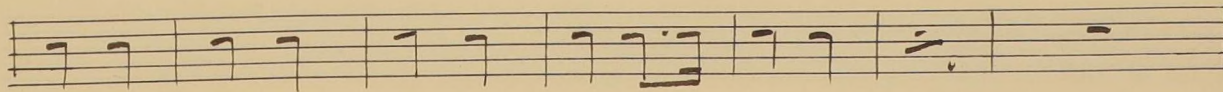
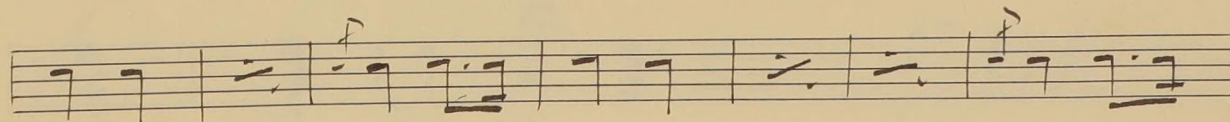
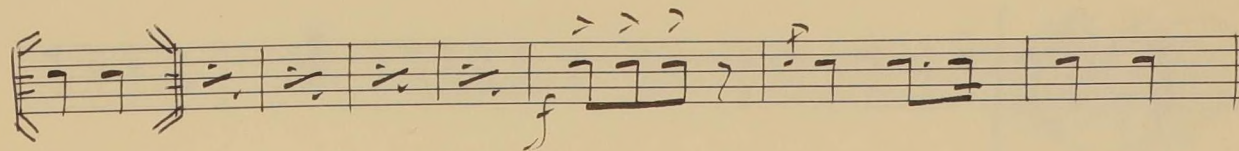
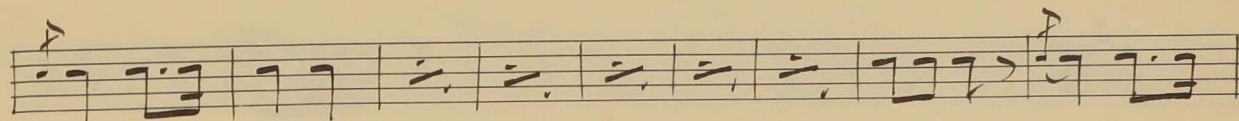
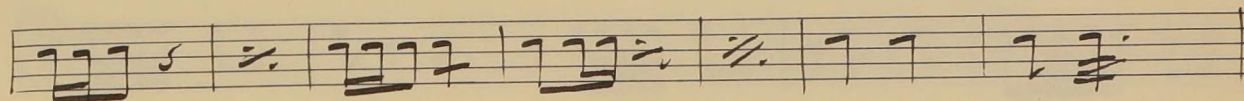
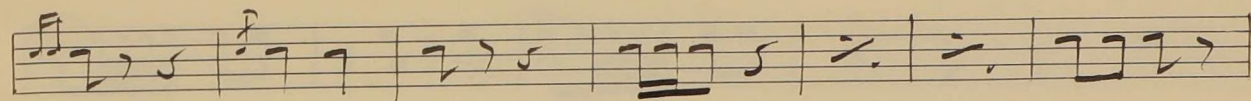
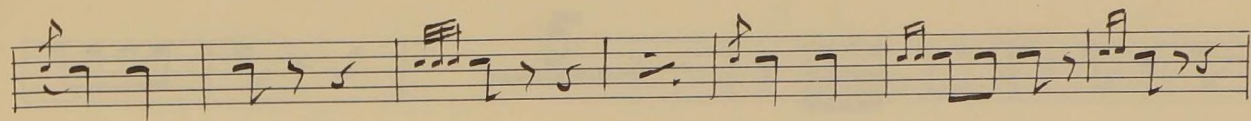
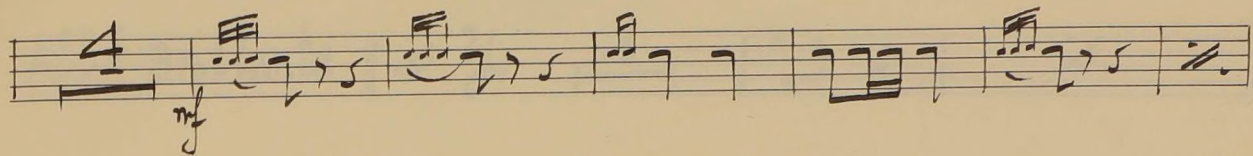
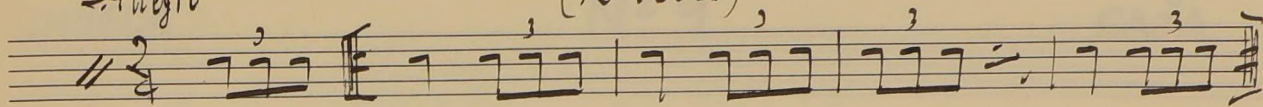

EL AÑO PASADO POR AGUA

CHUECA

Nº 9

CAJA

All^o Brillante || = 2/4 1 | 2 3 | //

4 5 | 6 7 8 | 9 10 11 12 | 13 14 15 | 16 17 18

19 20 21 22 | 23 24 25 26 | 27 28 29 30

31 32 33 34 | 35 36 37 38 | 39 40 41 42 | 43 44 45 46

47 48 49 50 | 51 52 53 54 | 55 56 57 58 | 59 60 //

61 62 63 64 | 65 66 67 68 | 69 70 71 72 | 73 74 75 76 | 77 78 79 80

81 82 83 84 | 85 86 87 88 | 89 90 91 92 | 93 94 95 96 | 97 98 99 100

FIN

EL CHALECO BLANCO

F. CHUECA

TRIANGULO

Nº 3

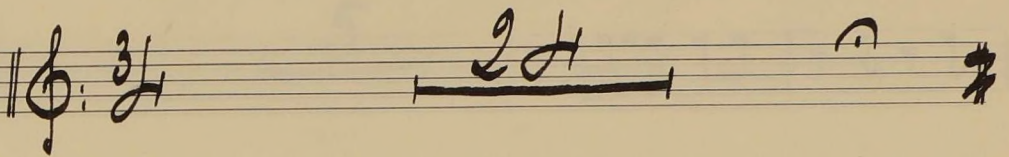
Andante 

FIN

The end

