

2<sup>do</sup>  
CLARINETE

Orquesta Sinfónica de Madrid

Número 310

QUINTA SINFONIA

MIASKOWSKY

Clarinetto II in B.

I.

Allegretto amabile. 1

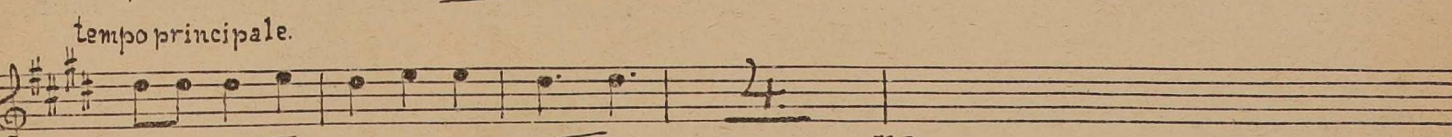
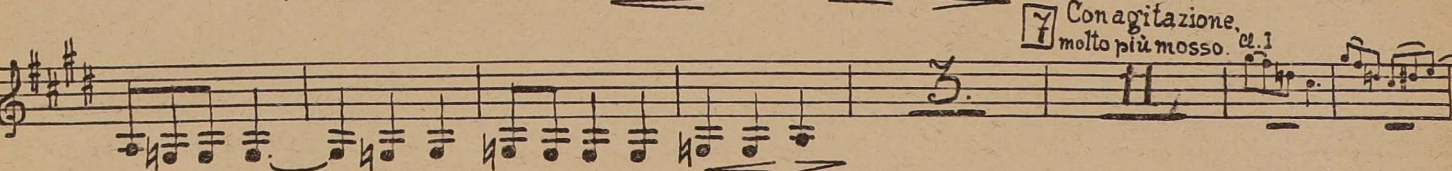
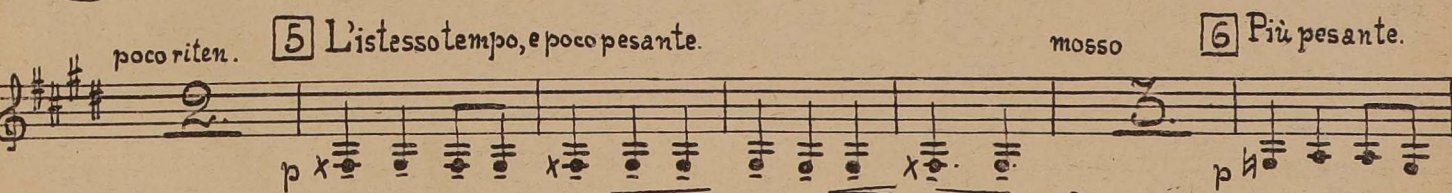
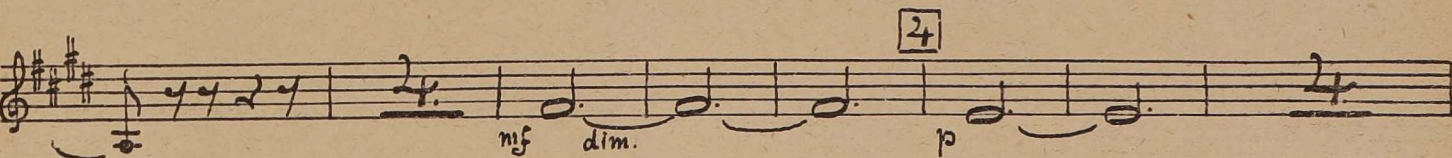
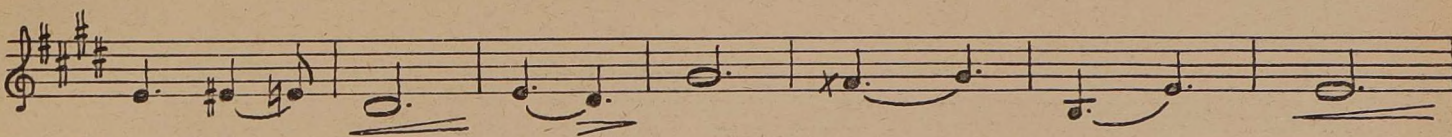
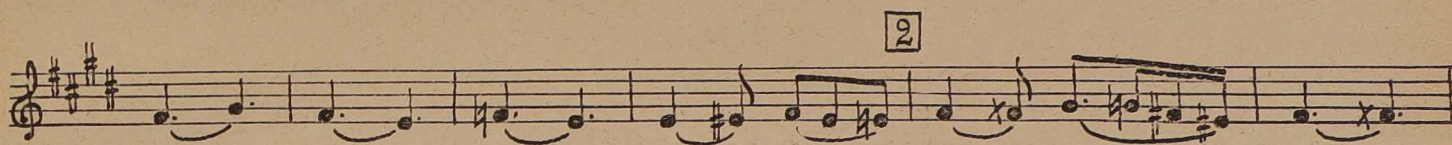
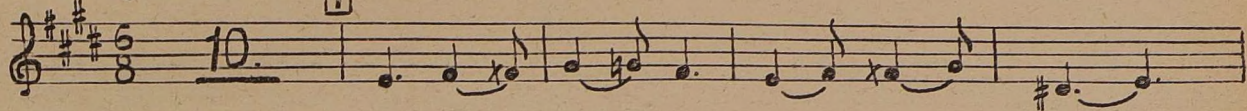

tempo principale.

V.S.

Clarinetto II.

9 poco mosso

poco rit. 10 Tempo I. (quasi)

rit. a tempo

11

Pochissimopiù mosso

a tempo

12 mosso

accelerando.

13 Animando (Allegrotenebroso e con anima)

14

15

16

17

18

19

20

21 Molto più mosso

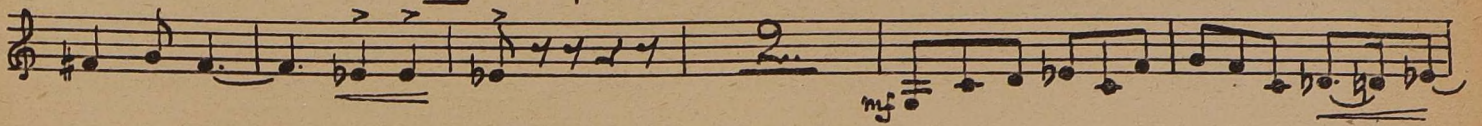

22

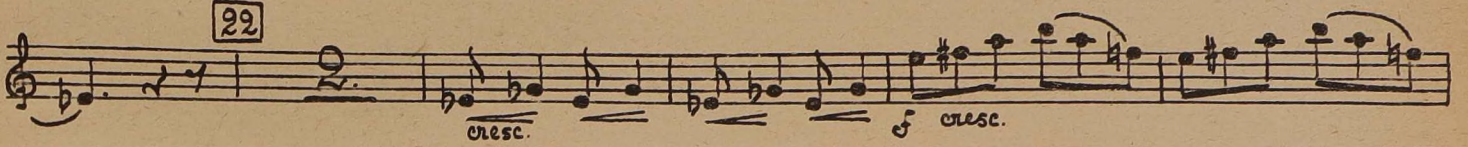

23

Pesante molto.

24 Largamente

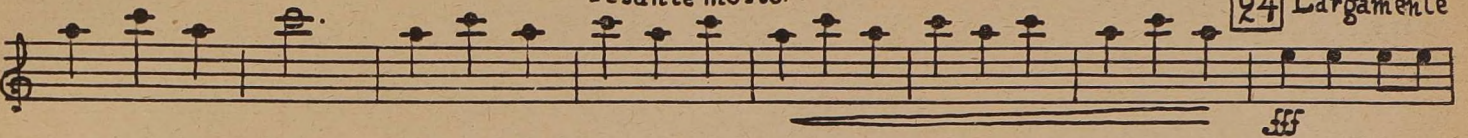

ed espressivo

Allargando e diminuendo

25 Tempo del Comincio

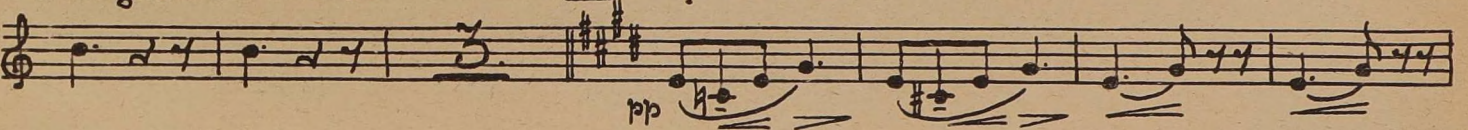

26

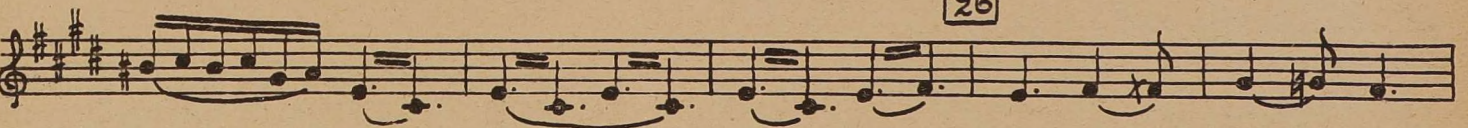

27

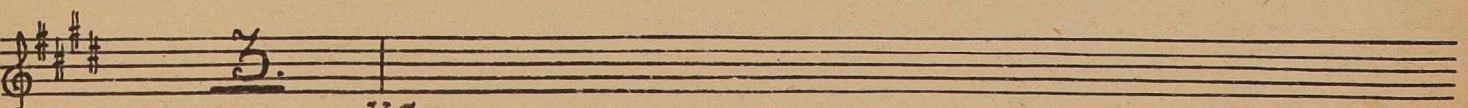
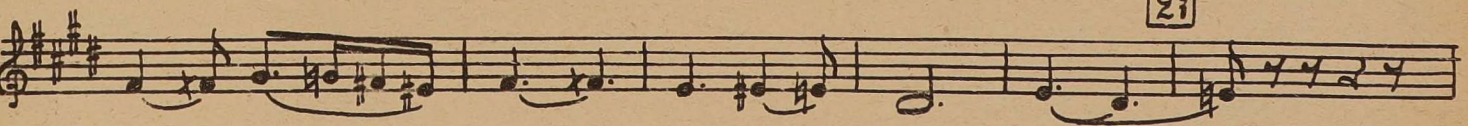

V.S.

Clarinetto II.

4

*f* *cresc.*

28

29

*mf* *dim.*

*p*

30 Poco meno.

31

*pp*

*pp*

*pp*

*pp*

*pp*

5.

II.

Lento (Quasi Andante)

6.

*pp*

32 Andante. *ce. I.*

33

15.

*pp*

34

*pp*

Tenebroso.

35

2.

*f*

3.

2.

5.

*p*

36

Clarinetto II.

mf cresc.

37 Con agitazione.

f cresc.

Rallentando.

38 In tempo.

39 Più agitato.

ff p cresc.

allargando

40 Molto elevato

ff espr

41

Poco incalzando.

rallentando.

42

fff

43 Poco a poco piu tranqui.

f mf p p

44

rit.

pp V.S.

6 **45** Andante (come prima)

Clarinetto II.

III.

Allegro burlando.

55

56

57

58

59

60

61 62

63

64

65

65

67

*p cresc. molto*

68

*mf*

*poco rit.* 69 *al tempo*

*p*

70

*pp* *msf*

# IV.

*Allegro risoluto e con brio.*

*mf cresc.*

71

*cresc.*

72

*f*

*ff*

*ff*

73

*p*

*p*

74

*p cresc.*

Clarinetto II.

V.S.

Clarinetto II.

Clarinetto II.

94 *cresc.* *f*

95 *più cresc.* *ff*

96 *p* *pp* *pp cresc.* 97

*poco a poco*

98

*f* *p cresc.*

Allargando. 99 *Molto largamente.* *p cresc. molto.*

Con forza. Maestoso ed espressivo. *fff*

100