

**JOSEPH HAYDN**

**SINFONIA No. 88**

Oboe II

**HAYDN-MOZART PRESSE**

# SINFONIA No. 88

JOSEPH HAYDN  
(Ed. H. C. Robbins Landon)

## I

### Adagio

### Allegro

Oboe II

47

1 2 3 4

*ff* *ff* *ff* *ff*

52

*ff* *ff* *ff* *ff*

56

*ff* *ff* *ff* *ff*

60

3 *p*

64

*f*

72

*ff* *ff* *ff* *ff*

77

*Solo*  
*p*

82

1 *f* 1

89

1

92

*seguiranno pause*

10<sup>1</sup>/<sub>4</sub> VI. I  
22 *f*

131 *ff* *ff*

136 *ff*

142

147 2 *ff*

154 *ff* tr

160 *ff* *ff* *ff*

165 1

173

179 VI. I *f* *ff*

190 *ff* *ff* 3

197

1

202

207

207

*fz* *fz* *fz*

212

3 1

221

3

228

*v.I* *f* *fz* *fz*

236

*fz* *fz* 1

241

*p* 1 *f*

247

2

254

*fz* *fz*

260

II

Largo

Oboe II

68

76

80

91

95

99

107

111

III

Menuetto

*Allegretto*

*Trio*

45 *Ob. I*

53

60

65

2 *fz fz fz* *Menuetto da capo*

IV

*Finale*

*Allegro con spirito*

1 *vi. I*

11

16

21

*fz* *vi. I* 6 1.

98

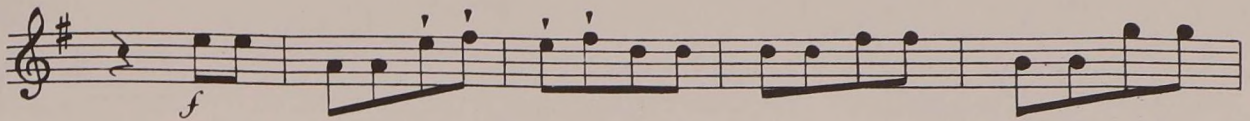

103

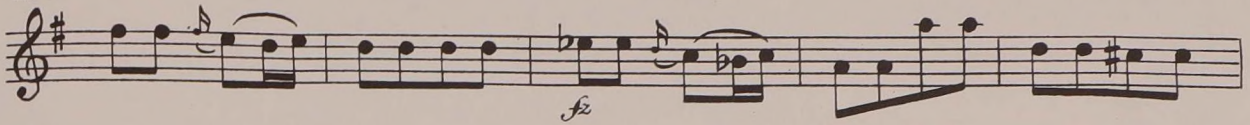

108

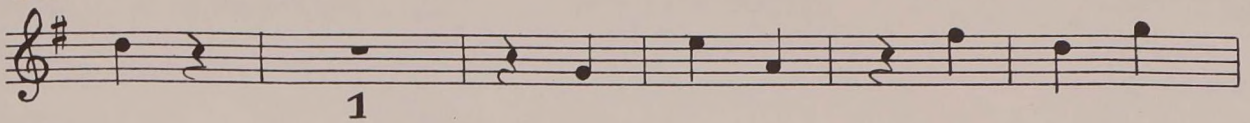

114

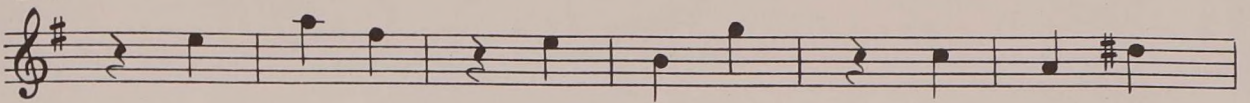

120

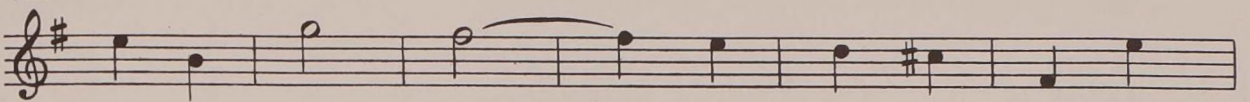

126

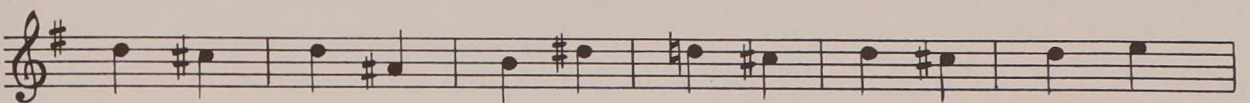

132

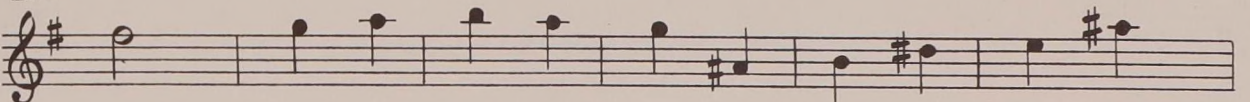

138

167

173

178

Oboe II

187 v. I

192

197

201

205

209

213

217
