

*I prefer
authentic Haydn*

JOSEPH HAYDN

SINFONIA No. 85

Viola

HAYDN-MOZART PRESSE

SINFONIA No. 85

JOSEPH HAYDN
(Ed. H. C. Robbins Landon)

I

Adagio

1

ff

ten.

4

f

marc.

12

Vivace

p (lessiem)

17

22

f

27

p

33

39

f

Viola

45

50

54

58

64

70

74

79

85

96

101

106

Viola

112 *Handwritten: □ □ V □*

fz

118

fz *fz*

123

fz

128

fz *fz* *fz* *v*

134

2 *p* 1

142

v □ 1 1

149

□ 1 1 1

156

□ 1

164

v *b* *H* 1

171

f *v*

178

fz *fz* *fz* (Jemin's/rec)

184

Viola

189

1 2 3

194

4 5 6

p *noho*

200

p *noho*

208

v. II *p* 1

221

1 2 3 4

f

227

5 6 1 2

fz

232

3 4 5 6

fz

239

1

251

b *f* 1

259

V *fz*

265

V *fz*

272

V *fz*

II

Romance Allegretto 1

6

15

21

27

33

39

45

51

60

p

f

p fortissimo

v

w

w.p.

VI. I

Viola

66

72

78

87

93

99

105

111

116

122

III

Menuetto

Allegretto

1
f *fz* *fz* *fz*

6
p

11
1

16
f *fz* *fz* *fz*

21
1

26
p *f* *fz*

31
p

35
f *ff*

Fine

Trio

39 *pizz.*
p

43

47 *arco*
f

52 *pizz.*
p

1

57

1

62

1

67

1

dim.

71

75 *pp*

II: poco a ter

Menuetto da capo al Fine

N

Finale
Presto

1

6

11

16

21

26

31

36

46

p

f

fz

v. I

5

52

57

62

68

74

79

84

89

94

99

104

110

115

119

124

129

134

139

144

149

154

159

164

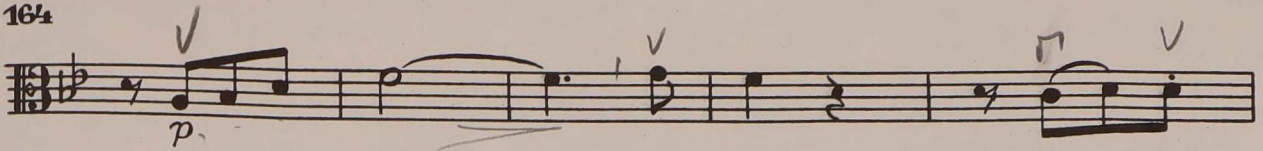

169

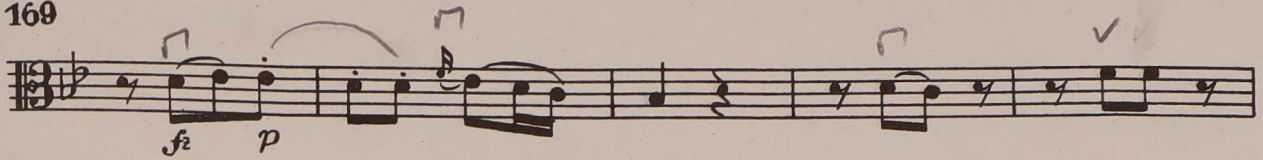

174

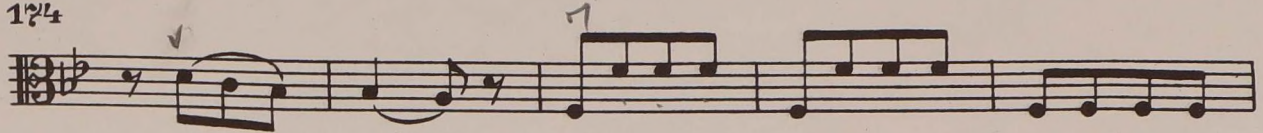

179

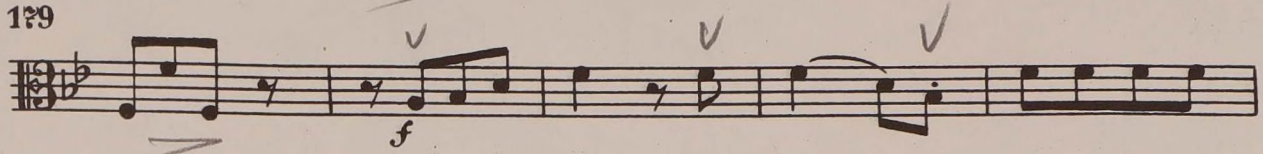

184

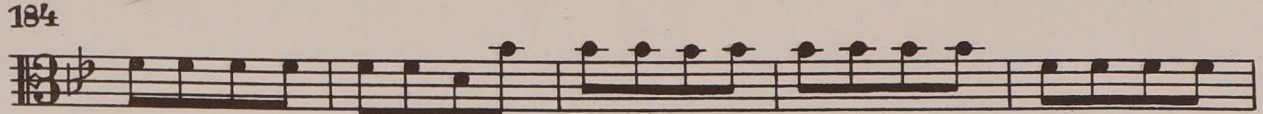

189

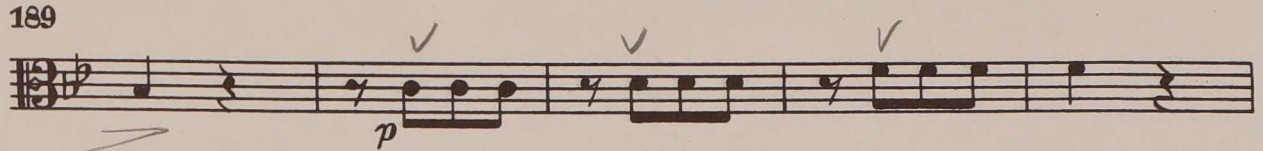

194

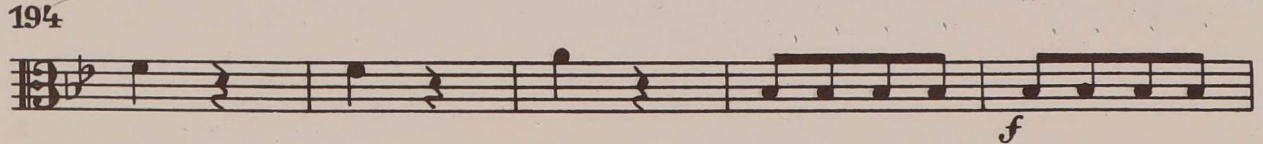

199

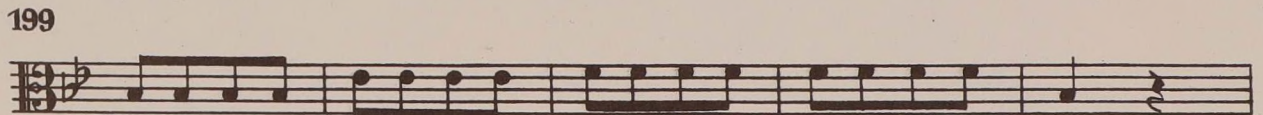

204

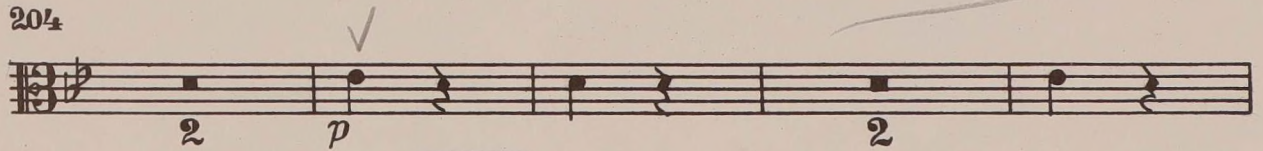

211

216

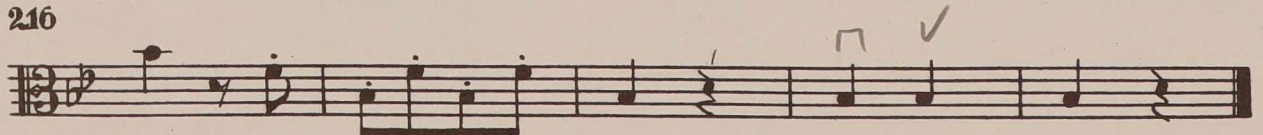

Fine