

Cornetin 2<sup>o</sup> //

1<sup>o</sup> Sinfonia en Re menor.

por

M. Chapi //

(En Lib.)

Adagio  $\text{♩} = \frac{3}{4}$  | 25

All. appassionato [ 28 <sup>a</sup> 19

$\text{♩} = \frac{2}{4}$  28  $\text{♩} = \frac{2}{4}$  26  $\text{♩} = \frac{2}{4}$  2 ~~XXXXXXXXXX~~

$\text{♩} = \frac{2}{4}$  24 <sup>2<sup>a</sup></sup>  $\text{♩} = \frac{2}{4}$  23  $\text{♩} = \frac{2}{4}$  22

$\text{♩} = \frac{2}{4}$  20  $\text{♩} = \frac{2}{4}$  32  $\text{♩} = \frac{2}{4}$  33

$\text{♩} = \frac{2}{4}$  *tratti* 2 | 20  $\text{♩} = \frac{2}{4}$  33

*cres*  
*Buttaforra*  
*cres*

- rit - e cres a presto.* (ritardando - e crescendo a presto)
- pic* (pizzicato)
- grasso.* (grasso)

And<sup>te</sup> con moto molto espressivo

Sib  $\frac{3}{4}$  23 <sup>a</sup>  $\frac{3}{4}$  <sup>alp.</sup>  $\frac{3}{4}$   
rit.

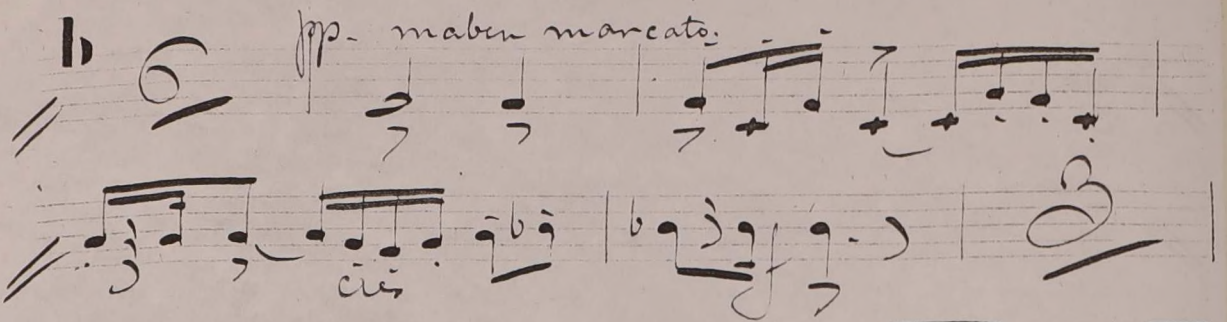
**b** *pp. maben marcato.*  

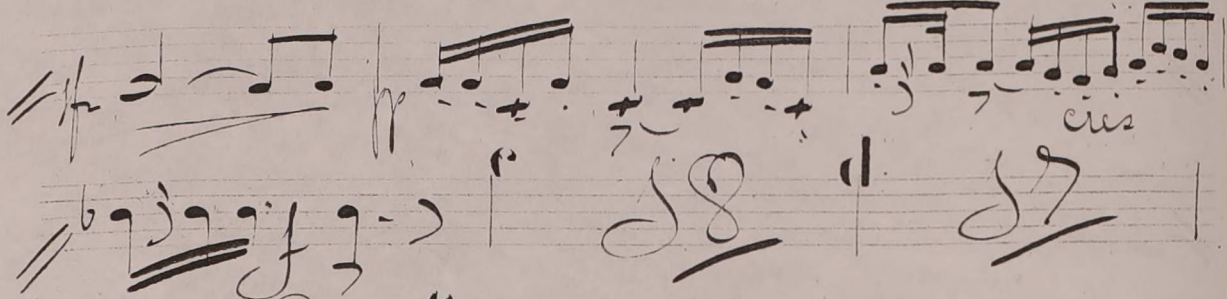

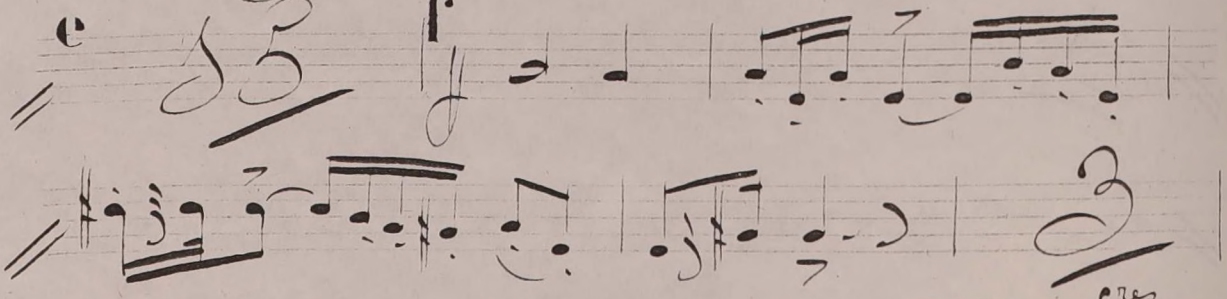
**e**  Musical notation for system d, measures 5-6. It features a treble clef and a 3/4 time signature. The notation includes a *cres* marking and various note values.

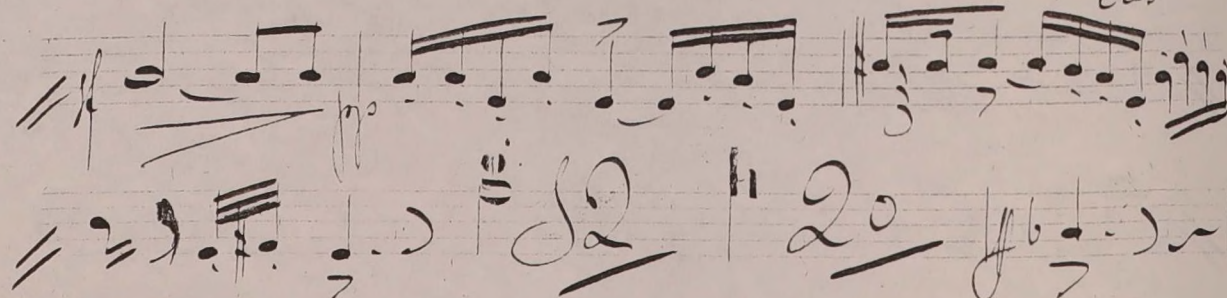

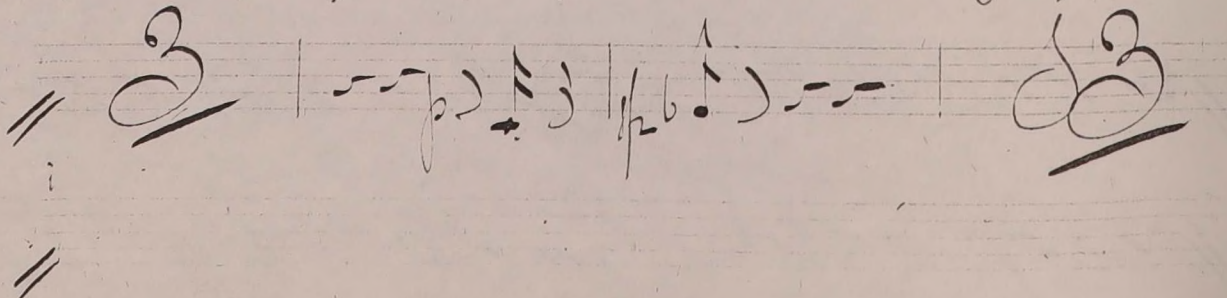

*i.* *cr.* *dim.* *dim.*

*i.* *pp.*

Scherzo Presto, tacet

En La  $\flat$   $\frac{3}{4}$  *H.*

*rall.* *rall.* *rall.* *adp.*

*madera*

*Violino*

*Violino*

*1.* *2.*

vi. 2<sup>o</sup>

Et Resto tacet //

Four empty musical staves at the bottom of the page.

# Final. molto All.<sup>o</sup> e fivace

En La =  $\text{G} \text{---} \text{A} \text{---} \text{B} \text{---} \text{C}$

$\text{D} \text{---} \text{E} \text{---} \text{F} \text{---} \text{G}$

$\text{A} \text{---} \text{B} \text{---} \text{C} \text{---} \text{D}$

$\text{E} \text{---} \text{F} \text{---} \text{G} \text{---} \text{A}$

$\text{B} \text{---} \text{C} \text{---} \text{D} \text{---} \text{E}$

$\text{F} \text{---} \text{G} \text{---} \text{A} \text{---} \text{B}$

$\text{C} \text{---} \text{D} \text{---} \text{E} \text{---} \text{F}$

$\text{G} \text{---} \text{A} \text{---} \text{B} \text{---} \text{C}$

$\text{D} \text{---} \text{E} \text{---} \text{F} \text{---} \text{G}$

$\text{A} \text{---} \text{B} \text{---} \text{C} \text{---} \text{D}$

$\text{E} \text{---} \text{F} \text{---} \text{G} \text{---} \text{A}$

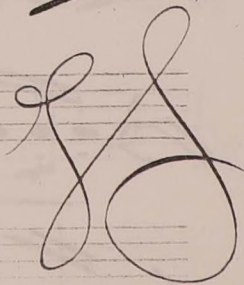

5

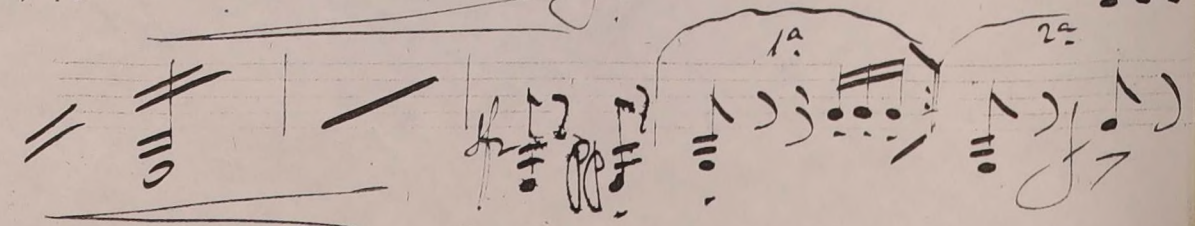
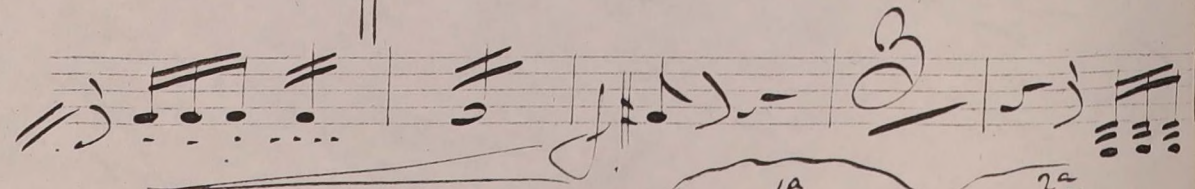
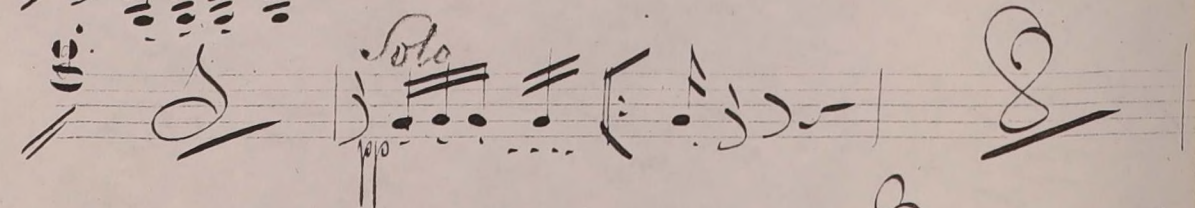
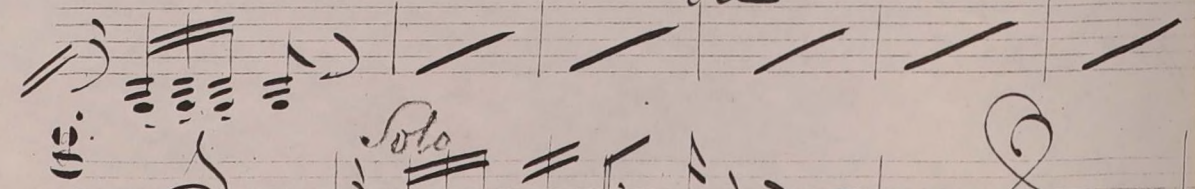
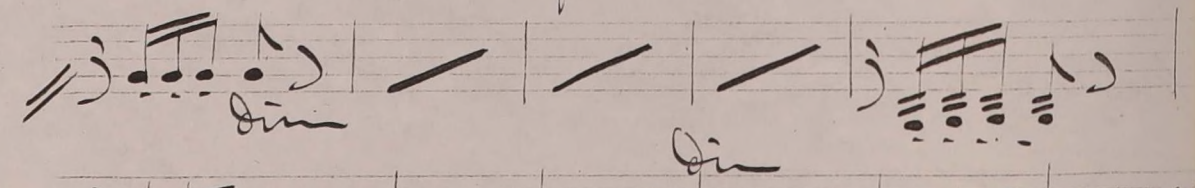
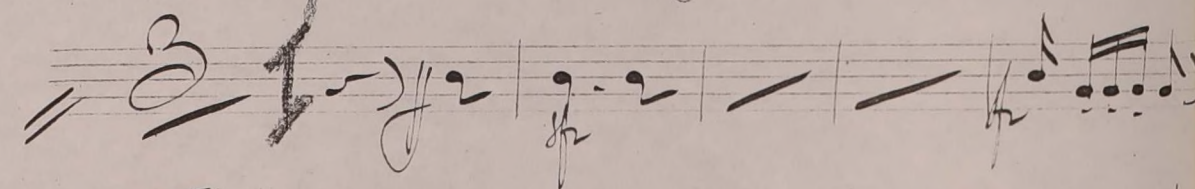
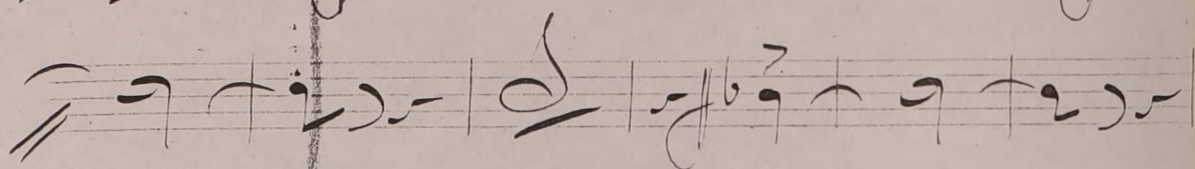
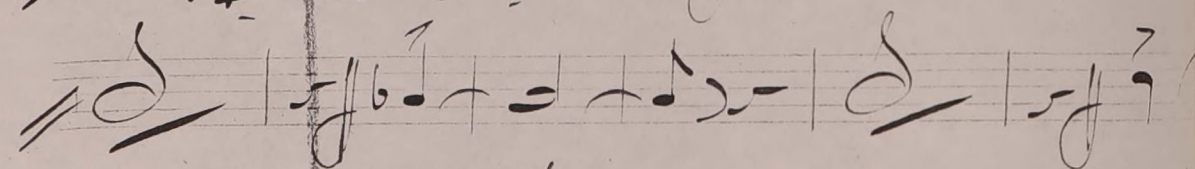
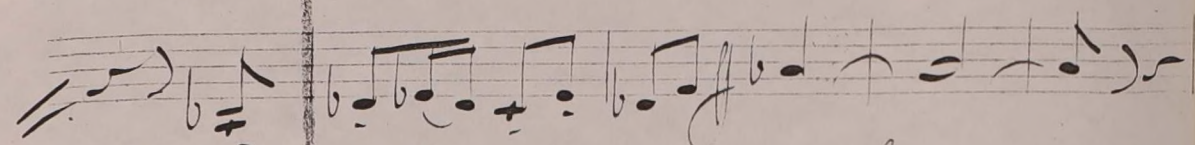
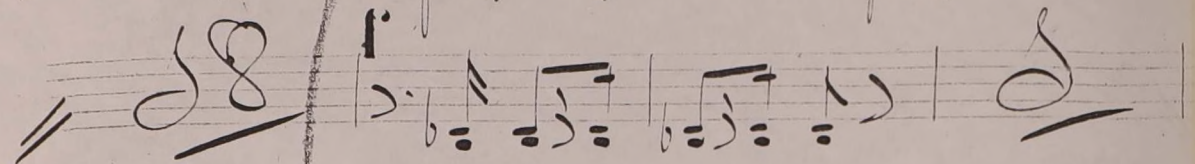
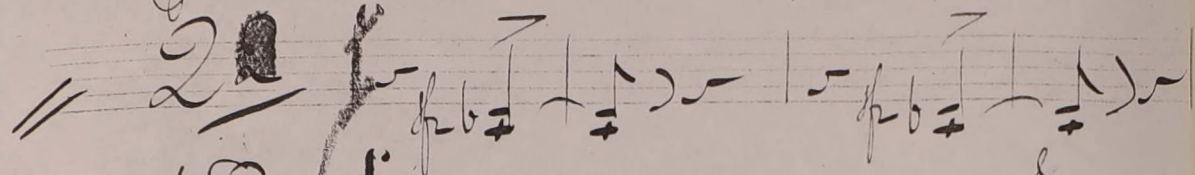
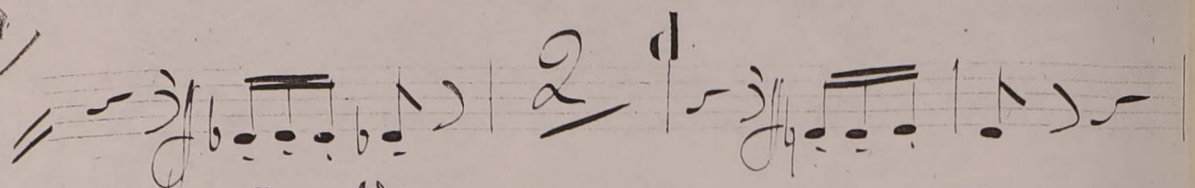

3

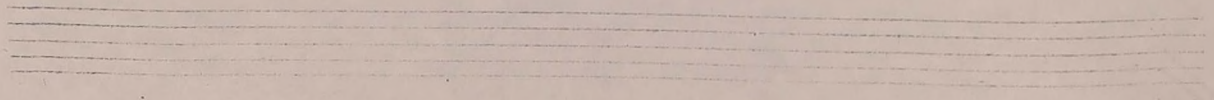

