

Clarte 2^o

1^o. Simfonia en Re menor

por

R. Chapi =

(en Sib)

Saggio

All. appassionato

cres

dol

dol:

piu cres

cres

Large decorative flourish or signature at the bottom right of the page.

cres

pp

Butti

cres -- poco à poco

cres

outta forza

Handwritten signature or decorative flourish.

piu mosso

cres

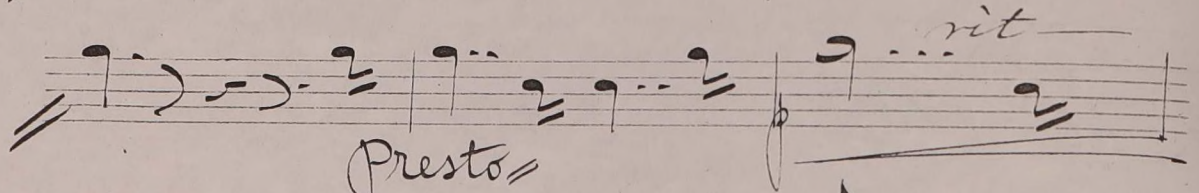
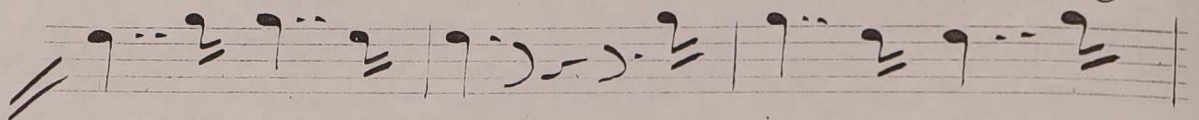
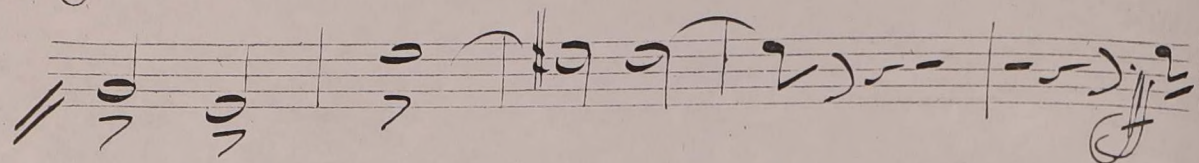
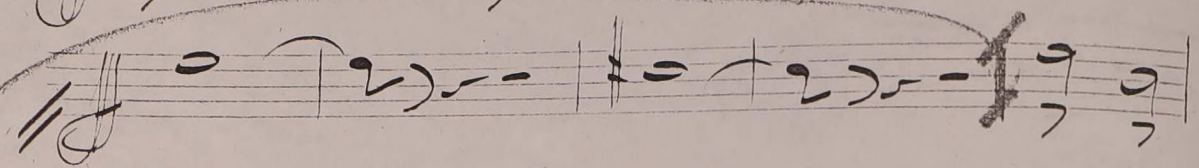
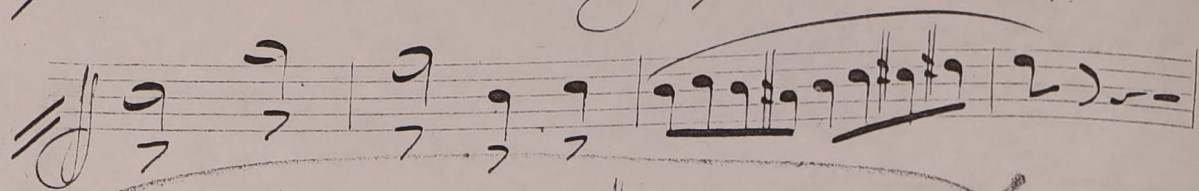
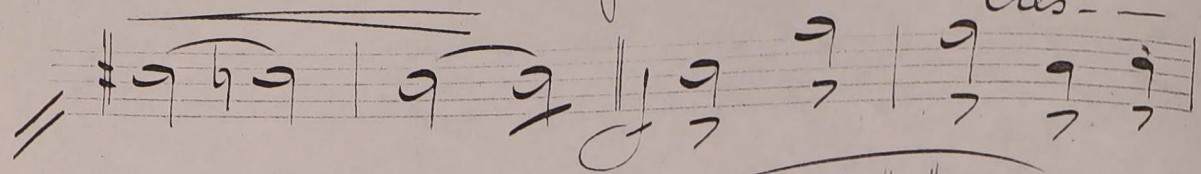

Presto

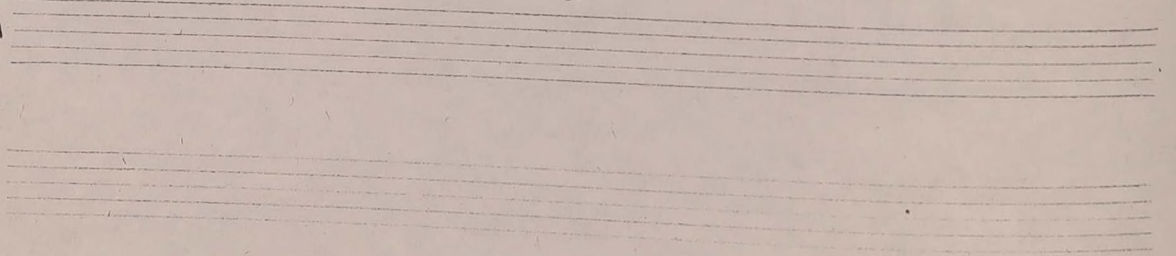
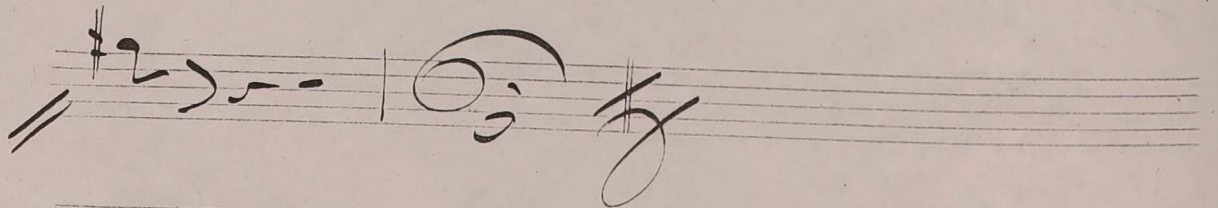
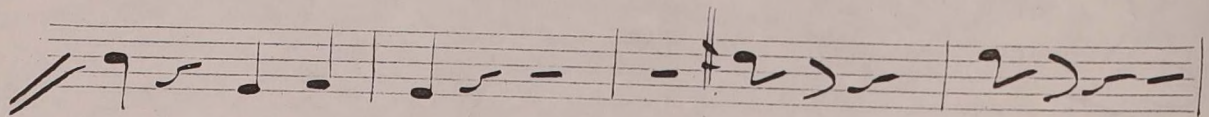
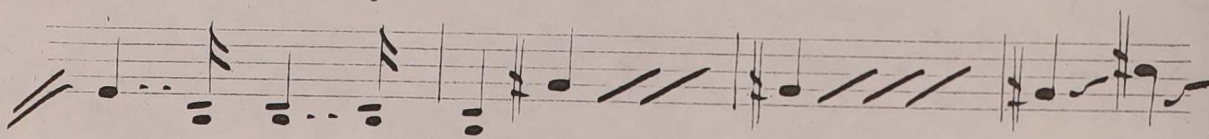
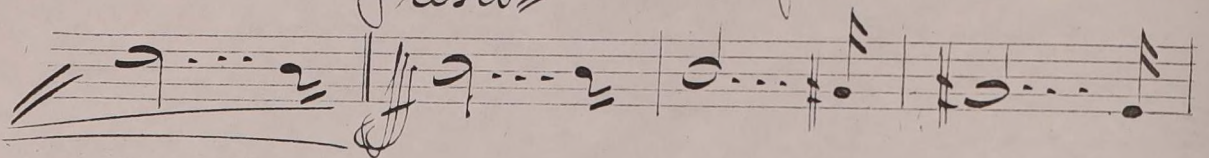

(Sib.)

And^{te} con moto

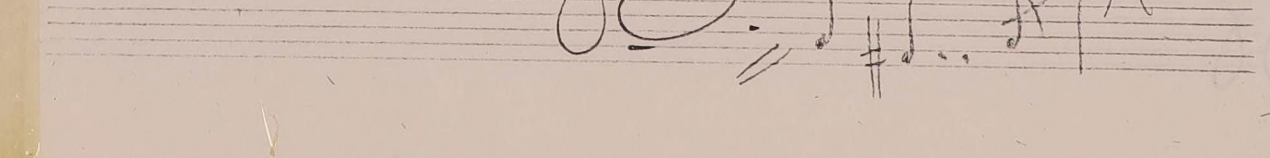
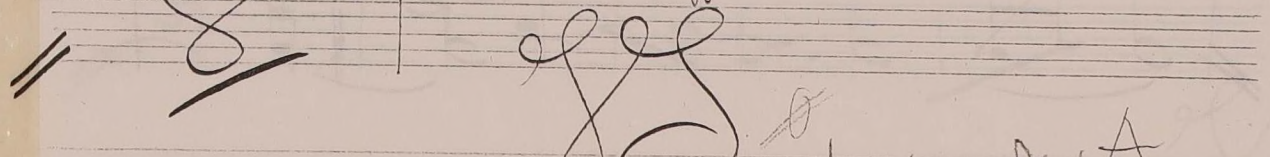
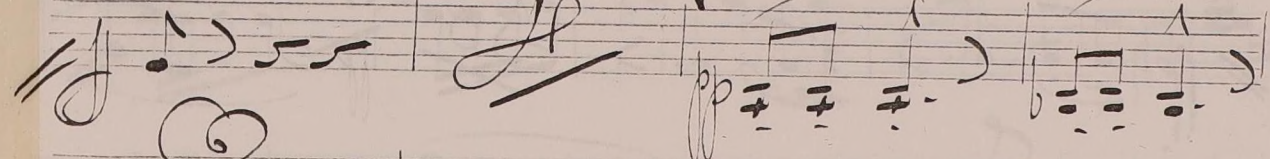
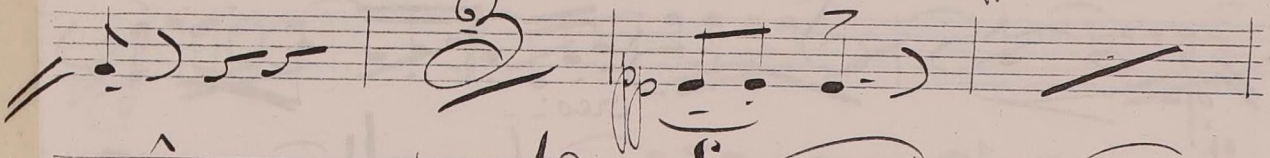
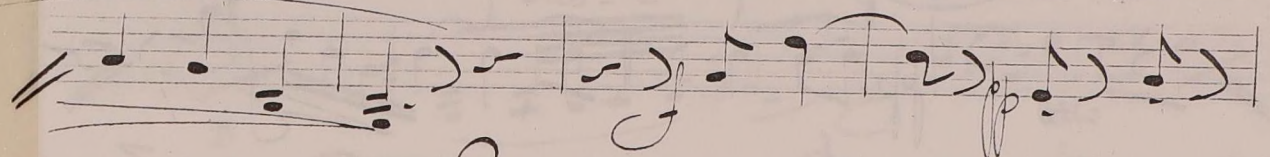
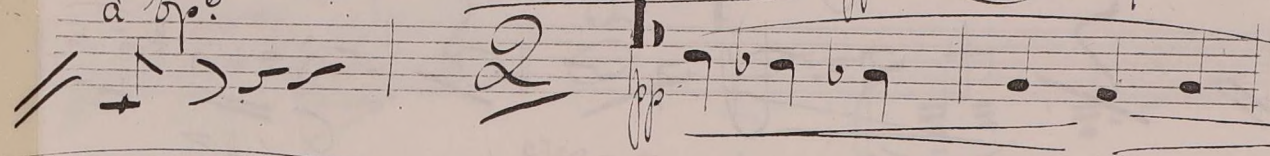
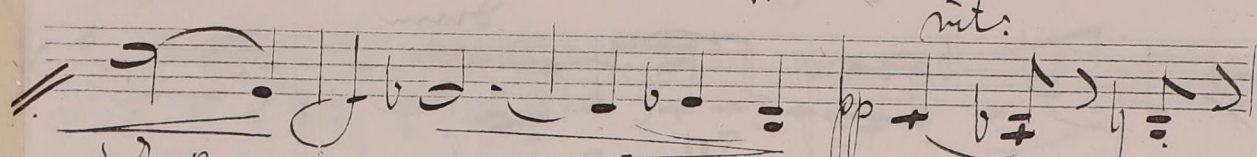
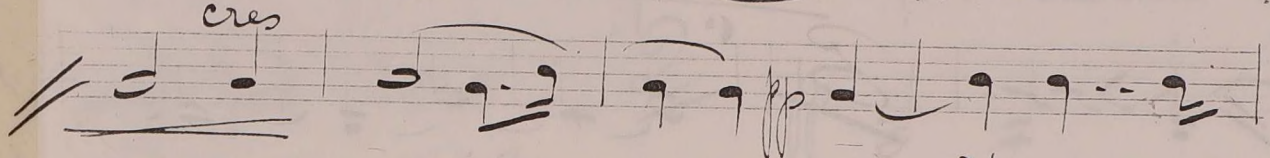
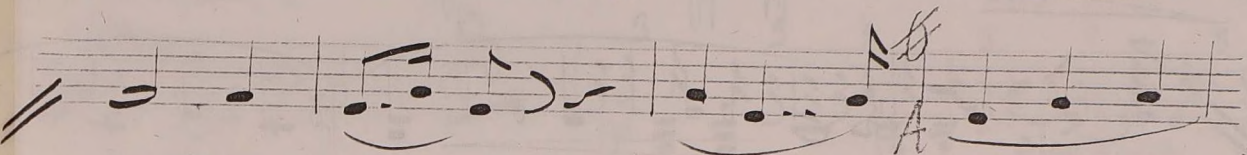
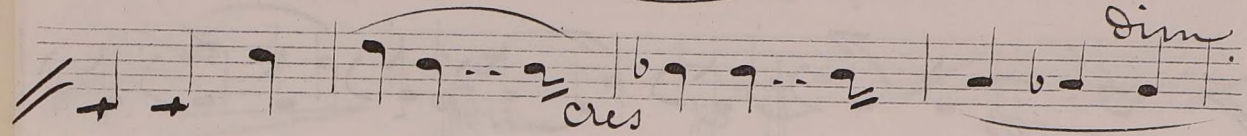
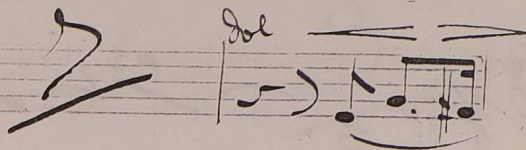
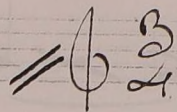

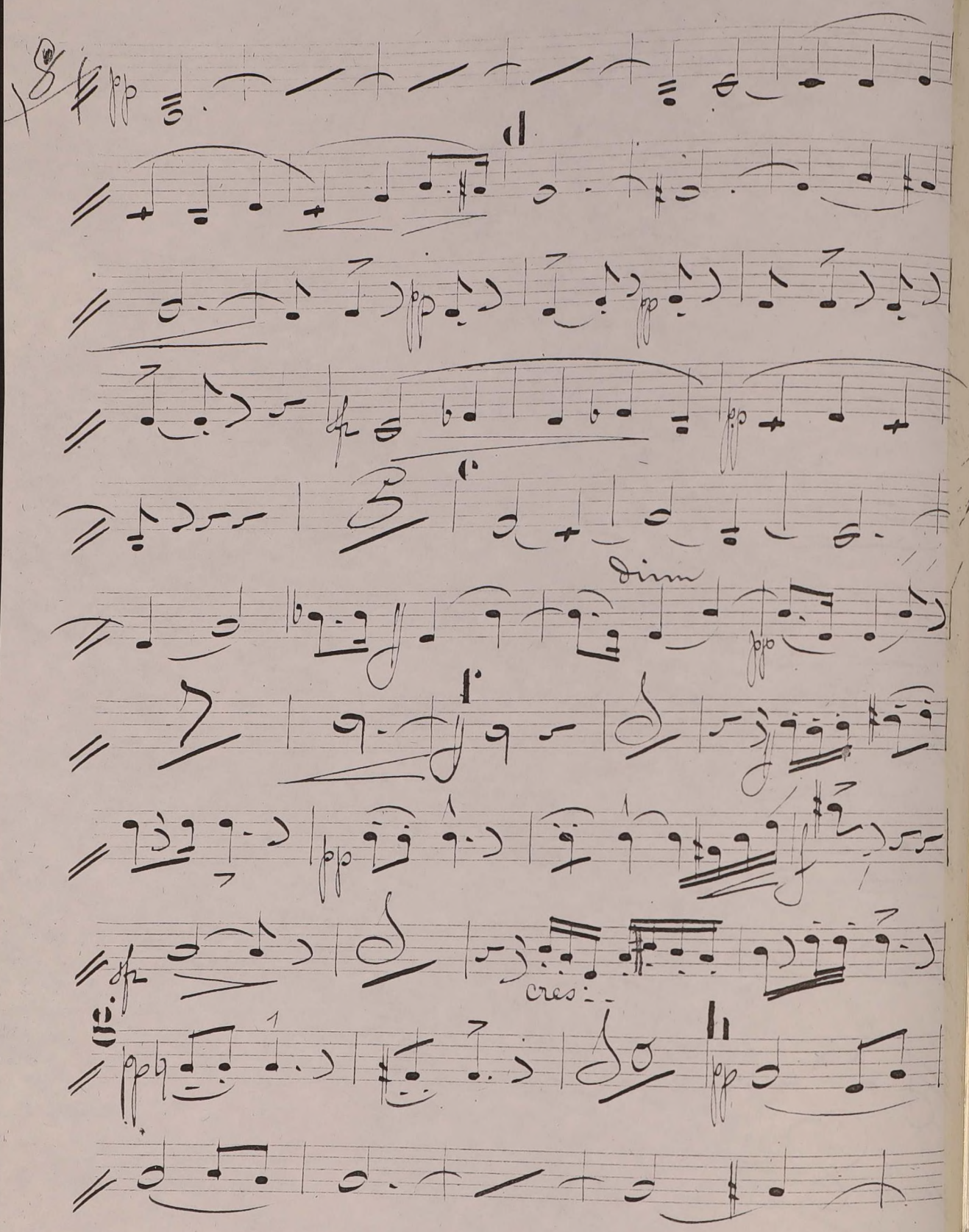

Handwritten signature or initials at the bottom right of the page.

7

pp

dol

p

pp

Scherzo. Presto (marca 2.)

(Sib.)

p

pp

rit

pp

più rall e dir

adp.

Four empty musical staves at the bottom of the page.

20

dim

23 *pp*

pp

cres.

rall - un poco. *rall - e' dim*

pp *piu rall - e' dim*

à 2^o.

cres.

dim

Final // Molto All: e vivace //

(En La)

29

Blank musical staves at the bottom of the page.

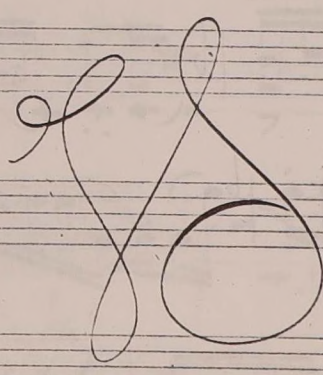

h

cres

cres

f. sempre

k

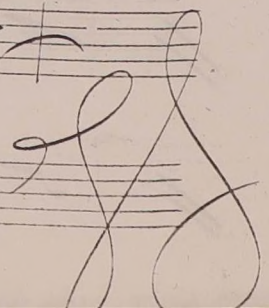
