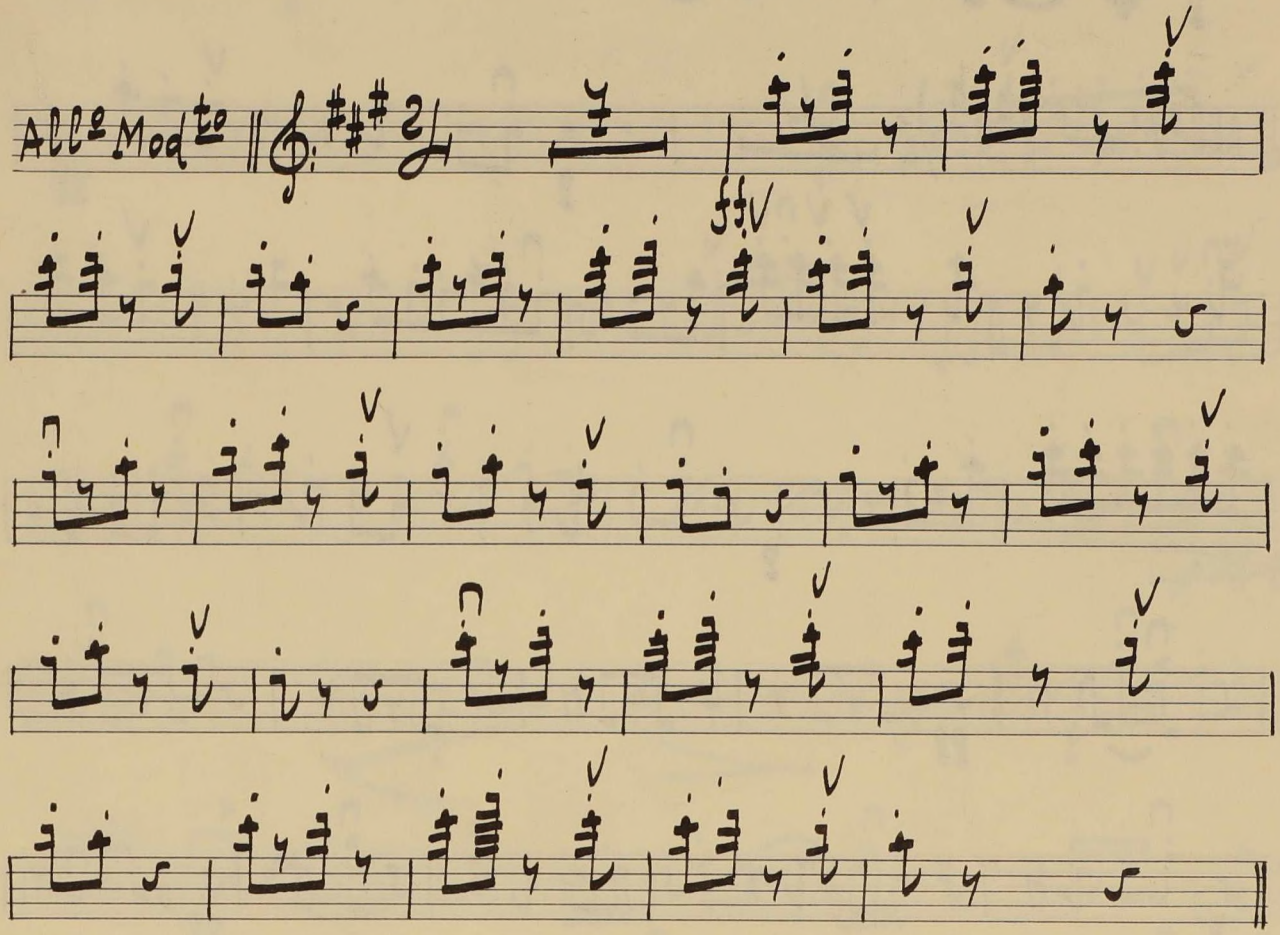

EL TAMBOR DE GRANADEROS

"PRELUDIO"

R. CHAPI

VIOLIN-1^o

Allegro Mod^{to} || 

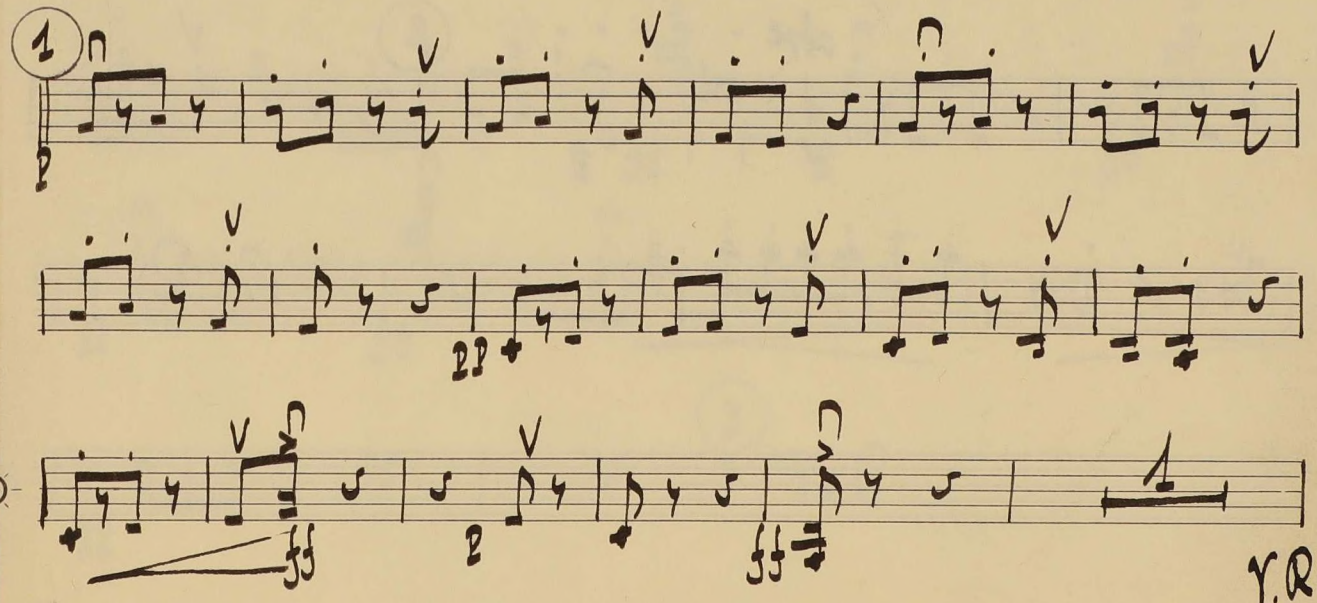
1 

Y.R.

(5)

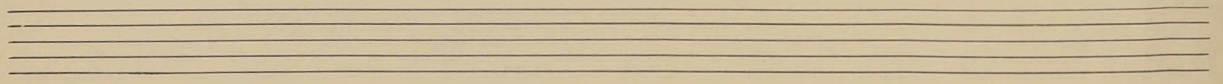

4

3

8^a *II* *4* *Loco* *1* *8^a* *7*

8^a

8^a *PIU MOSSO* *ff*

Loco

3 *4* *II* *4* *1* *4* *8^a* *7* *II* *3*

8^a *3* *II* *Loco* *1* *8^a* *nv* *4* *2* *3*

Loco

ff *γ. R.*

6 loco

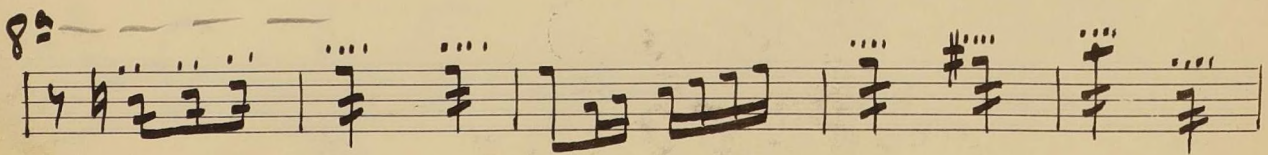
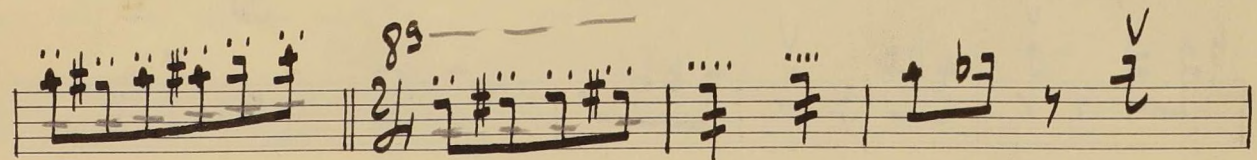
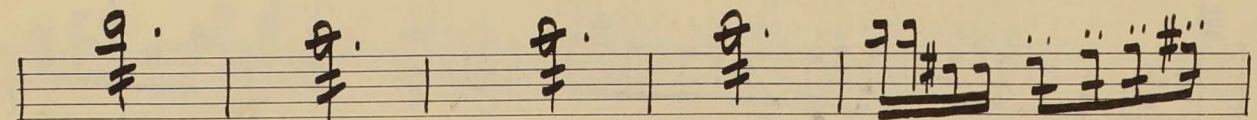
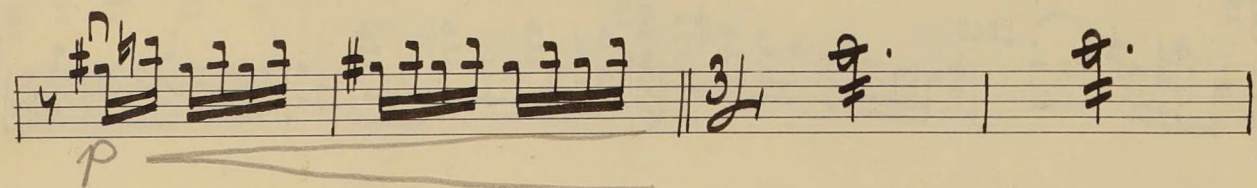
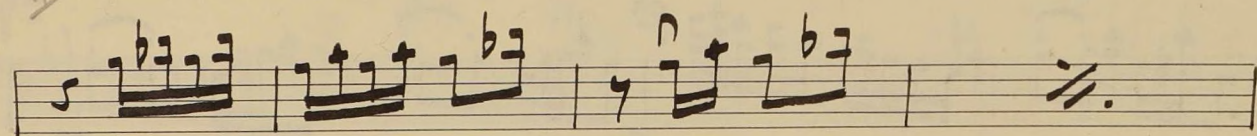
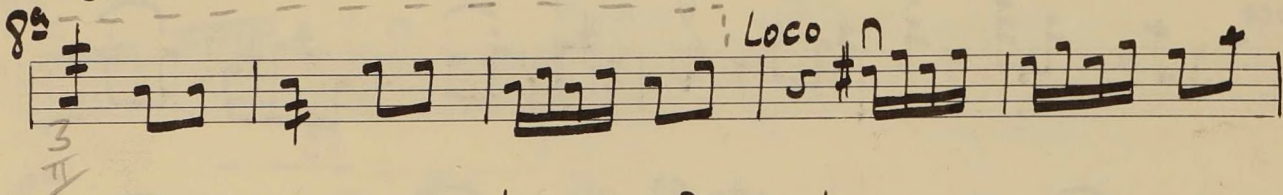
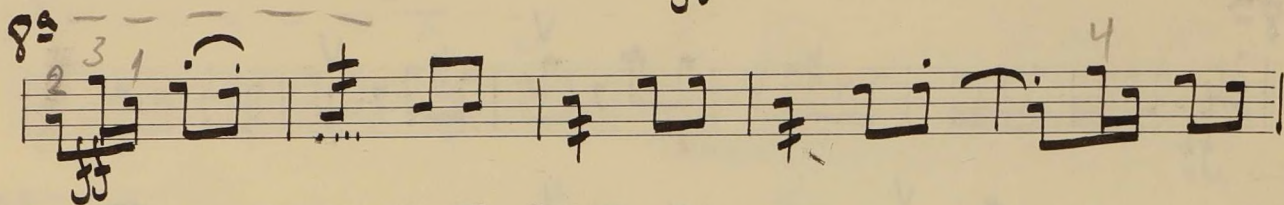
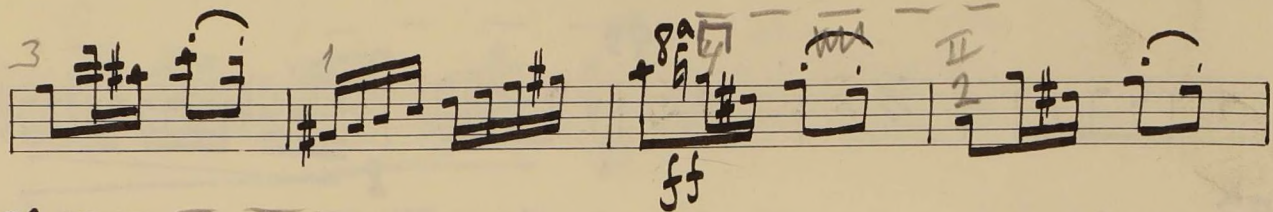
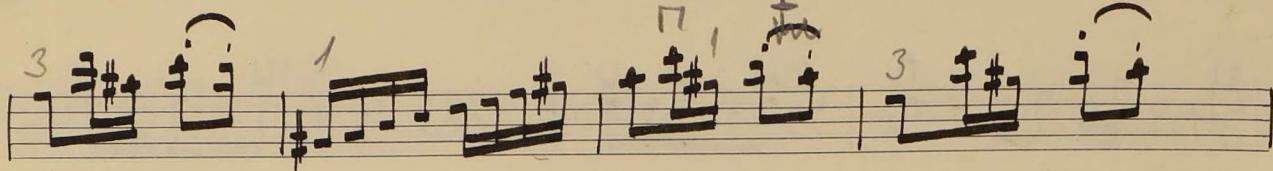
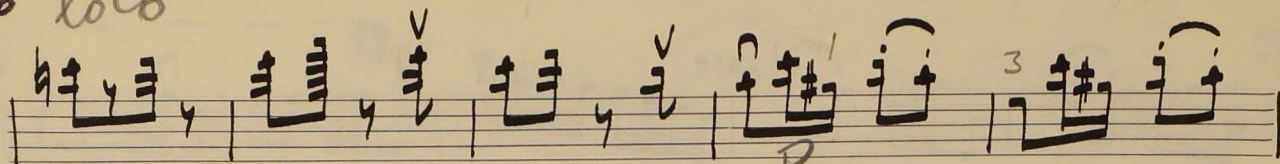

8^a

cresc. *y acell.*

P

8^a

Loco