

VIOLIN II

6  
Arazi

Aria de soprano

Juan C. de Arriaga

# AQUA

VIOLIN - II

"Cria de Soprano"

*andantino*

*Allegro*

**ALLEGRO**

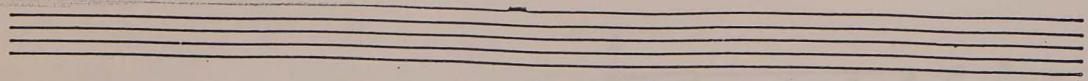

2

8

1

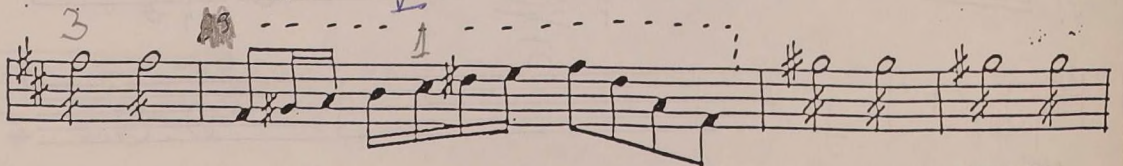
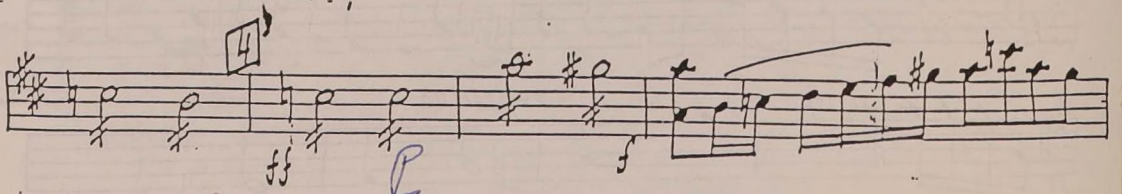
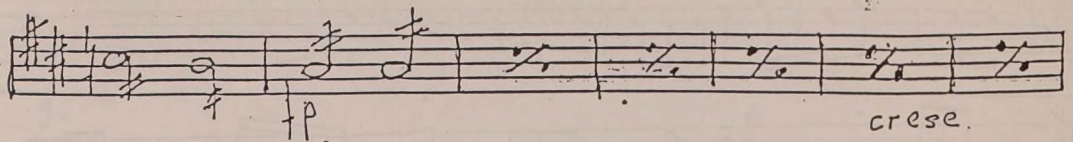
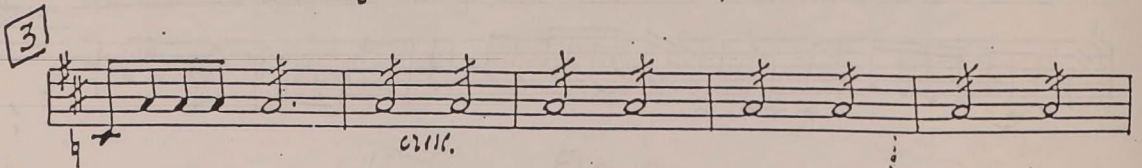
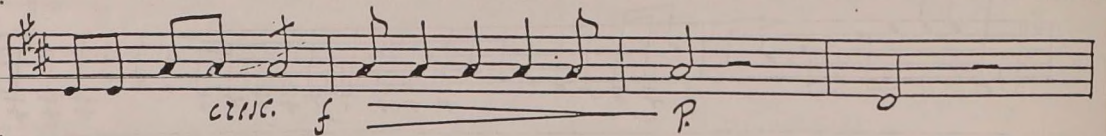
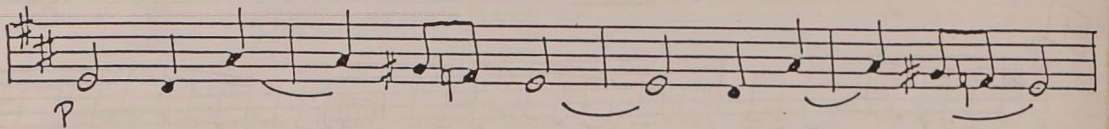
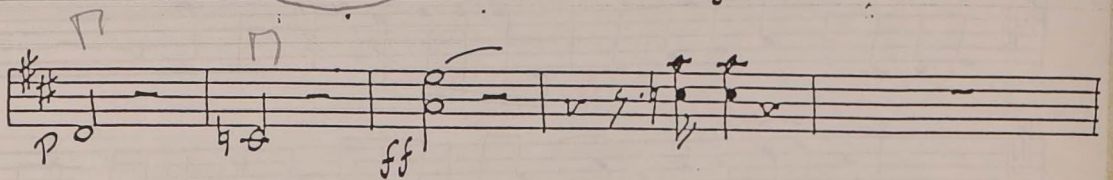
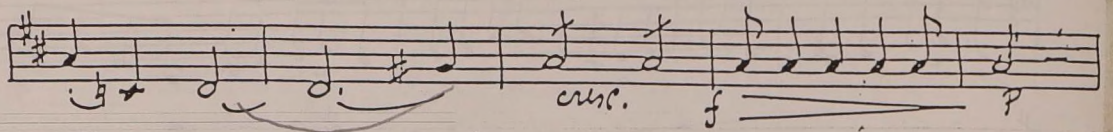
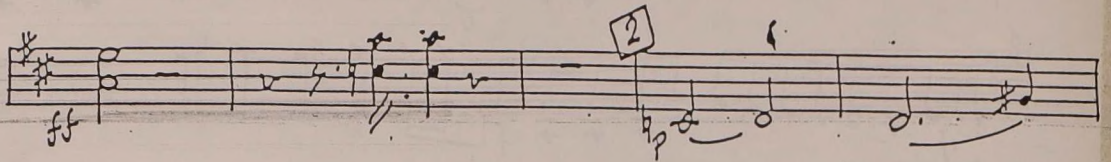
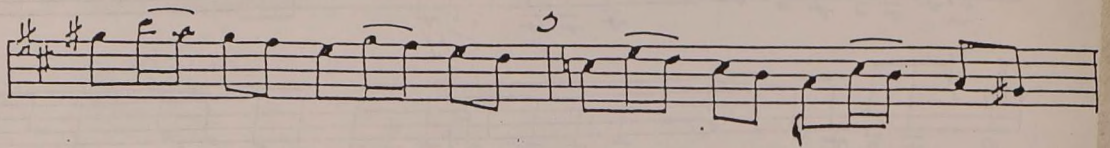

5

