

Timbales

EL MADRID
DE
CHUECA

BALLET

EL AÑO PASADO POR AGUA

F. CHUECA

Nº 11

TÍMBALES

(La - Mi)

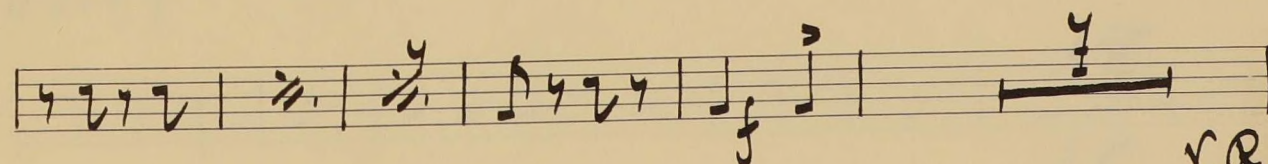
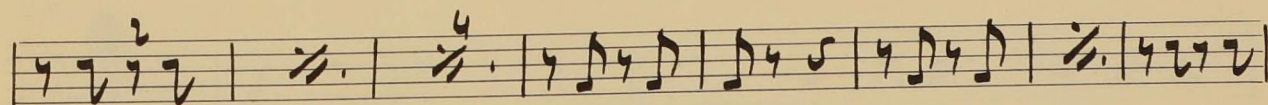
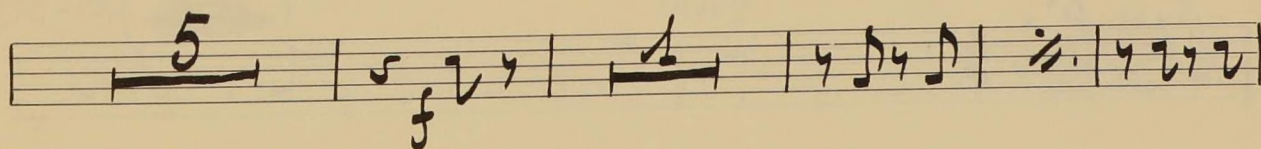
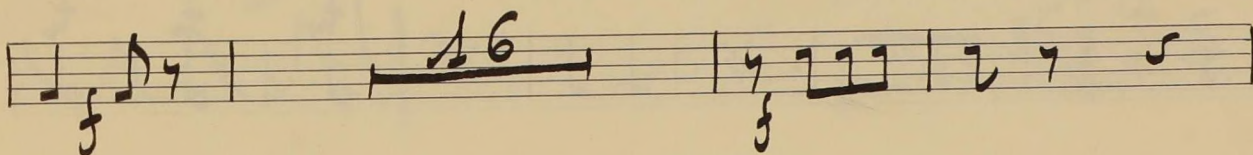
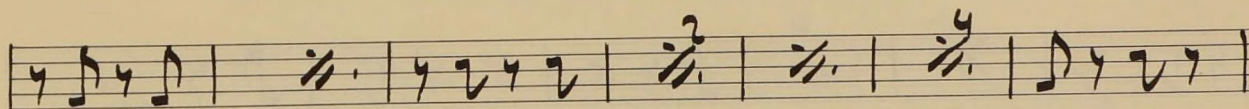
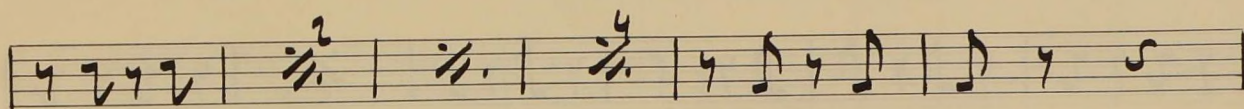
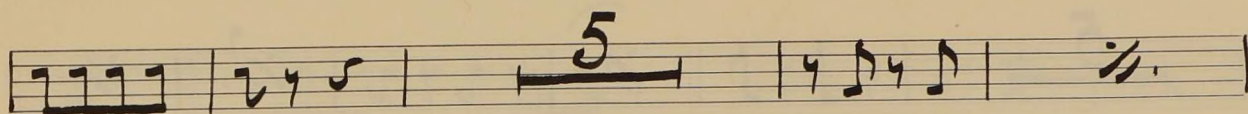
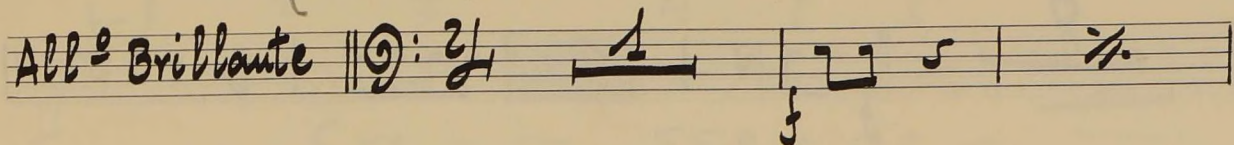

r. r.

1/2

Blank musical staff.

Blank musical staff.

Chueca y Valverde

CADIZ

Timbales

Alto
brillante

(Si - Fa)

3/8 f

pp

1 2 3 4 5 6

Cre - - - - - scen do

f

mf

P.sub.

mf

mf

P.cel

f

Allto

15 35

(Do - Fa) (Fa - Do)

modo

33

8 9

mf

7

18

16

16

marcial

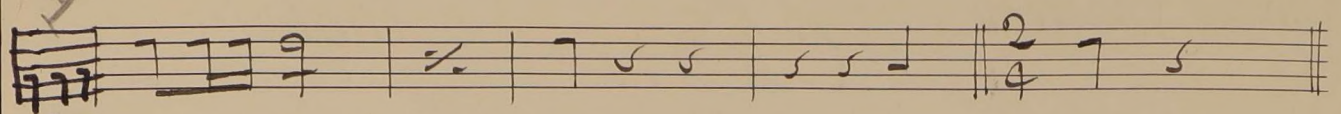

010

(Sib-Mib)

30

41

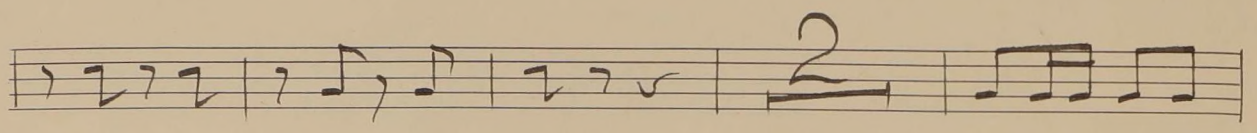
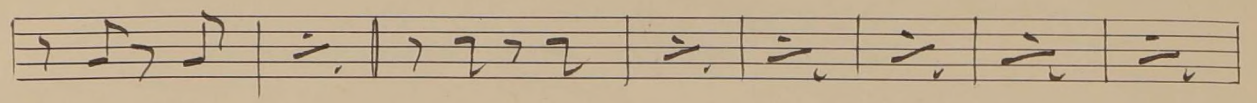
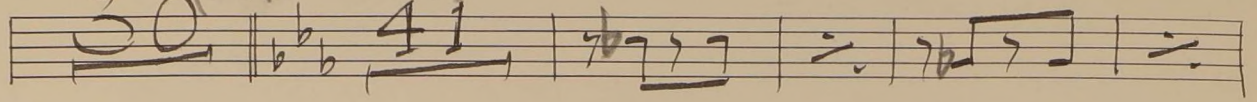

Psu.

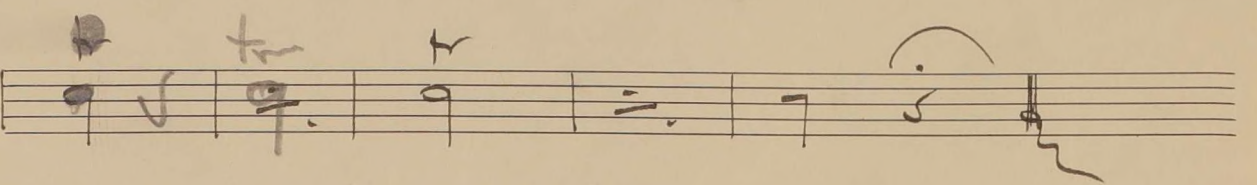
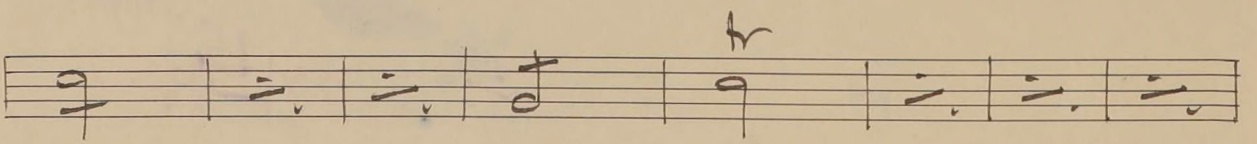
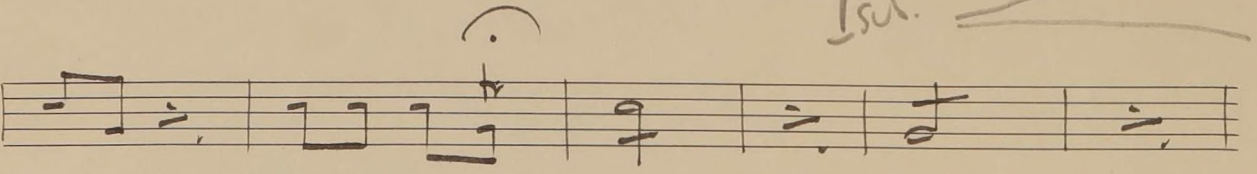

EL BATEO N°5

TACET

EL BATEO N° 5 - Tpo de GAUTA - TACET

EL CHALECO BLANCO

"PRELUDIO"

F. CHUECA

N° 2

TÍMBALES

ALLG. to *MOD.* to (La - Re)

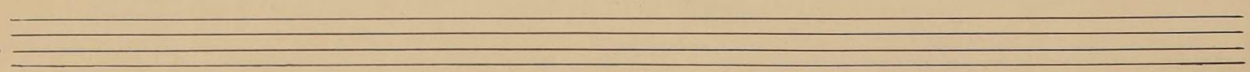
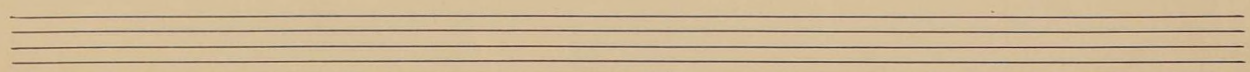
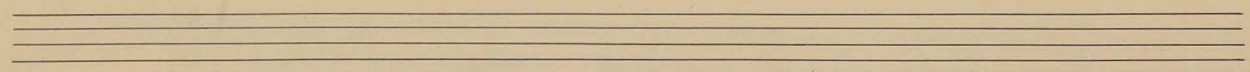
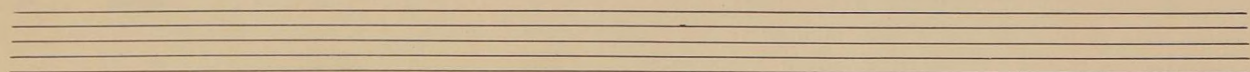
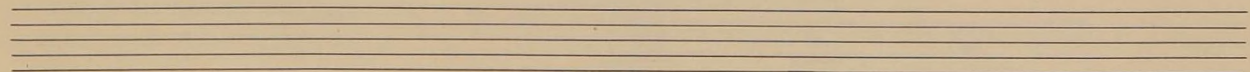
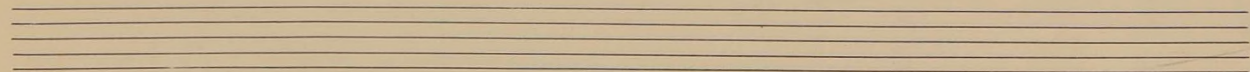
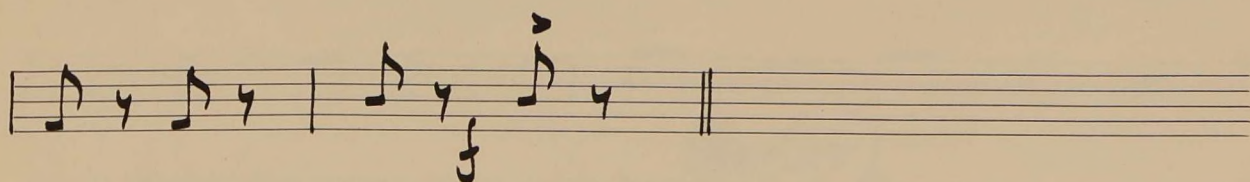
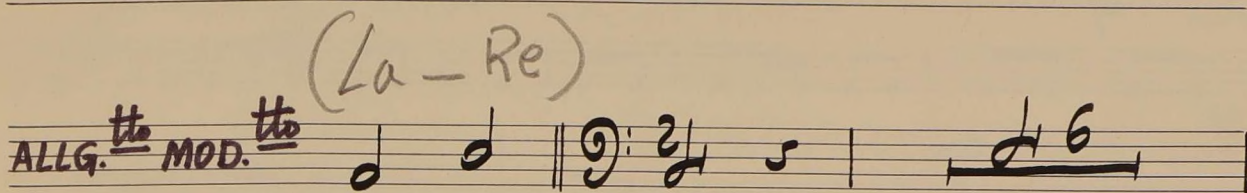

EL CHAQUECO BLANCO

Preludio

Alleg.^{to} mod^{to} (La-Re)

Ten empty musical staves arranged vertically on the page, providing space for further musical notation.

La Gran Tia

(Sol-Do) Introducción y 93º 1.

Allegro 4/4

6

12

(Fa-Sib)

15

Sectu

10

(Sol-Do)

16

2

2

2

6

61

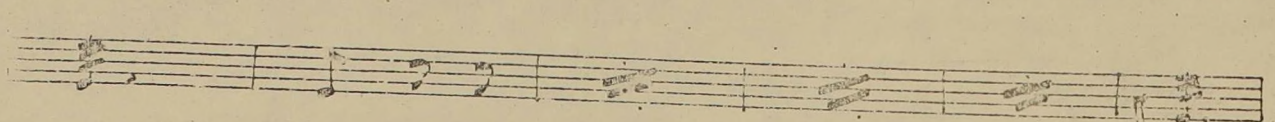
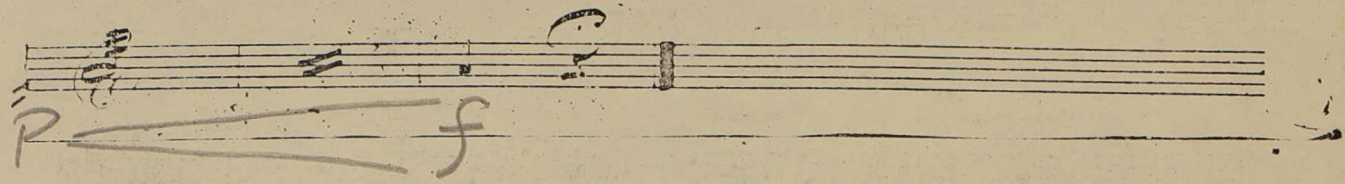
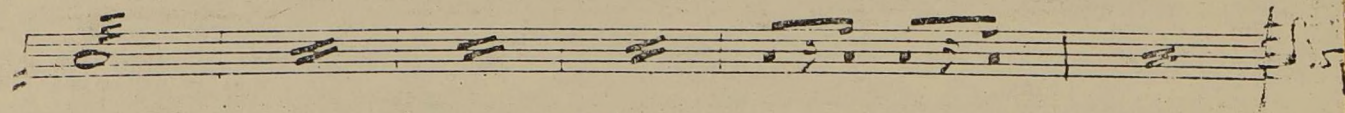
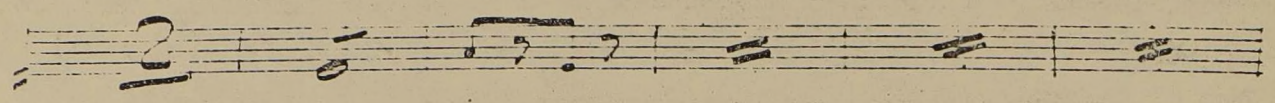
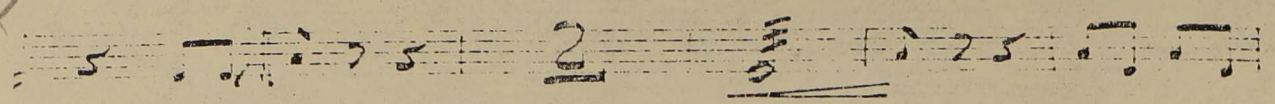

Bbal.

EL AÑO PASADO POR AGUA

CHUECA y VALVERDE

TÍMBALES

(Fa-Si)
DESPACIO

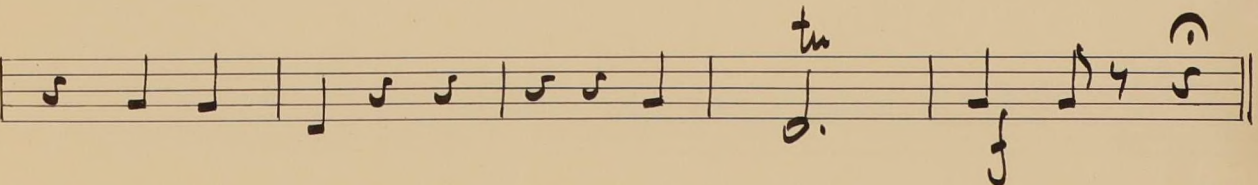
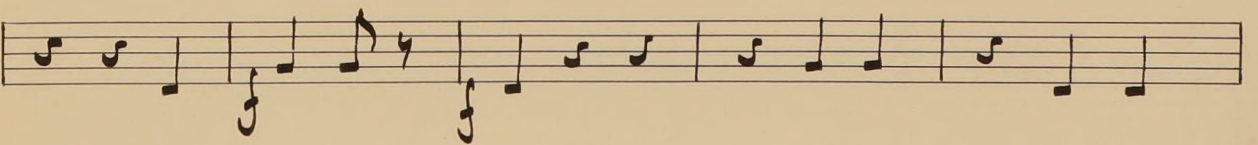
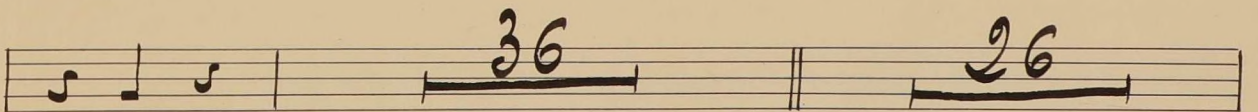
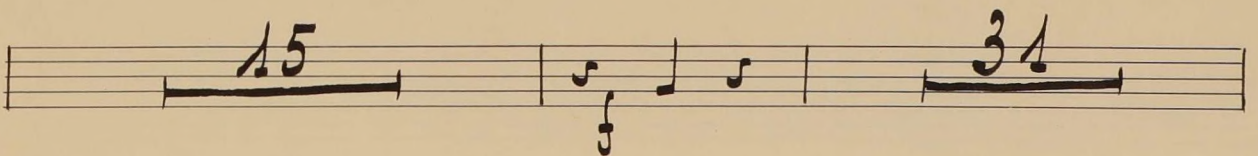
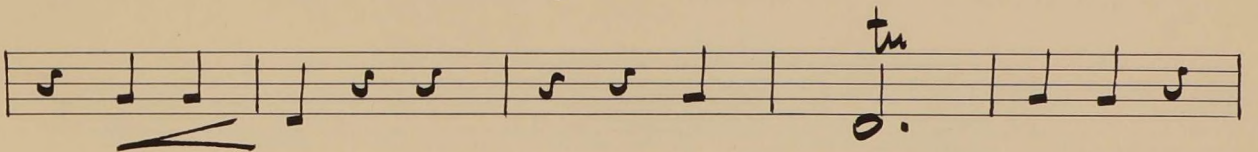
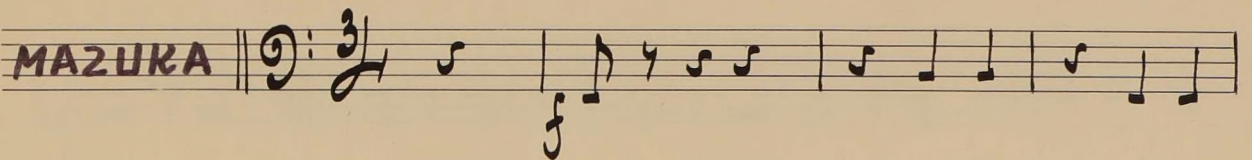
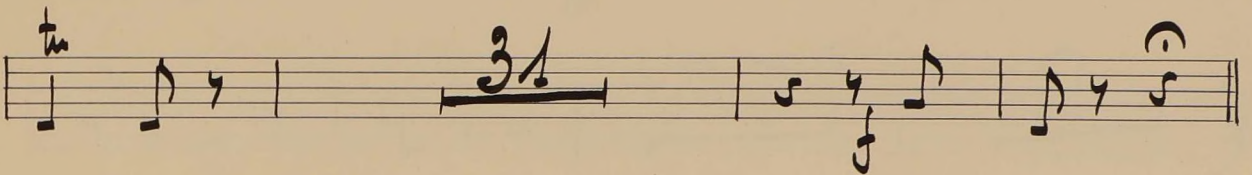
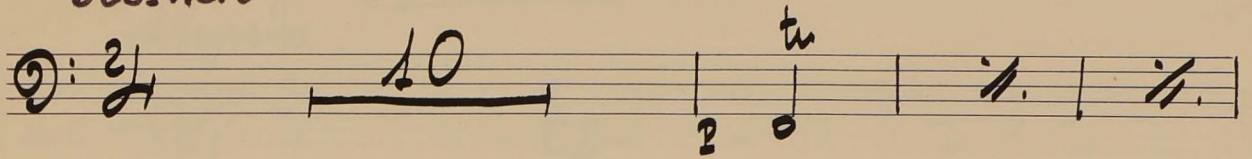

G. Ginienez Los Voluntarios

Timbales

Allegro (Sol-Do)

(12 veces)

9:24 (cajas.)

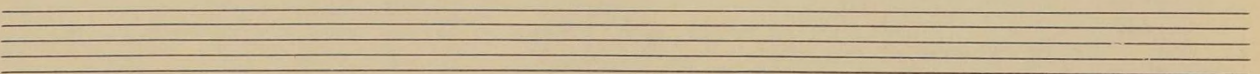
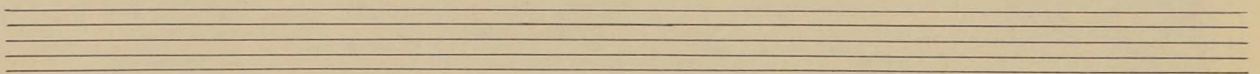
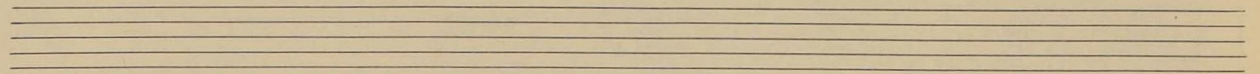
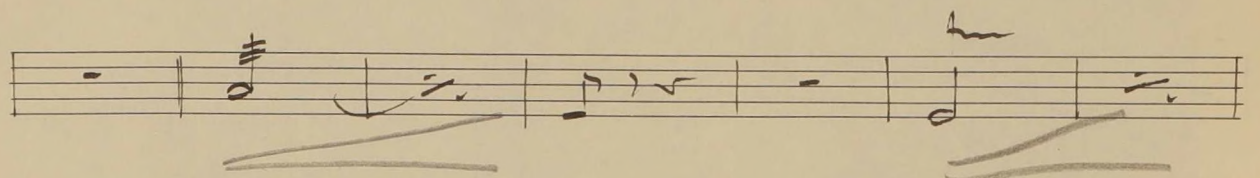
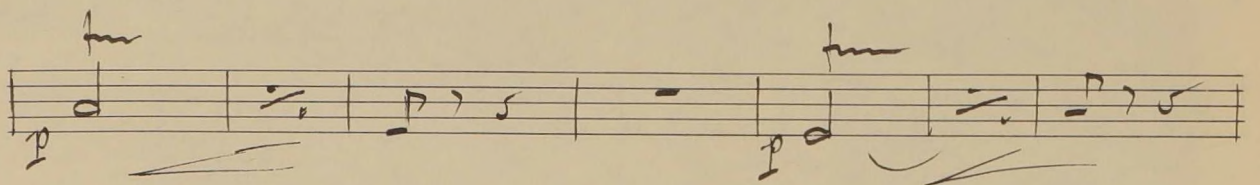
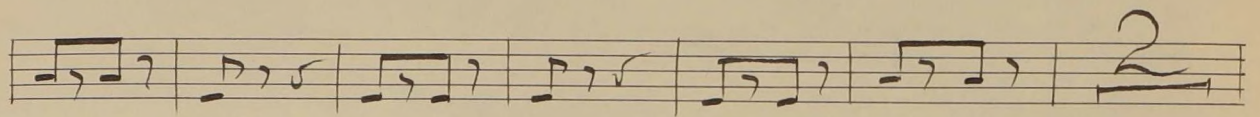
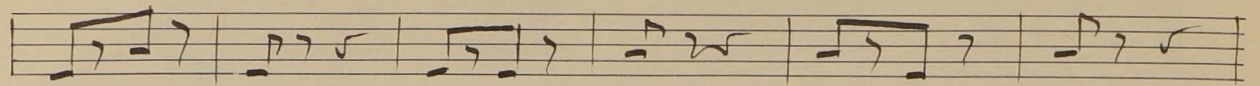
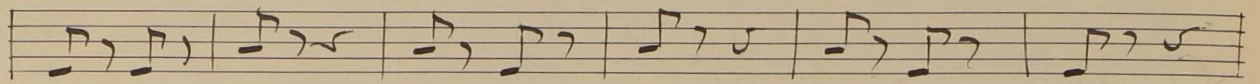
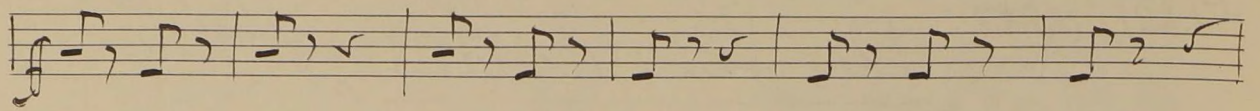

Los Voluntarios

Timbales

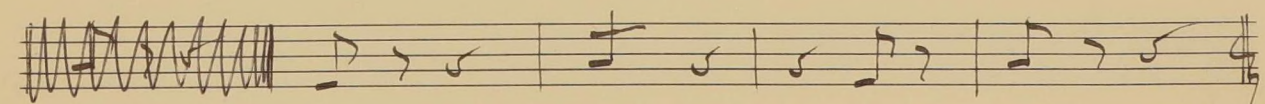
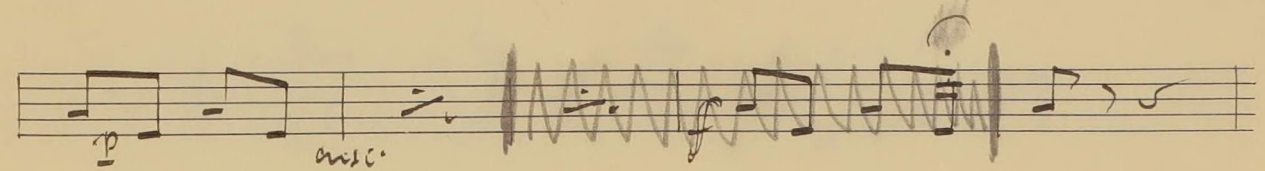
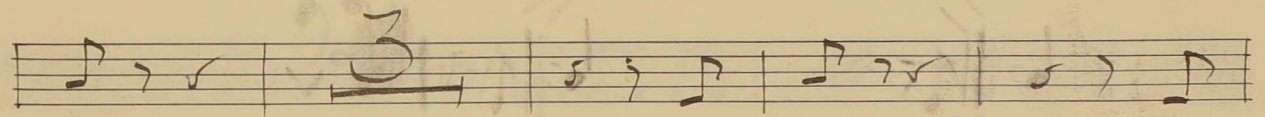
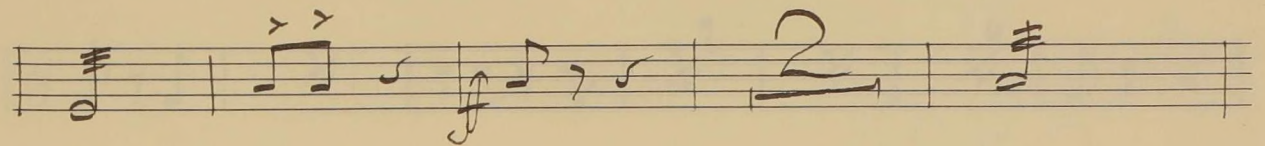
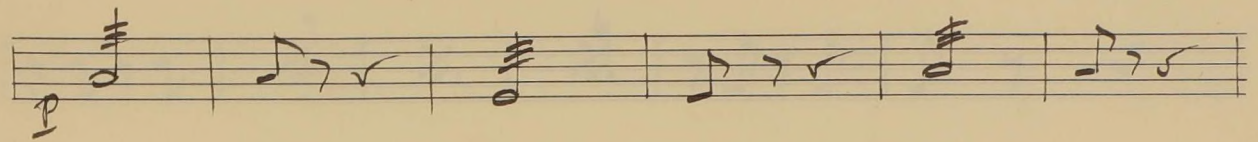
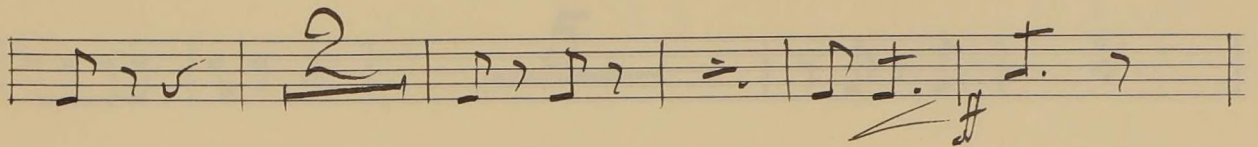
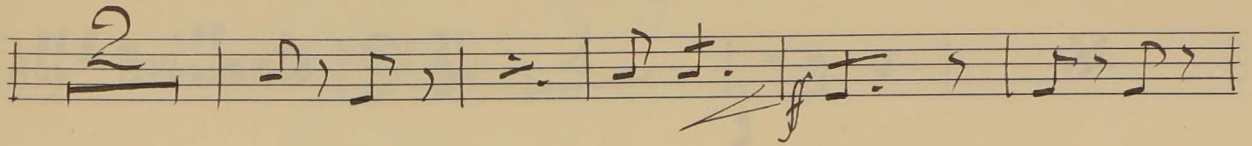
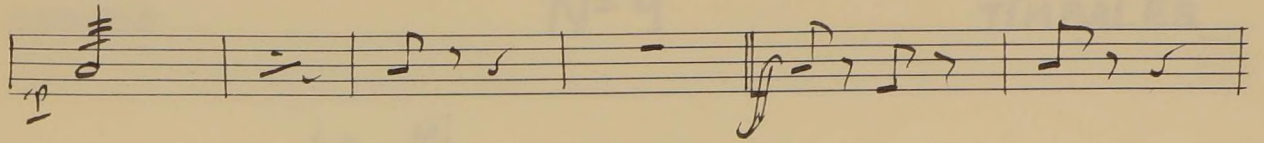
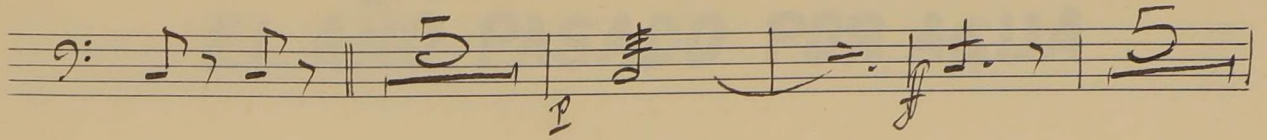

Ataca

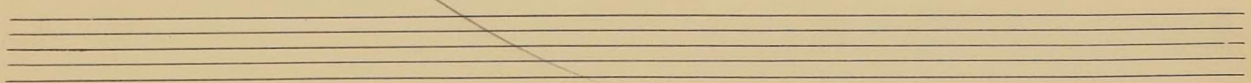

EL AÑO PASADO POR AGUA

CHUECA

Nº 9

TÍMBALES

La - Mi

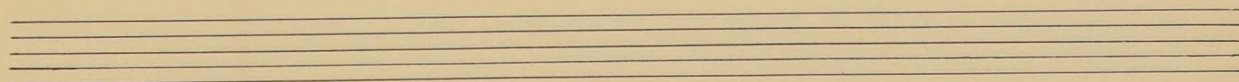
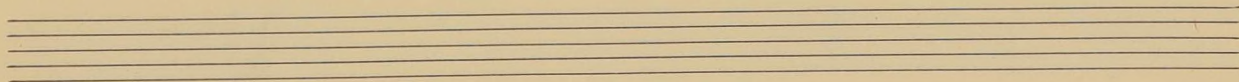
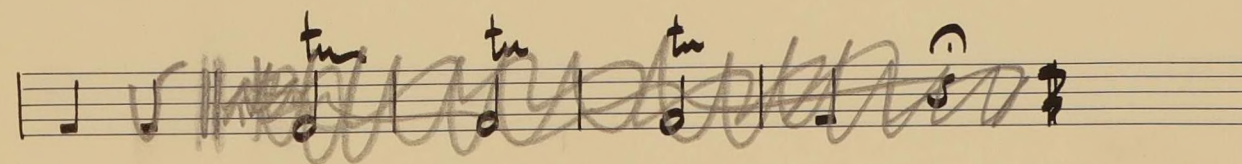
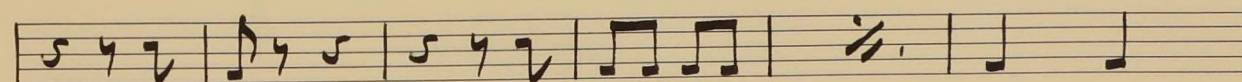
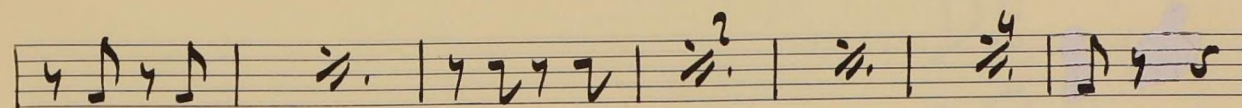
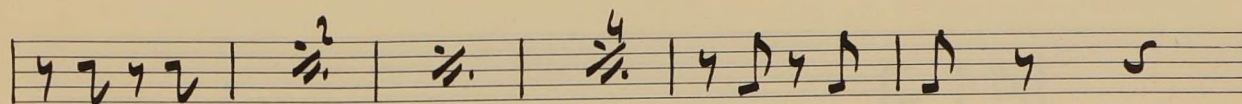
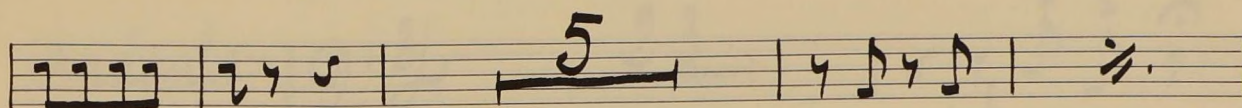
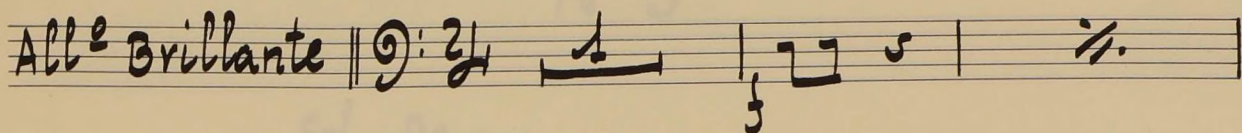

EL CHALECO BLANCO

F. CHUECA

TÍMBALES

Nº 3

Sol-Do

Andante

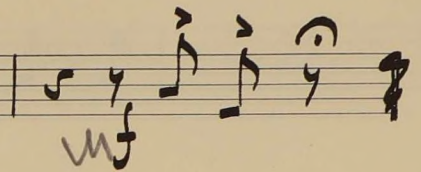
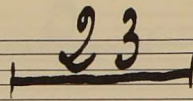
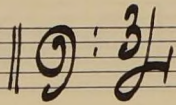

FIN
DE
OBRA

EL AÑO PASADO POR AGUA

F. CHUECA

Nº 11

TÍMBALES

La - Mi

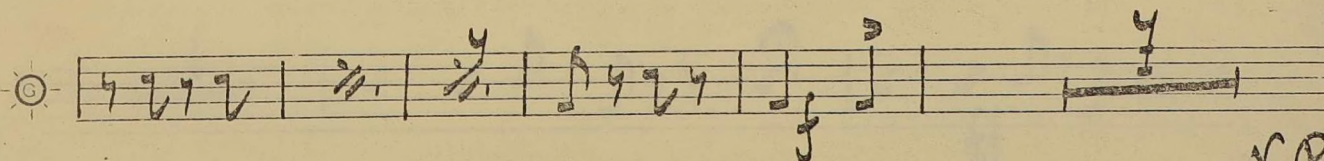
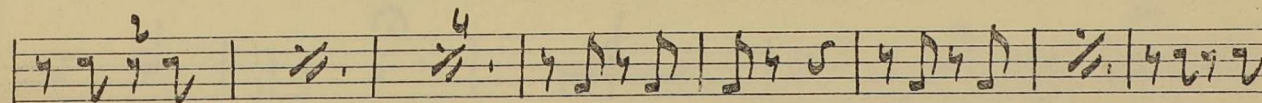
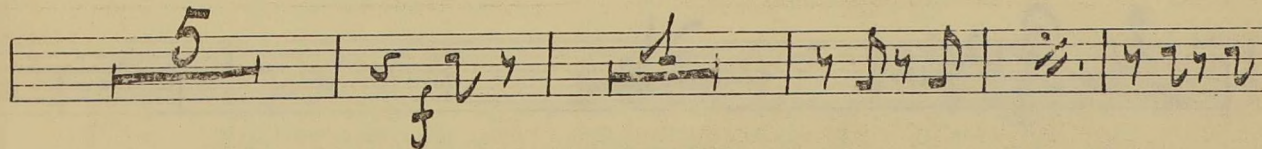
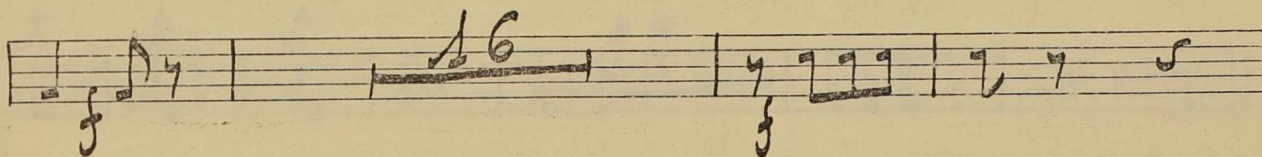
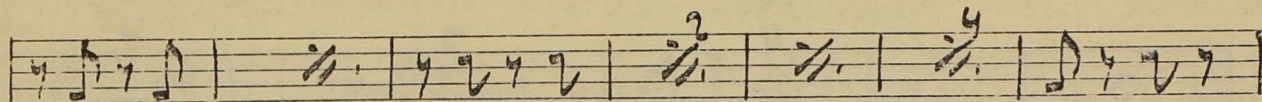
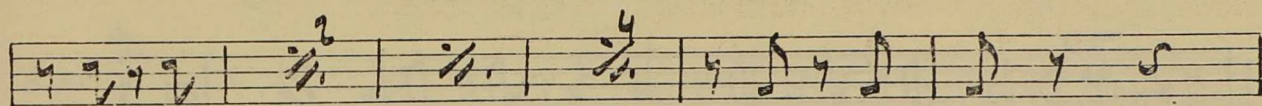
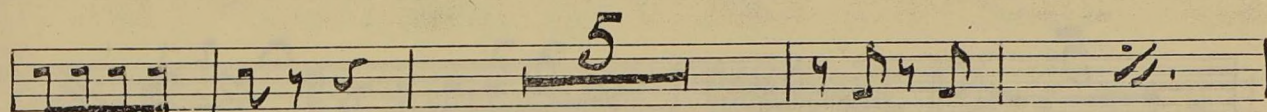
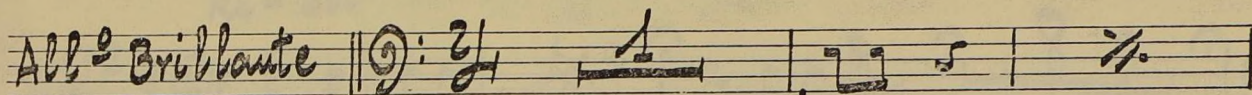

r. r.

X

EL AÑO PASADO POR AGUA

CHUECA

Nº 8

TÍMBALES

Re-sol

All^o

R.R.

Agua, azucarillos y aguardiente.

Preludio (En Sol-Re) Zimbales.

(Sol-Sib-Mib)

Allegro *f*

2

3

8

tr

pp

8

tr

tr

tr

tr

3

tr

tr

tr

5

tr

2

En Sib-Mib

En Sol y Do

9

9

2

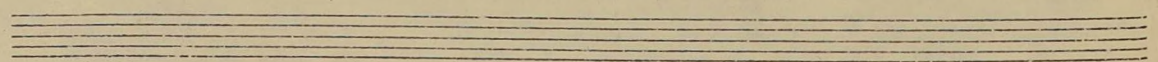
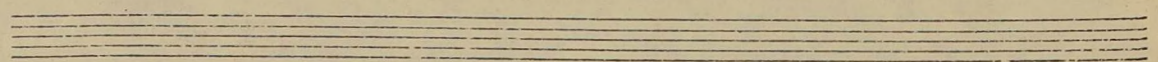
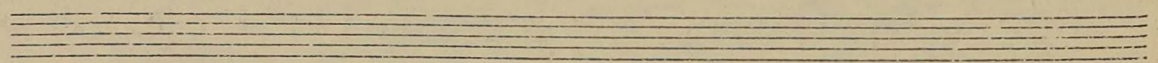
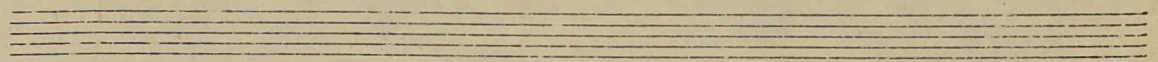
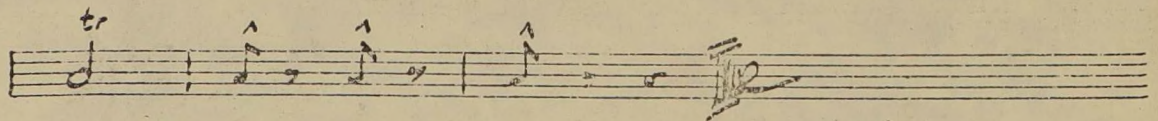
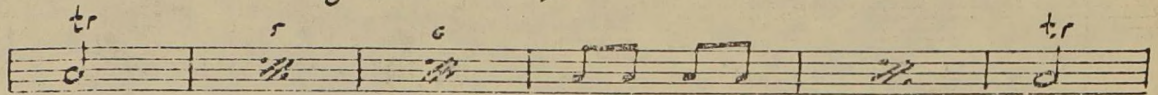
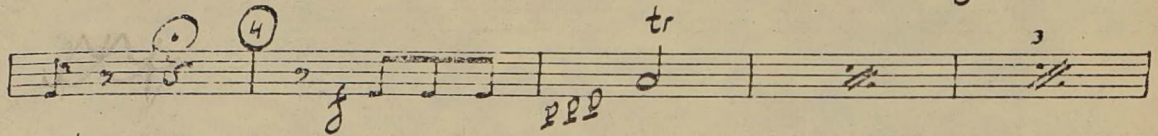
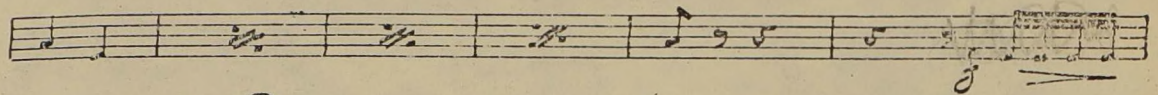
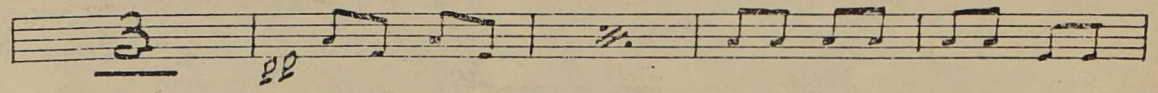
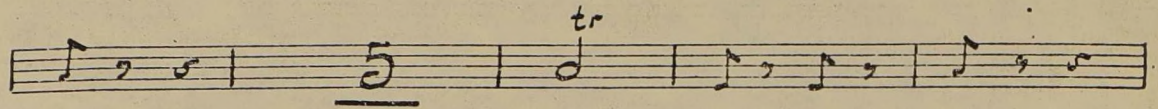
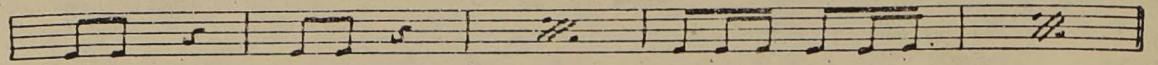

Agua, azucarillos y aguardiente.

Timbales

3. Vals

Épo. de Vals *En (La - Do - Mi)* ①

③ *En (La y Mi.)*

④ *Entra Arpa*

tr ⑤

pp

Avisar Arpa ⑥

tr

