

*Flauta 1ª*

---

EL MADRID  
DE  
CHUECA

BALLET

# EL AÑO PASADO POR AGUA

F. CHUECA

Nº 4

FLAUTA

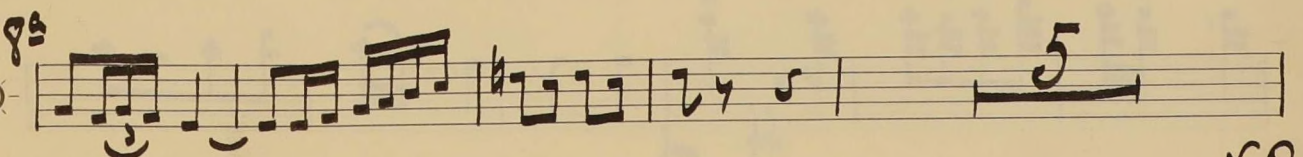
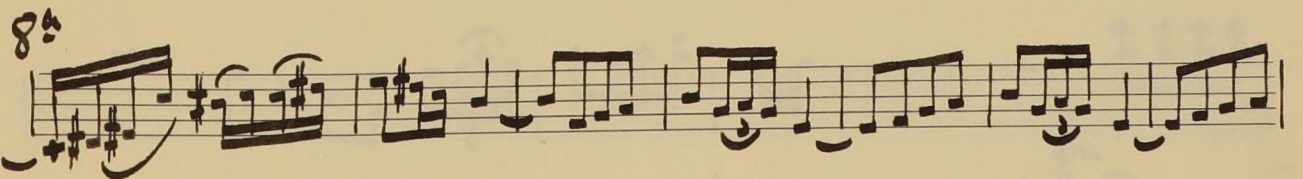
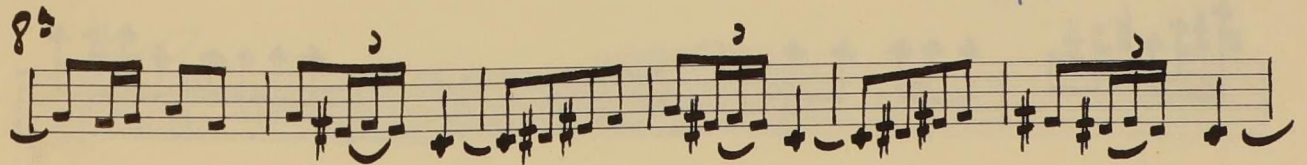
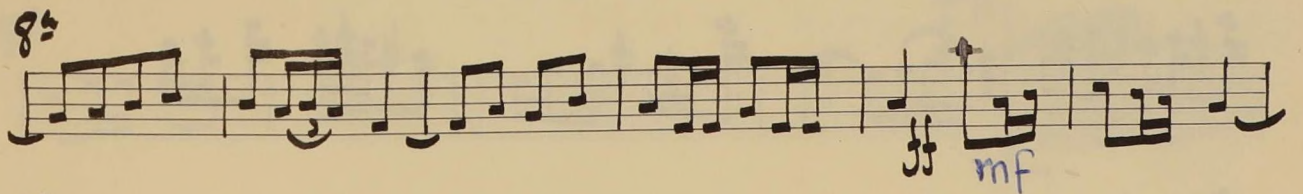
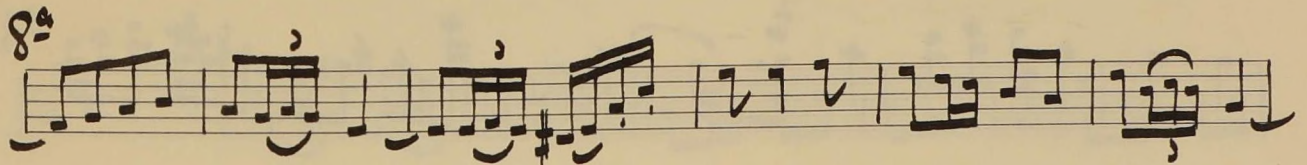
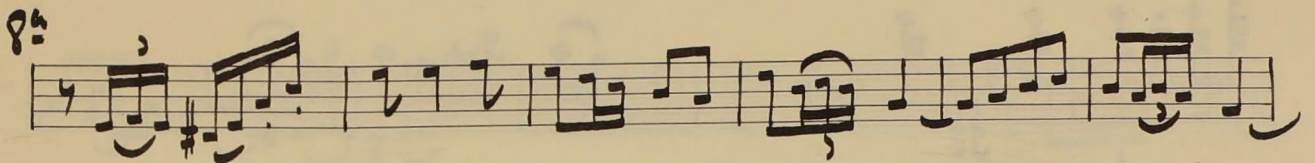
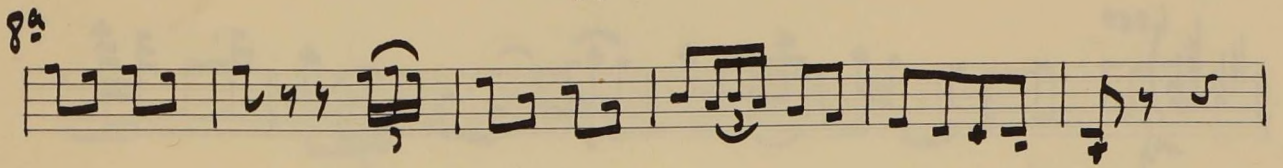
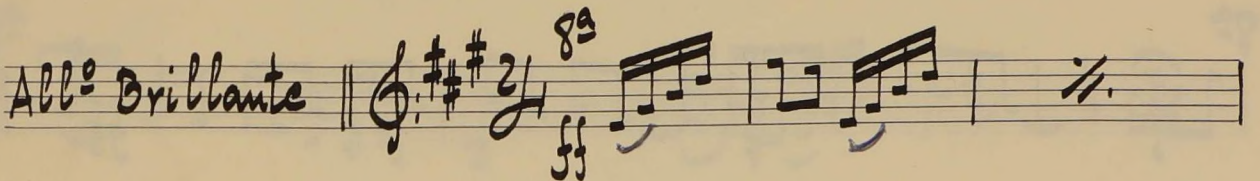

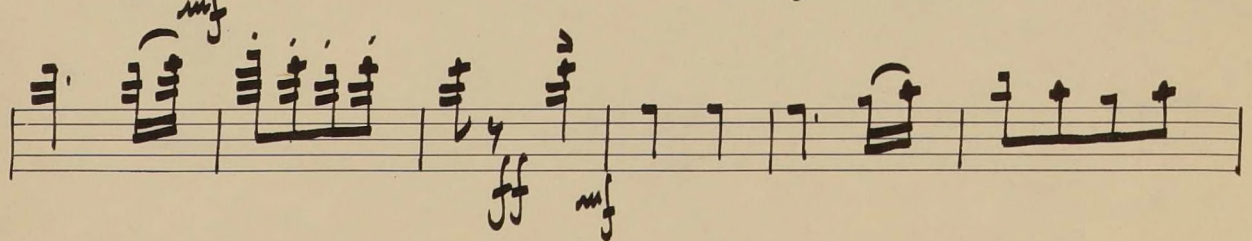
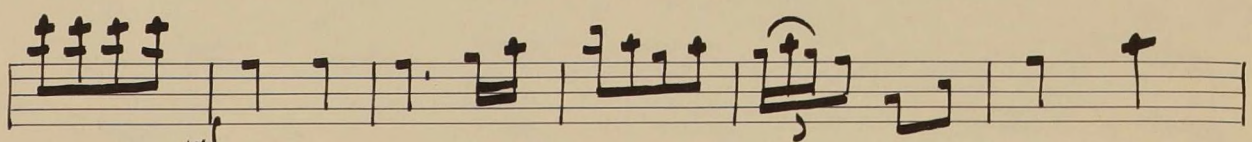
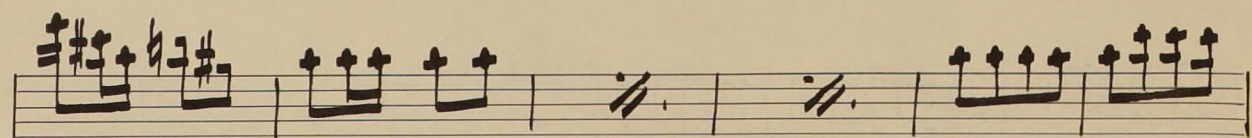
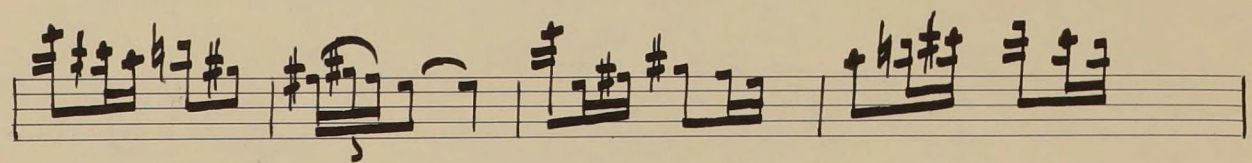
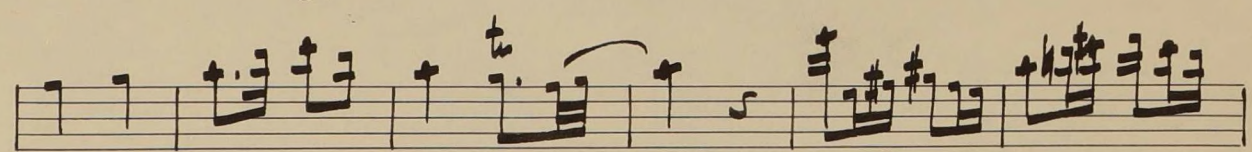
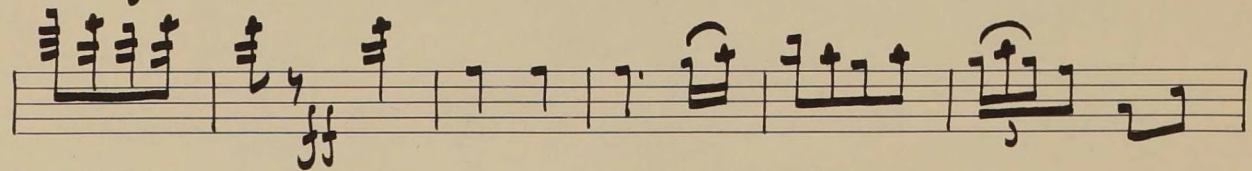
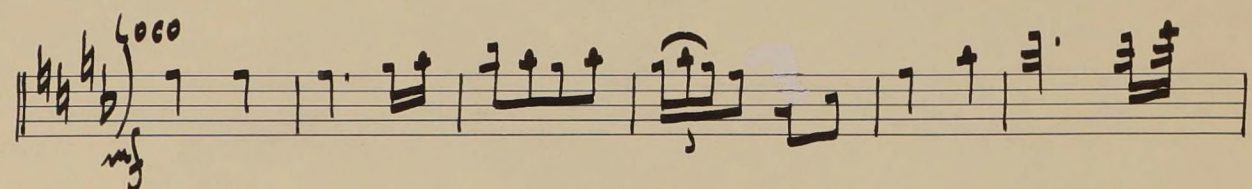
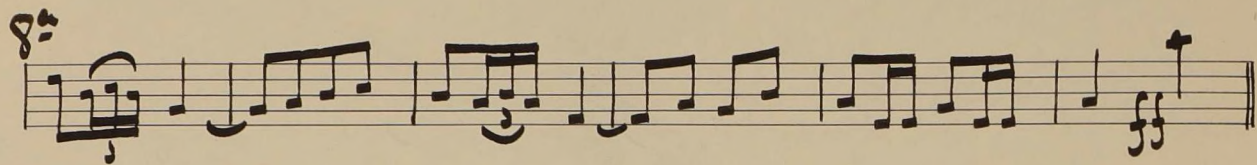
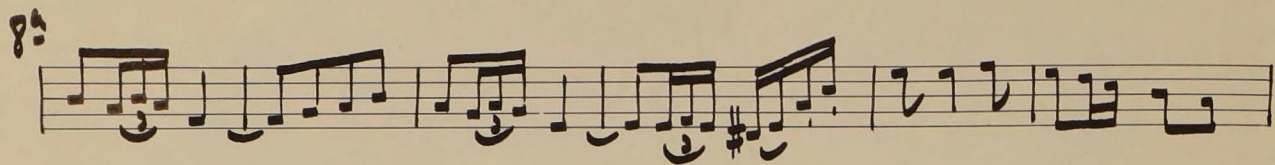
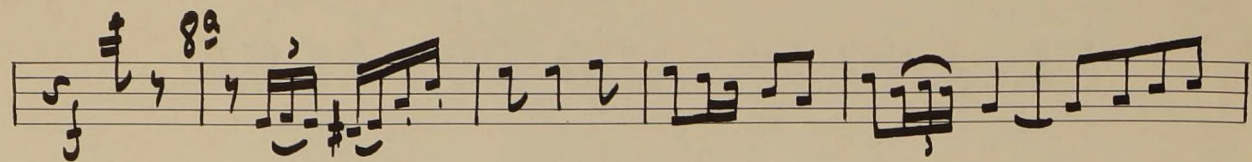

CHOECA Y VALVERDE

CADIZ

Flauta

All<sup>o</sup> brillante

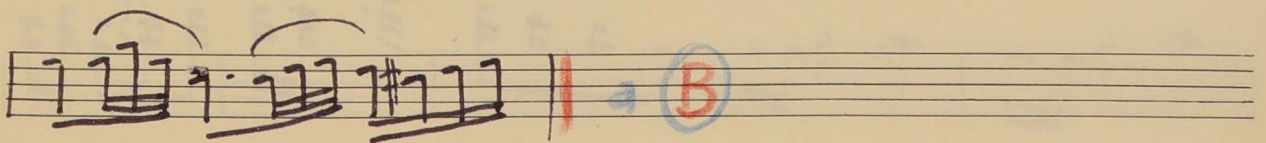
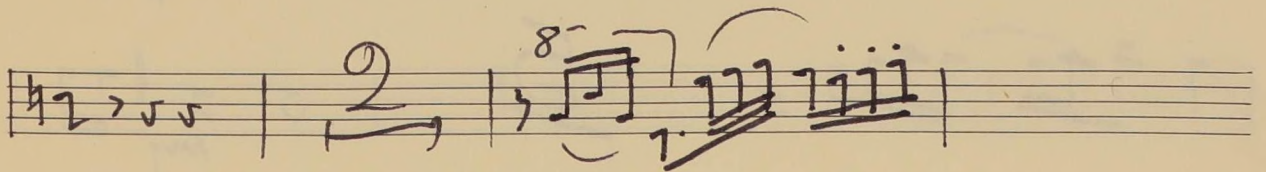
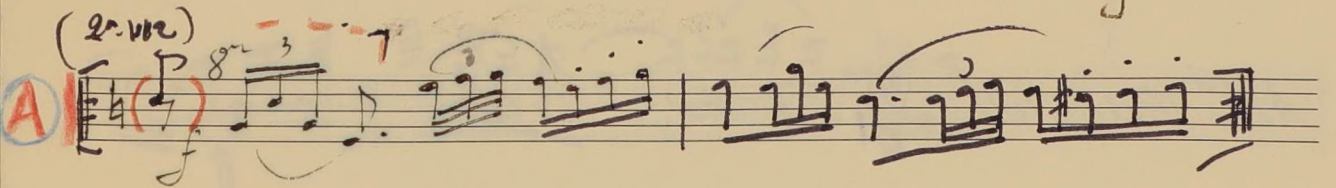
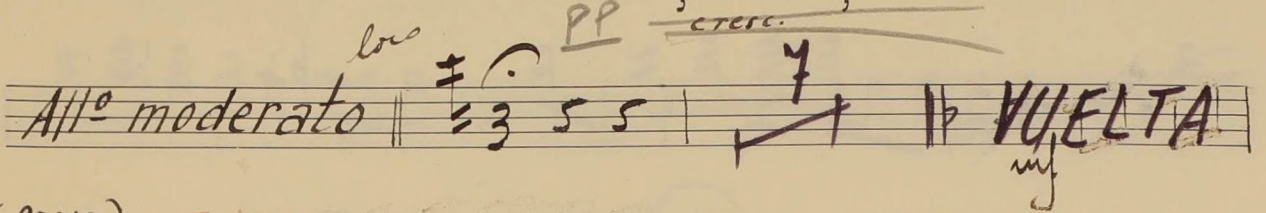
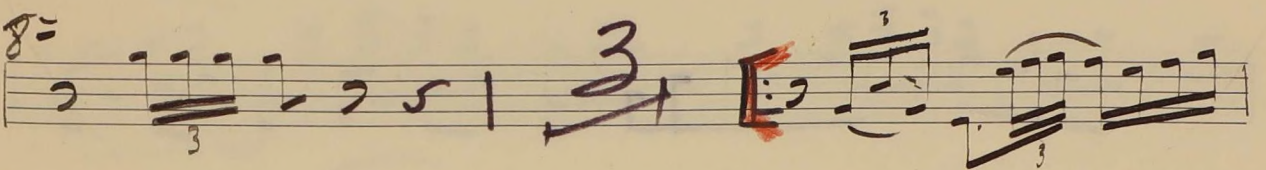
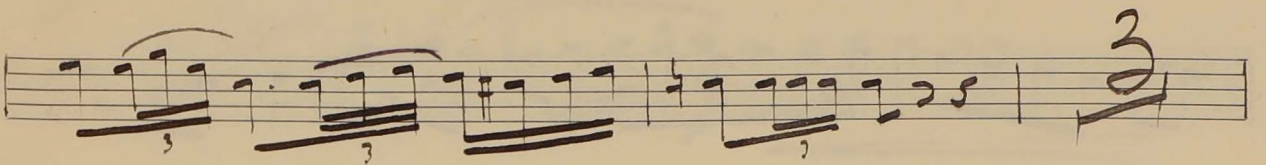
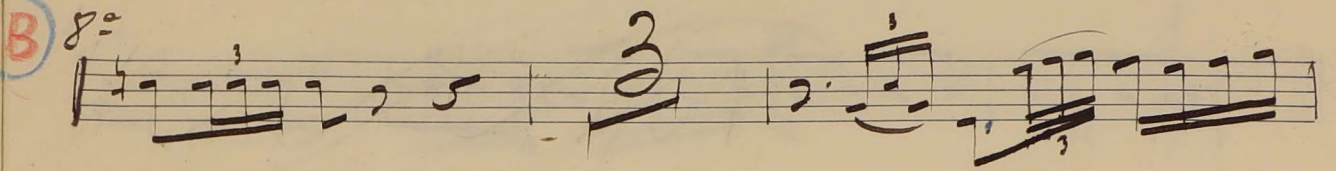
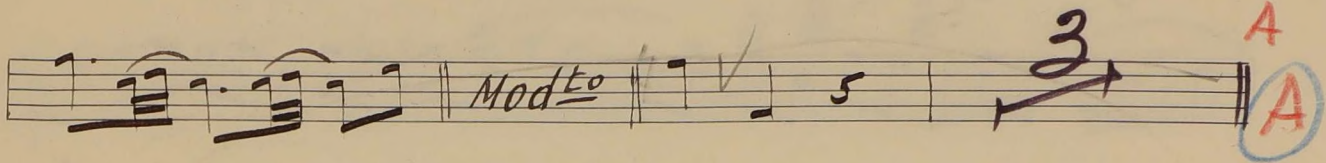
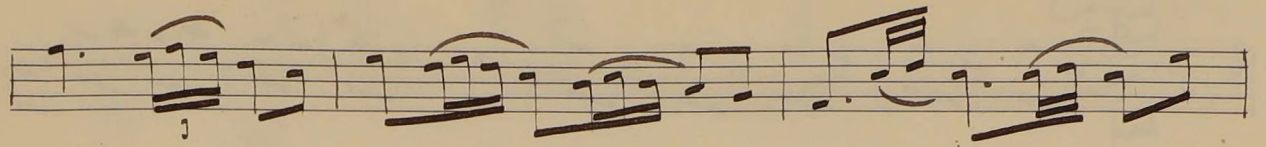

8=

lento

All<sup>o</sup> marcial

Two empty musical staves at the bottom of the page.

Two empty musical staves at the bottom of the page.

8<sup>e</sup>

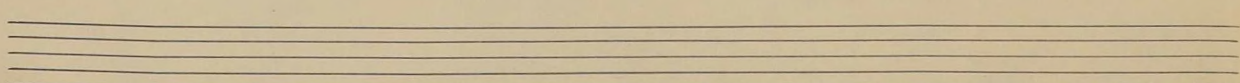
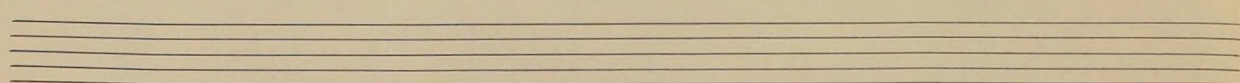
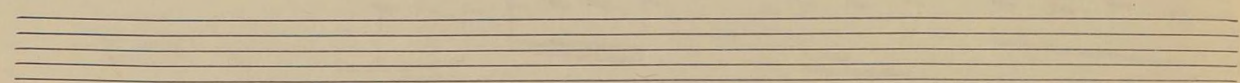
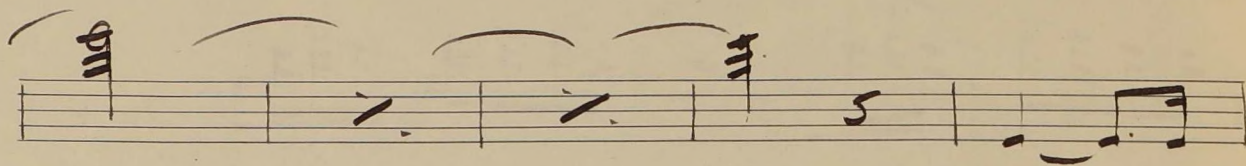
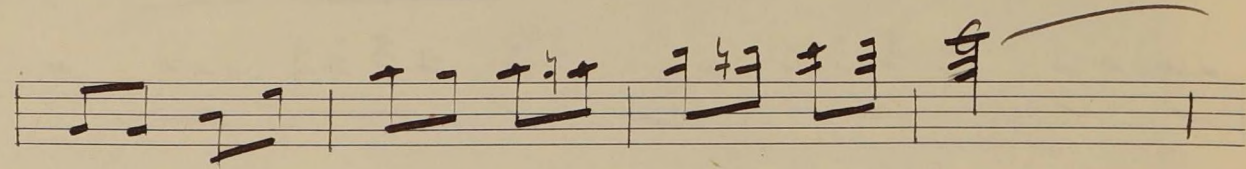
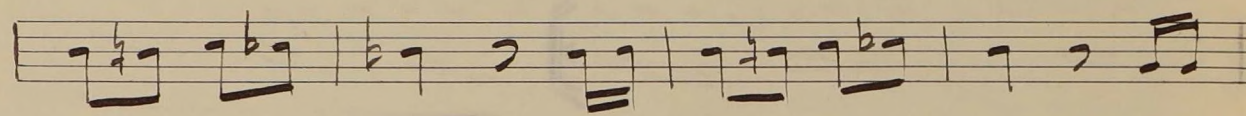
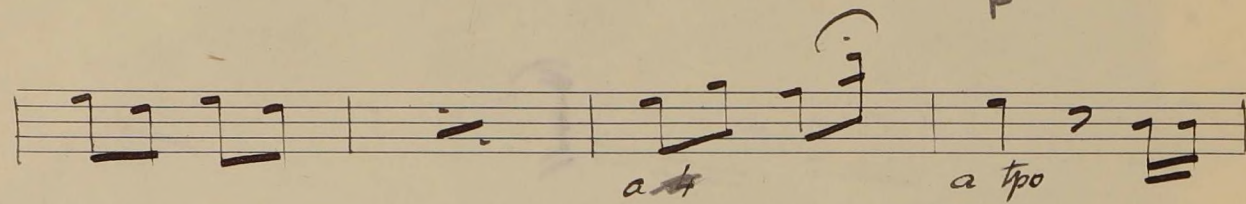
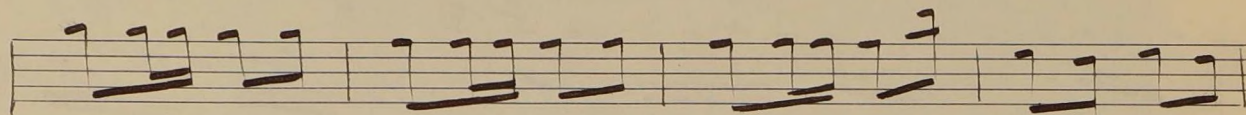
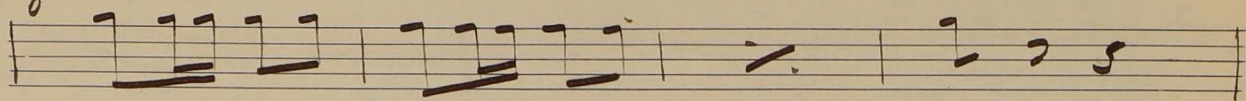

# EL BATEO

No 5

Flauta

Tpo. de Gavota

# EL CHALECO BLANCO

"PRELUDIO"

F. CHUECA

Nº 2

FLAUTA

ALLG <sup>to</sup> MOD. <sup>to</sup>

r. r.

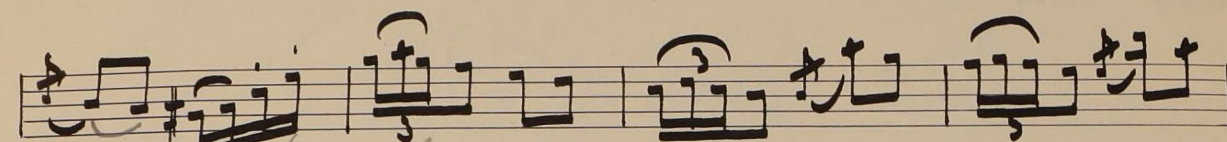
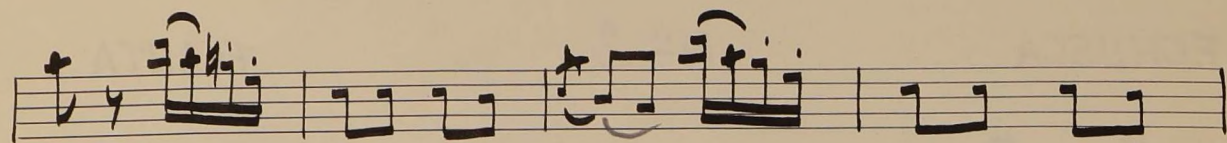
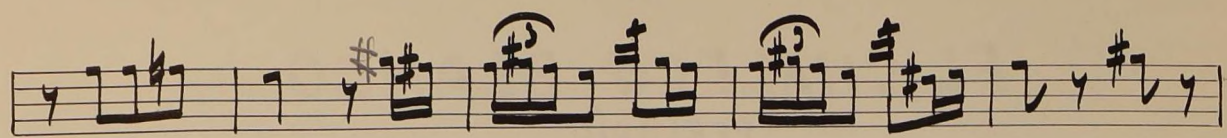

*molto accelerando*

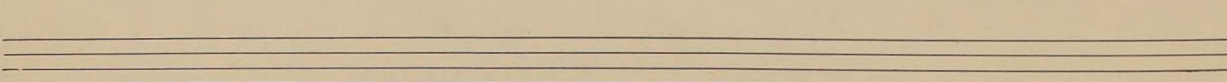
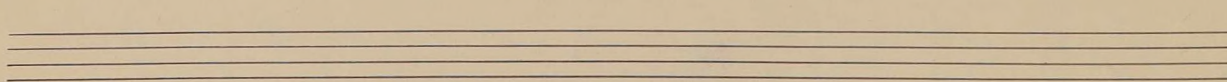
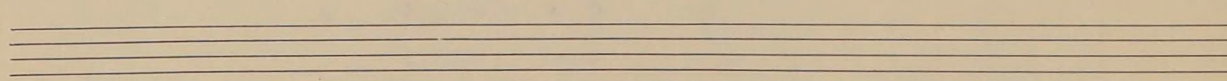
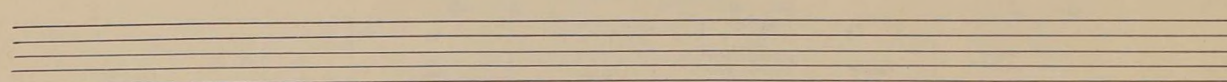
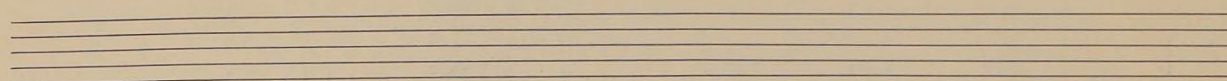
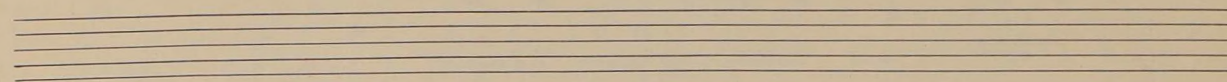
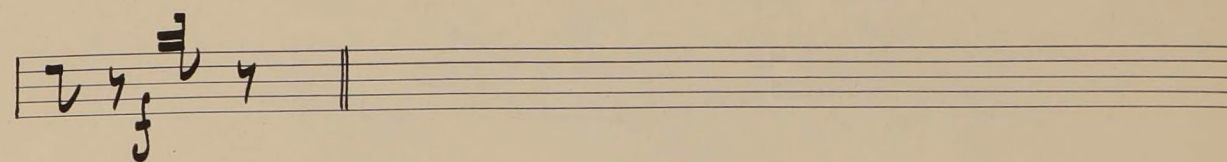

LA GRAN VIA

FLAUTA 1<sup>a</sup>

N<sup>o</sup> 1

"La Gran Via"

Flauta

= Nº 1 =

Allegro 2/4

8<sup>va</sup>

8<sup>va</sup>

8<sup>va</sup>

8<sup>va</sup>

8<sup>va</sup>

8<sup>va</sup>

8<sup>va</sup>

8<sup>va</sup>

loco

47

Handwritten signature or initials, possibly "V. S. J.", written in a stylized cursive script.

(Flute)

LA GRAN VIA

FLAUTA 1<sup>a</sup>

Nº 4

Nº 4

Tpo: de Jota  $\frac{3}{8}$  5 0

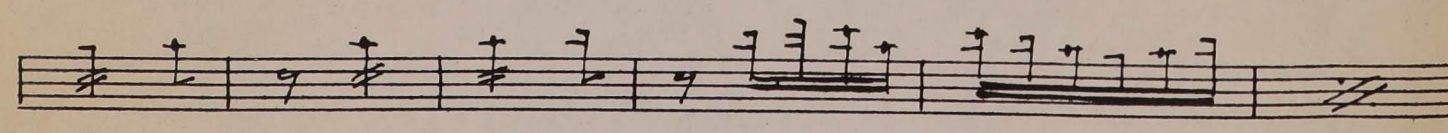
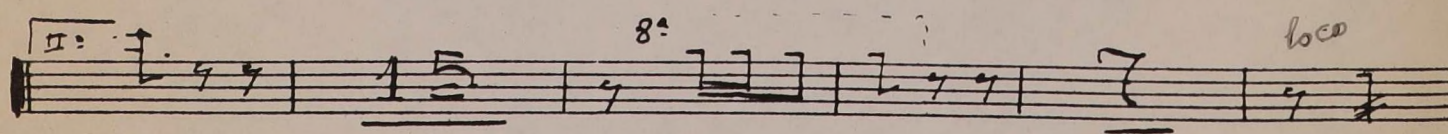
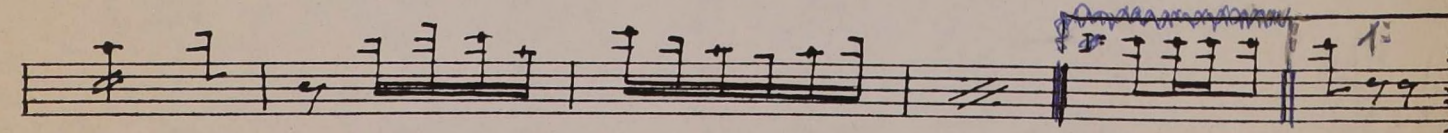
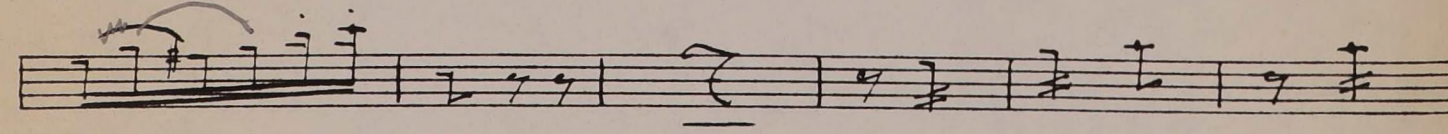
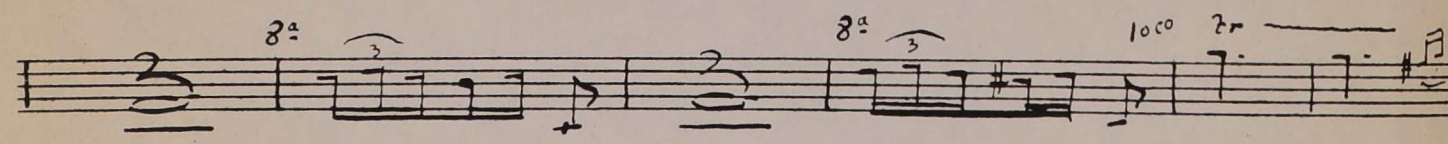
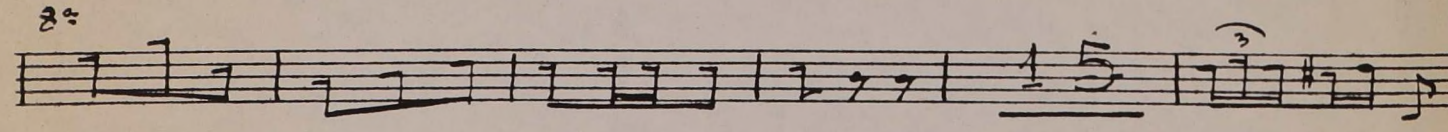
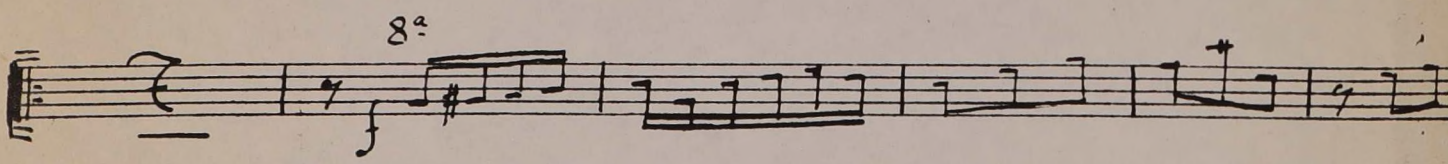
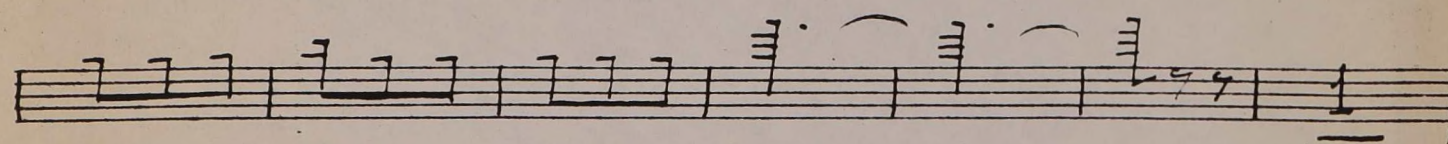
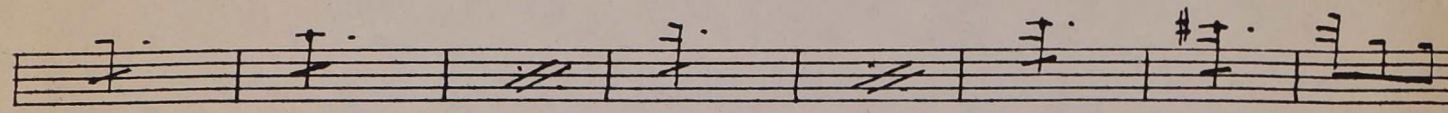
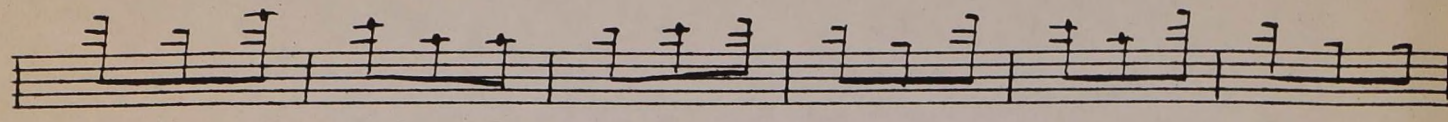

G. Giménez

Los Voluntarios

Flauta

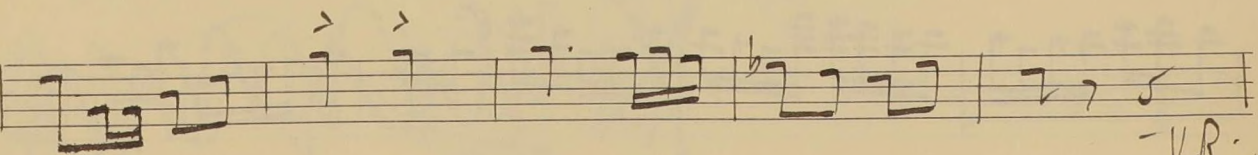
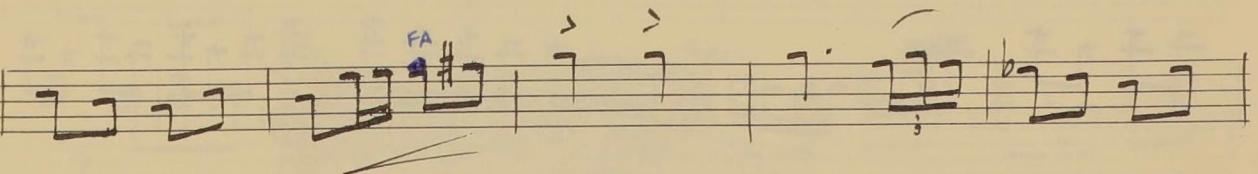
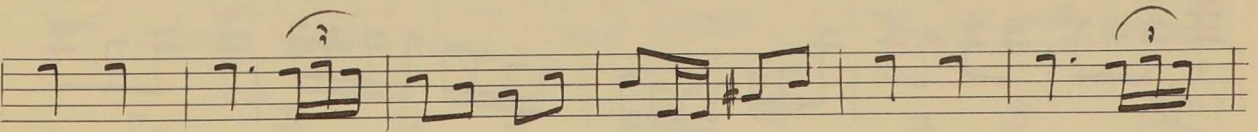
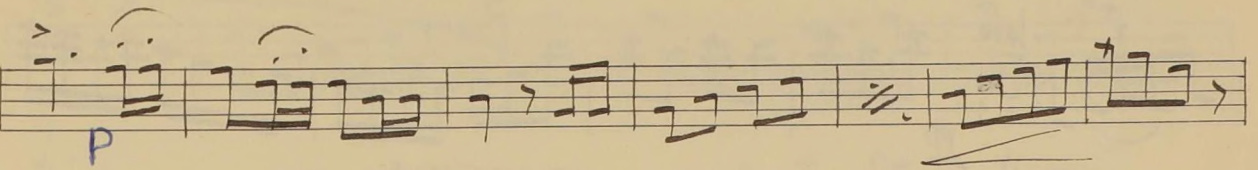
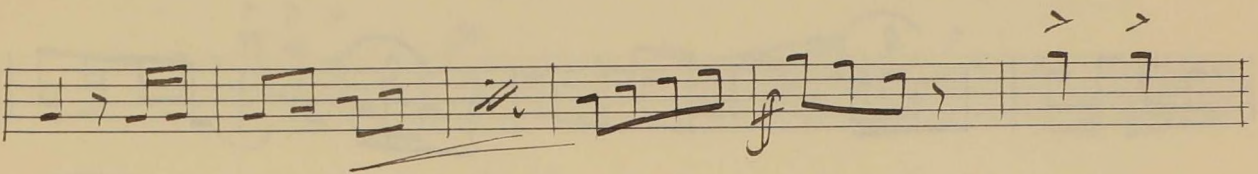
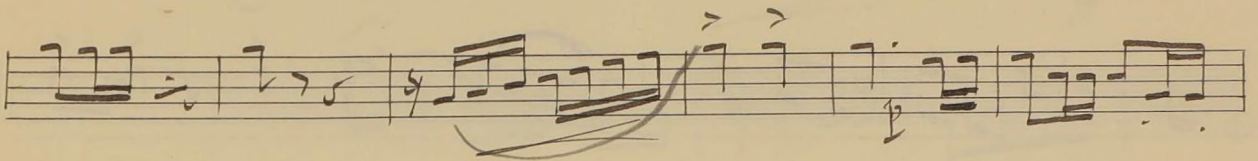
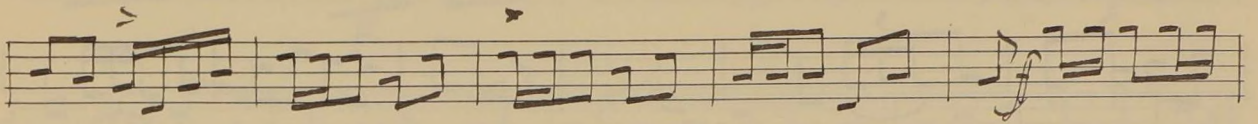
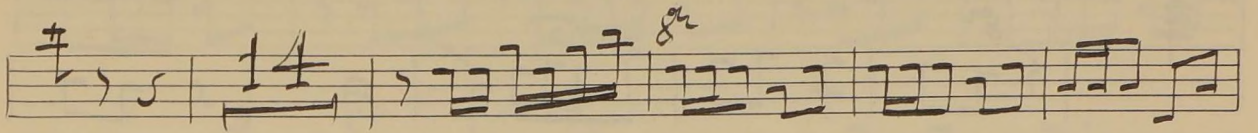
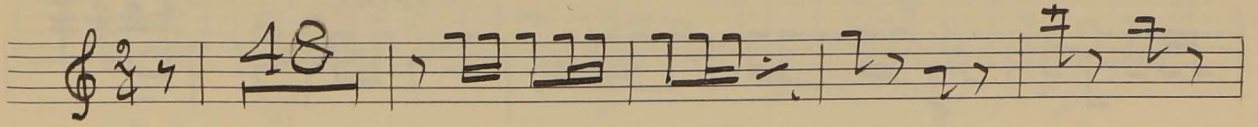

V.R.

The score concludes with a double bar line and a final flourish.

8<sup>a</sup>

Loco

**MAZURKA** ||

Loco

8<sup>a</sup>

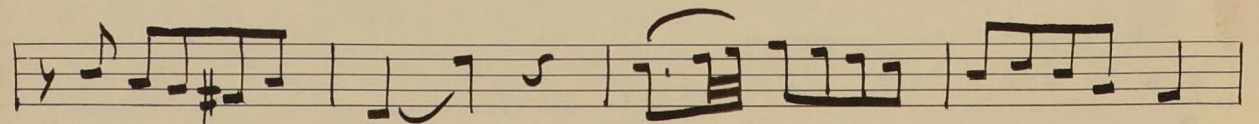
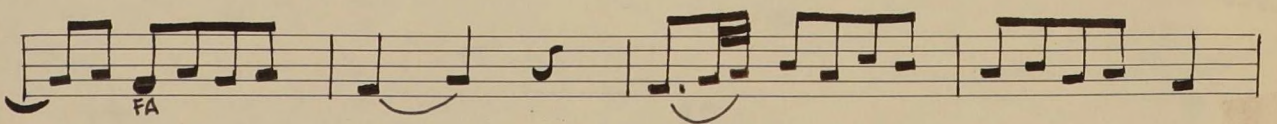
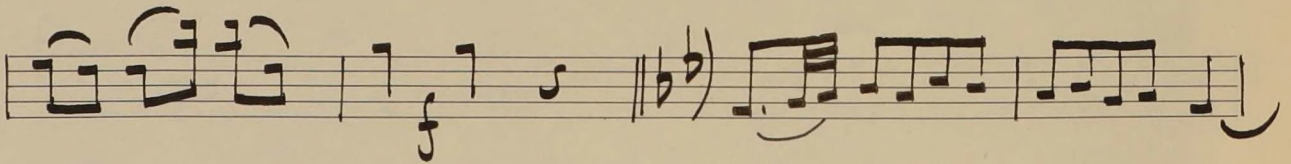
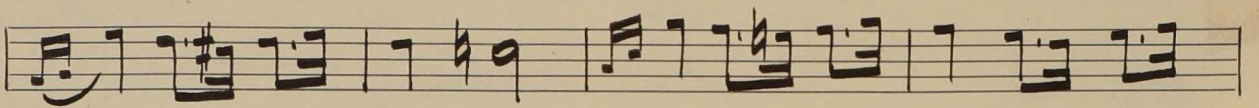
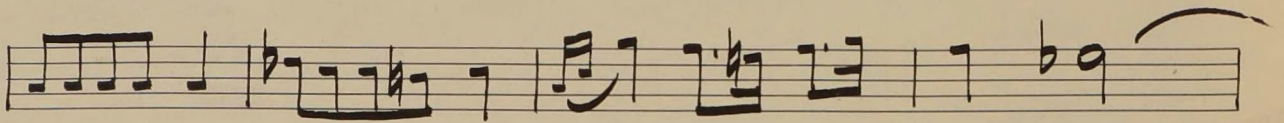
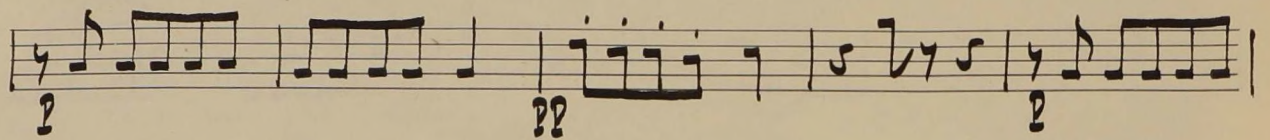
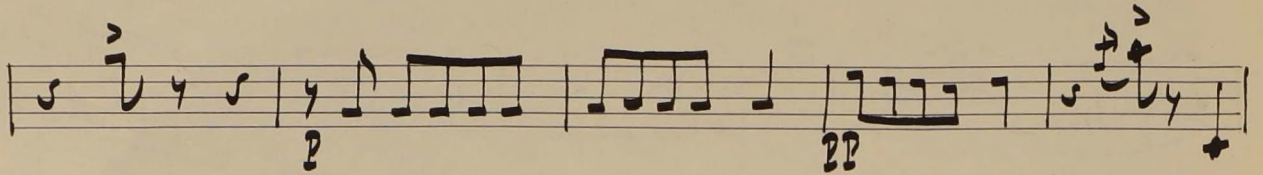
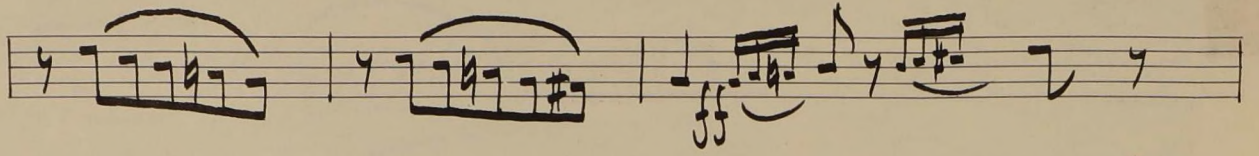
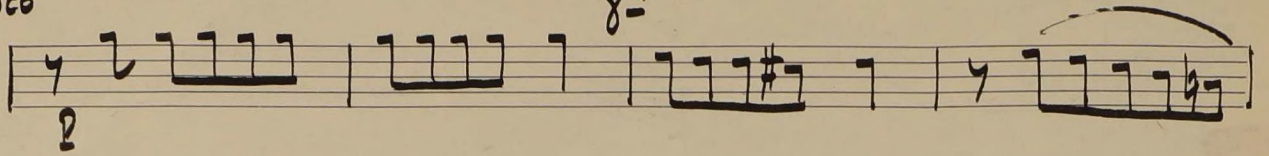

89

Four empty musical staves at the bottom of the page.

EL BATEO

No 2

Flauta

Allegretto

X

EP

# EL AÑO PASADO POR AGUA

CHUECA

Nº 8

FLAUTA

Y.R.

4

Loco

Loco

# Agua, azucarillos y aguardiente.

## Preludio.

Flauta

8<sup>a</sup> Alta

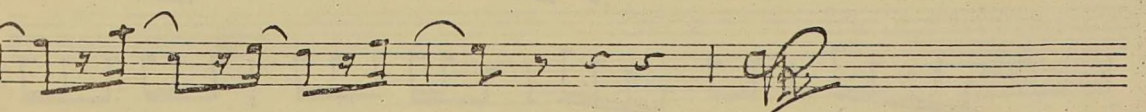
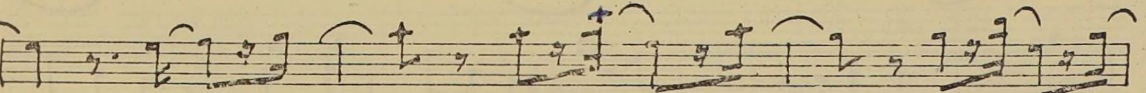
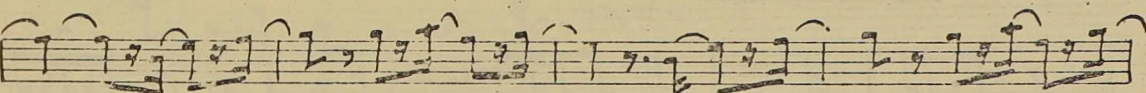
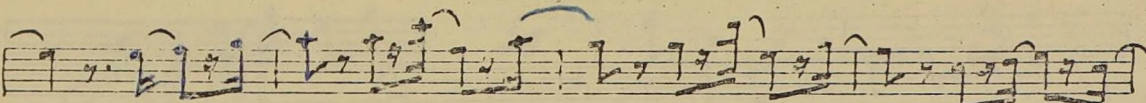
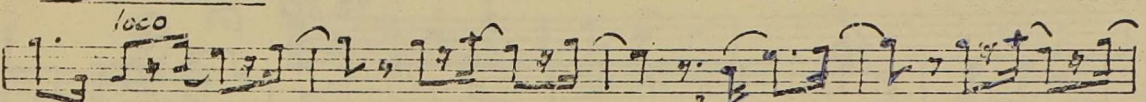
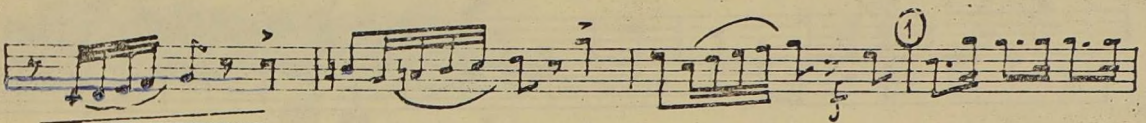
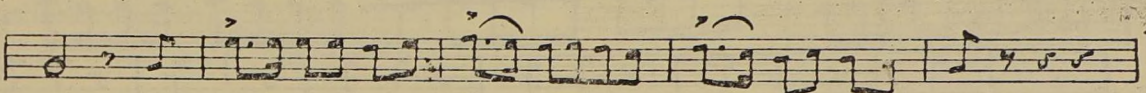
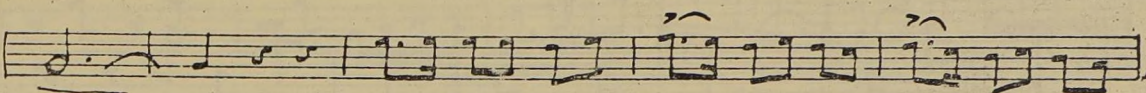
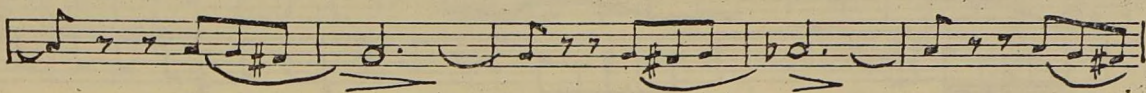
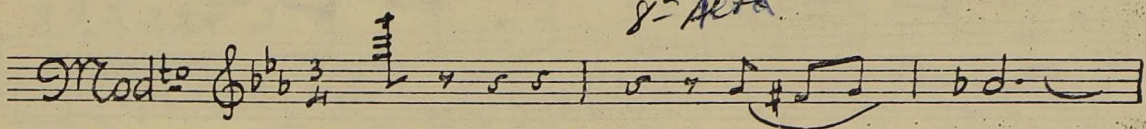

*Poco più*

3

3

3

5

5

5

5

5

5

5

*pp*

*loco*

*cres*

2

4

*8<sup>va</sup>*

2

4

*8<sup>va</sup>*

*pp*

*cres*

Two empty musical staves.

*Poco più*

3

5

3

*loco*

1

5

3

*pp*

*cres*

8

*cres*

2

4

8

2

3

1

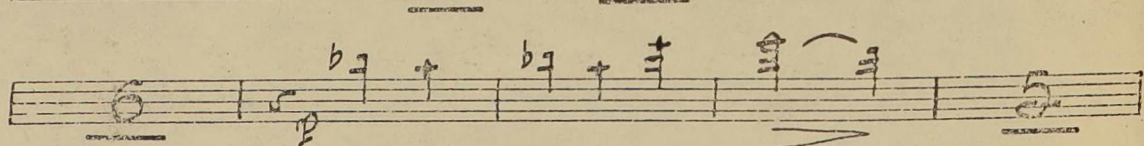
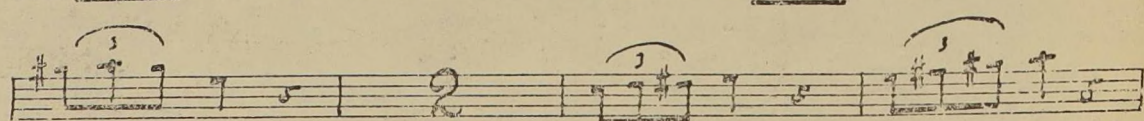
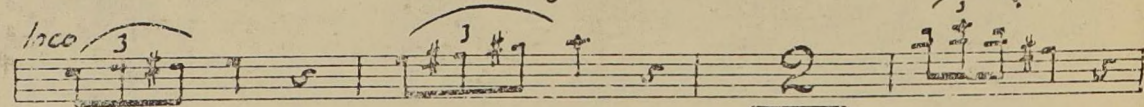
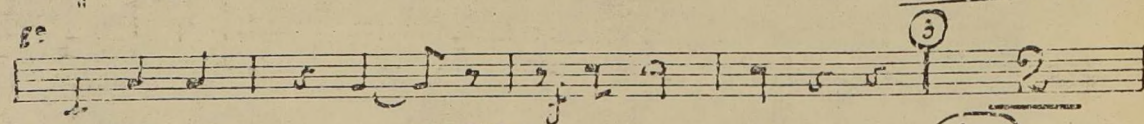
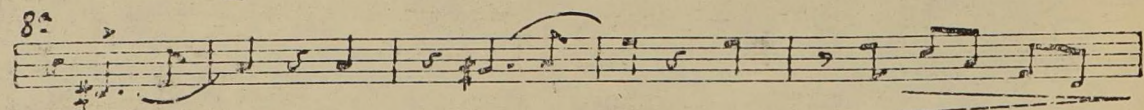
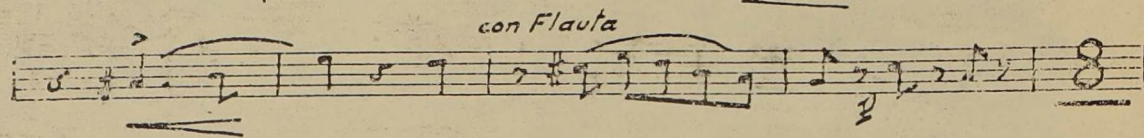
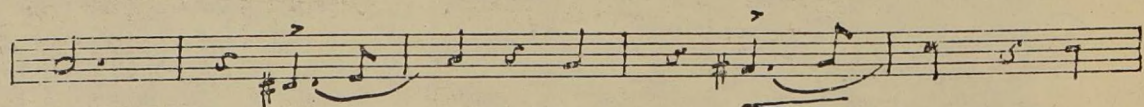
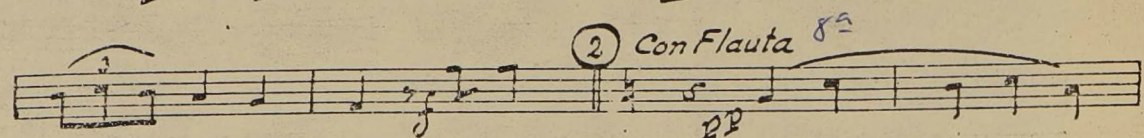
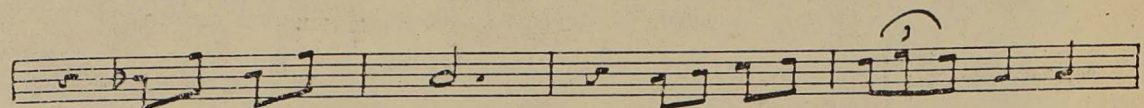
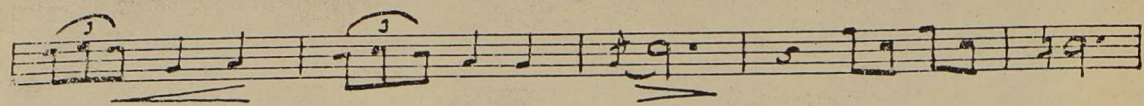
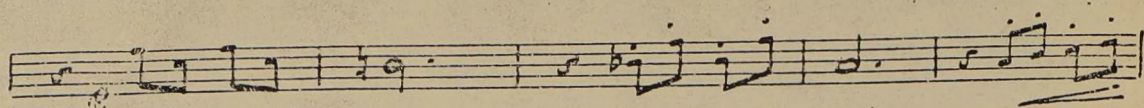

*[Signature]*

Empty musical staff.

Empty musical staff.

Empty musical staff.

# EL AÑO PASADO POR AGUA

CHUECA

Nº 9

FLAUTA

*Allº Brillante*

8<sup>a</sup> 8<sup>a</sup> loco FIN

# EL AÑO PASADO POR AGUA

F. CHUECA

Nº 4

FLAUTA

Allº Brillante

ff

8va

8va

8va

8va

8va

8va

8va

8va

8va

8va

5

