

*C. Bejo* \*

---

EL MADRID  
DE  
CHUECA

BALLET

# EL AÑO PASADO POR AGUA

F. CHUECA

Nº 4

CONTRABAJO

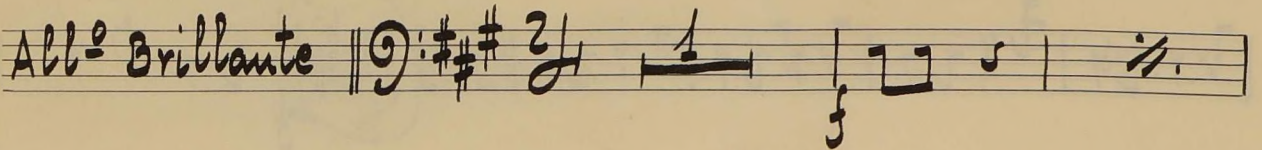
All<sup>o</sup> Brillante || 

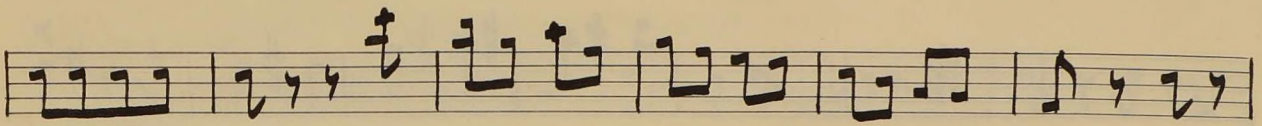

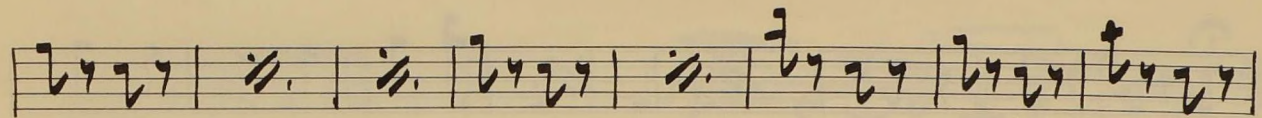

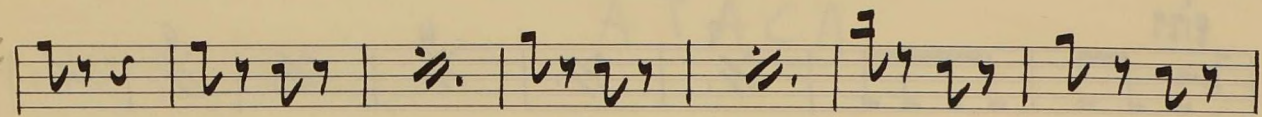

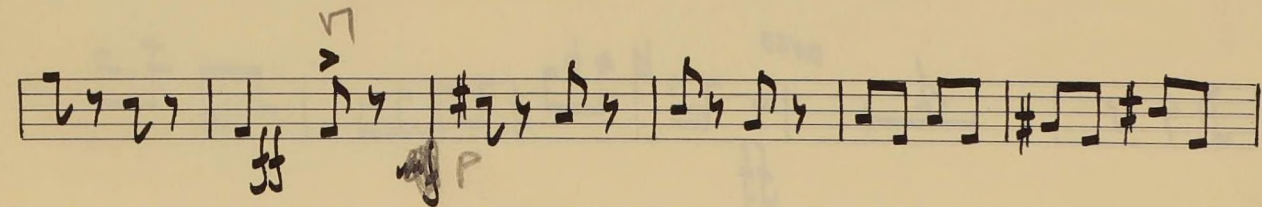

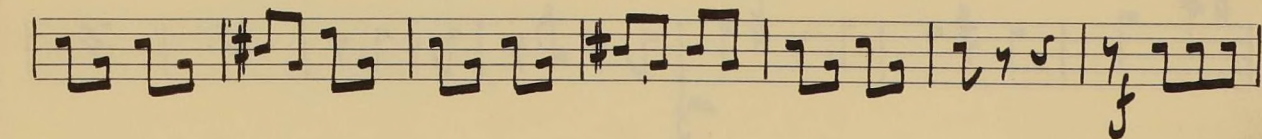

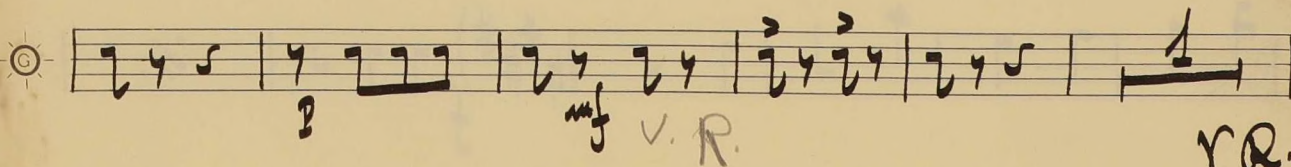

v. R.

1 2

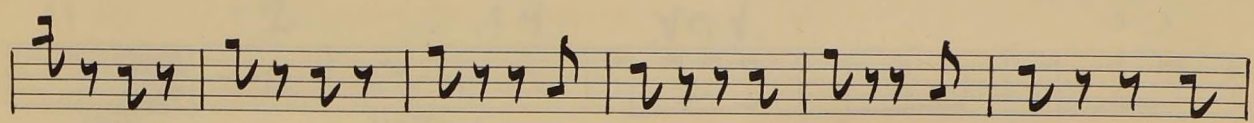
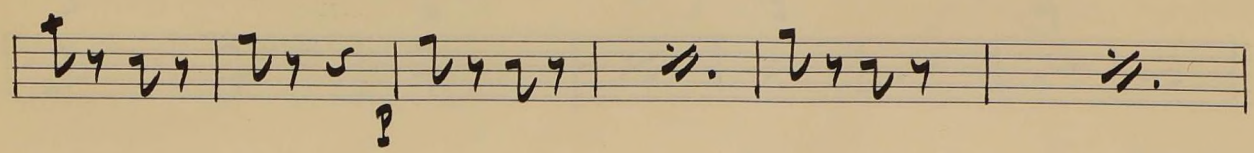
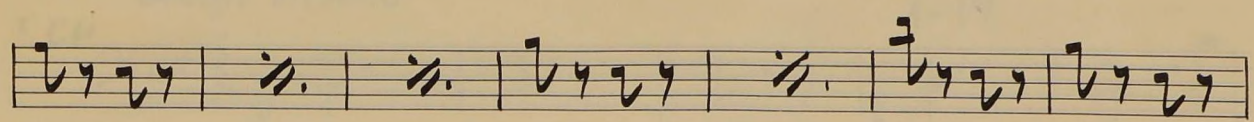
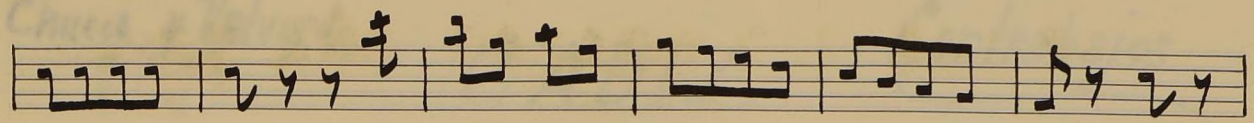

ATACA

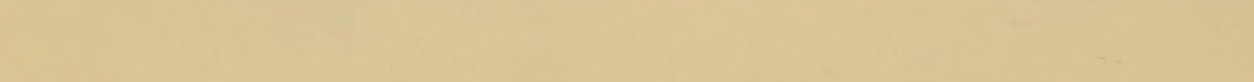
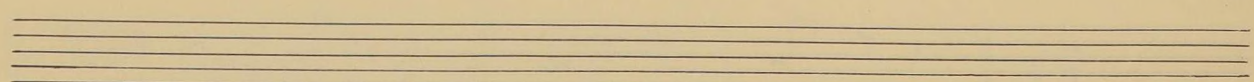
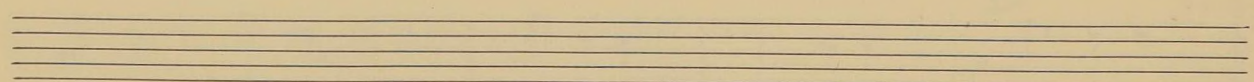
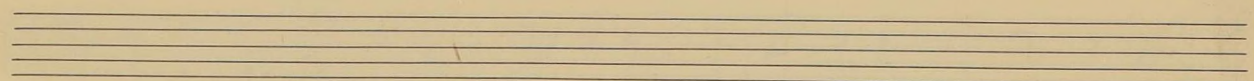
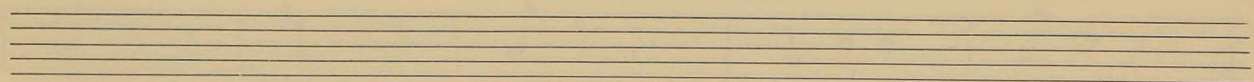
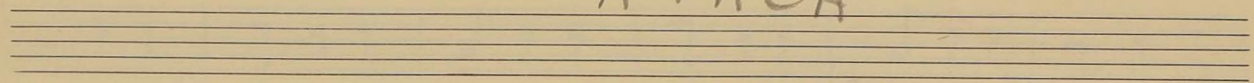

*Allegretto*

Four empty musical staves at the bottom of the page.

(\*)

b<sup>b</sup> > > > >

(1-7) 3 5 7

(1-5) 3 5

arco sol re

b<sup>b</sup>

V.R.

V.R.

b  
bb

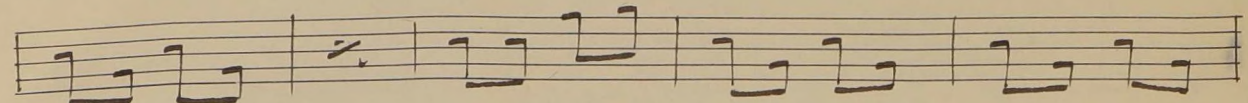
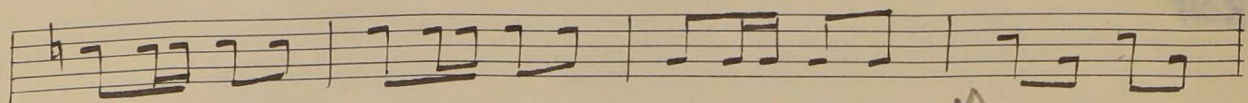
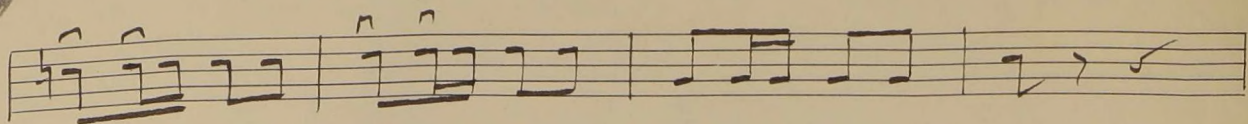

cresc.

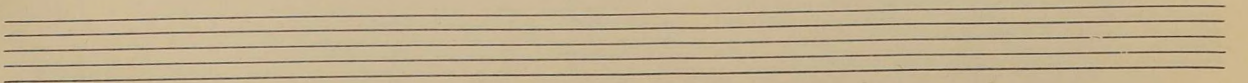
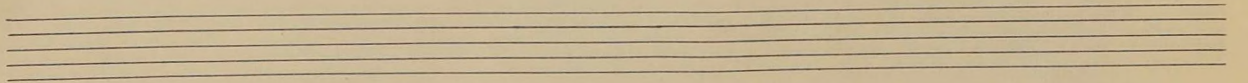
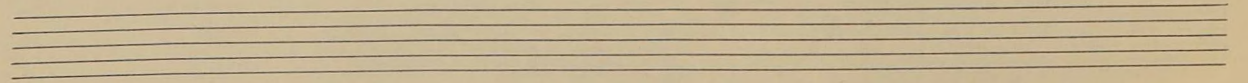
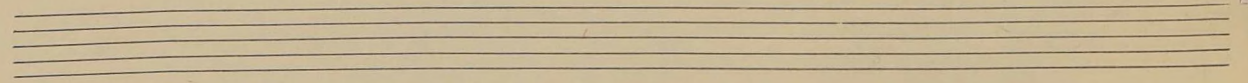
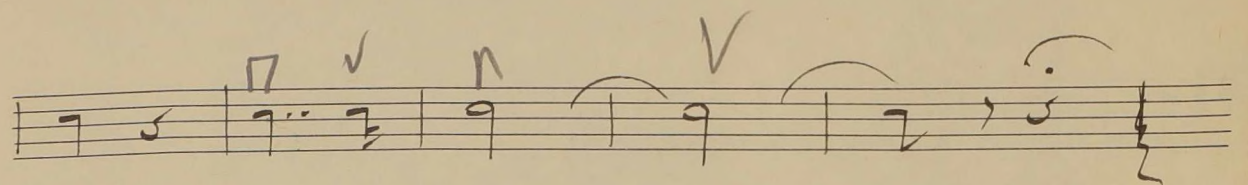
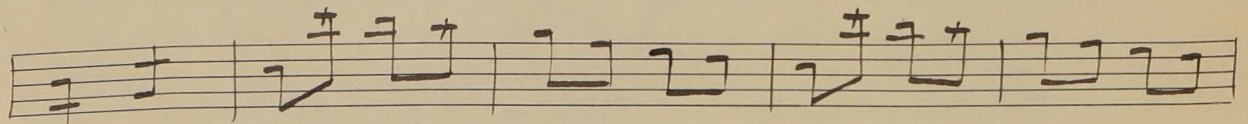
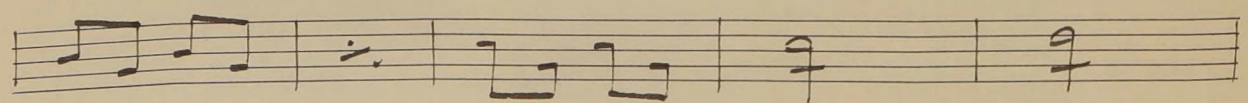

# EL BATEO Nº 5

©. Bayos

Tpo. de Gavota

*2-3*

V.R.

Empty five-line musical staff.

Empty five-line musical staff.

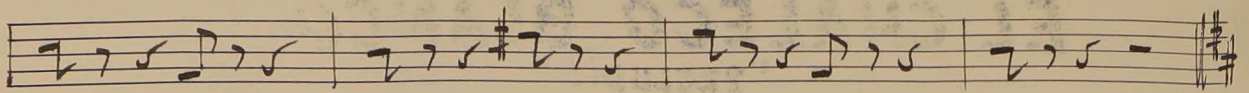

ARCO

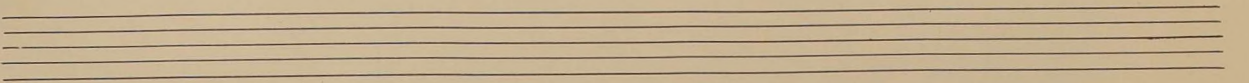
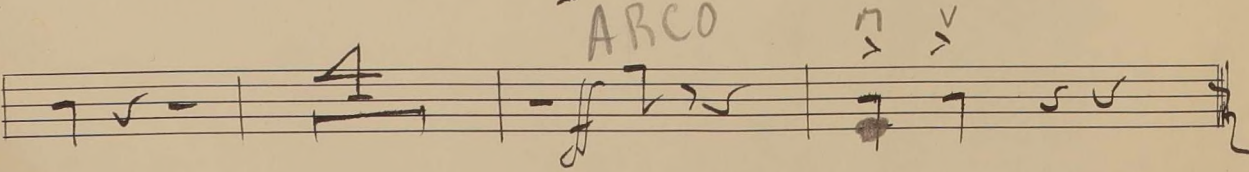
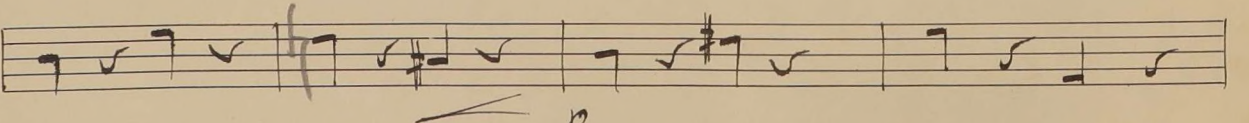
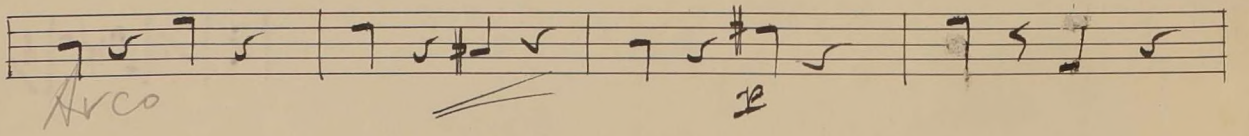
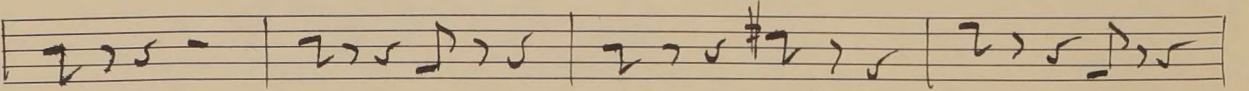
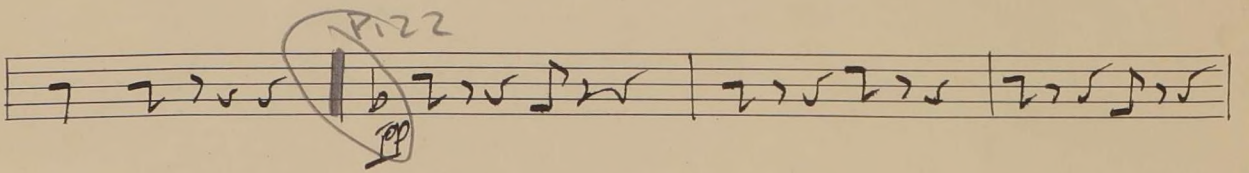
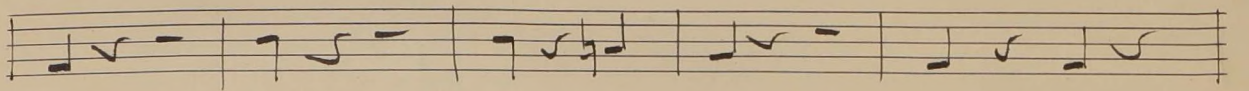
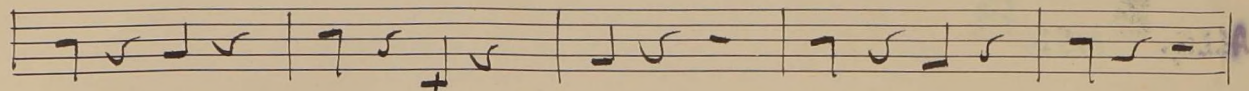
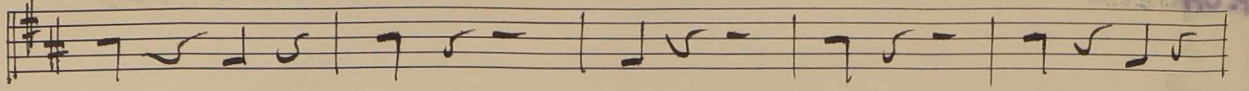

# EL CHALECO BLANCO

"PRELUDIO"

F. CHUECA

Nº 2

CONTRABAJO

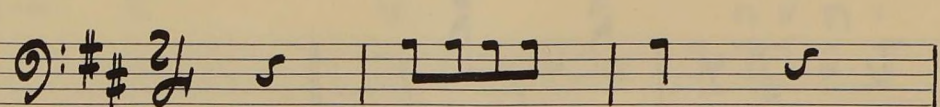
ALLG. *to* MOD. *to* 

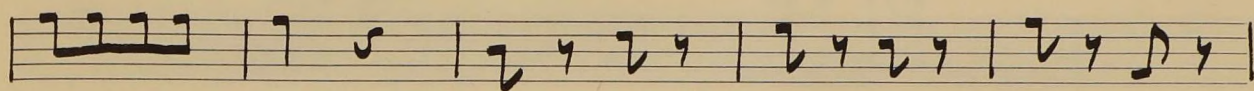

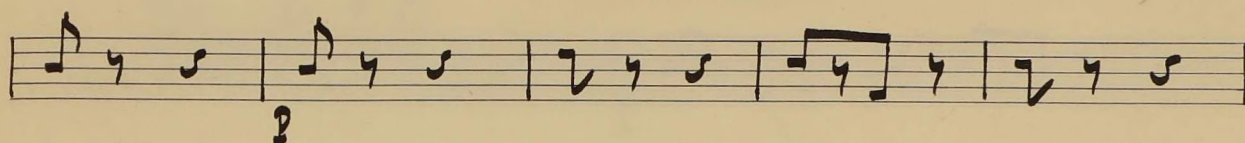

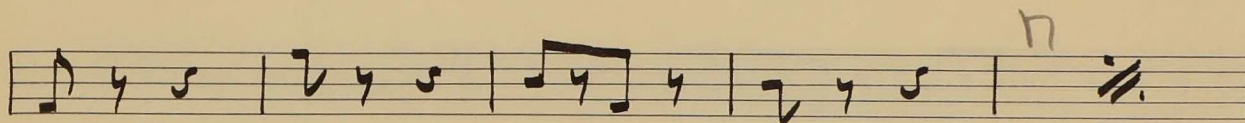

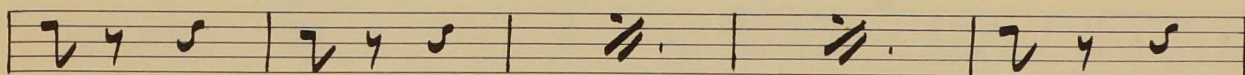

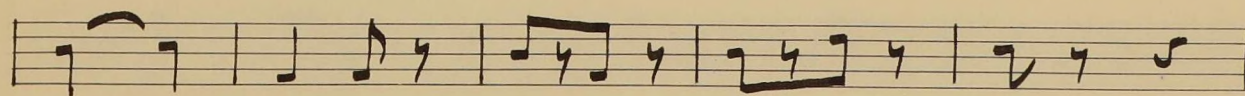

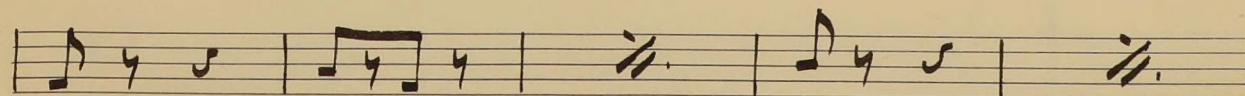

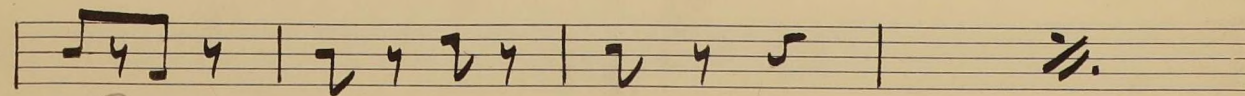

V.R.

V.R.

##

Pizz

arco

aperta  $\text{do}$

A series of ten empty musical staves, each consisting of five horizontal lines, arranged vertically on the page.

# La Gran Via

# Contrabajo

## Nº 1

Allegro

(1-6) 2

4

6

nv nv

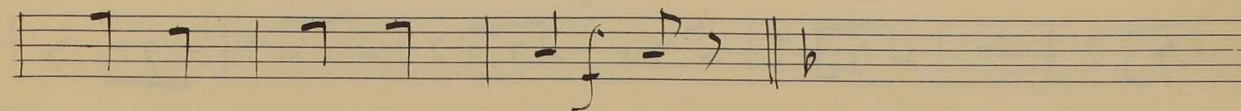
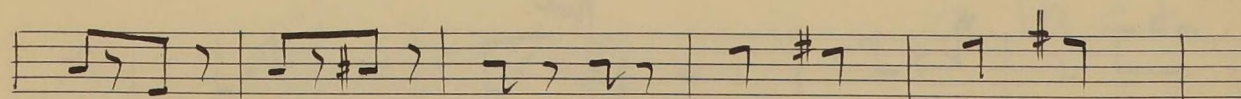
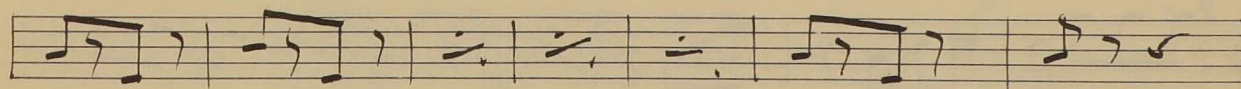
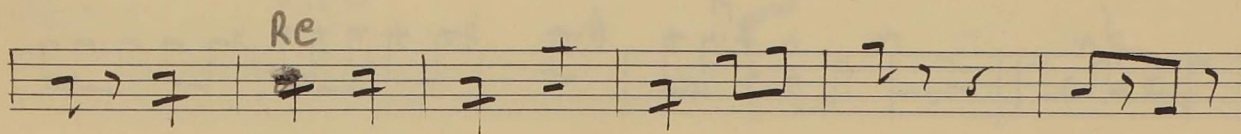
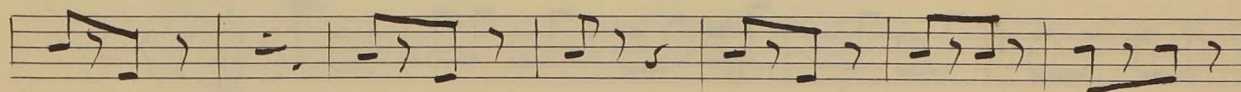
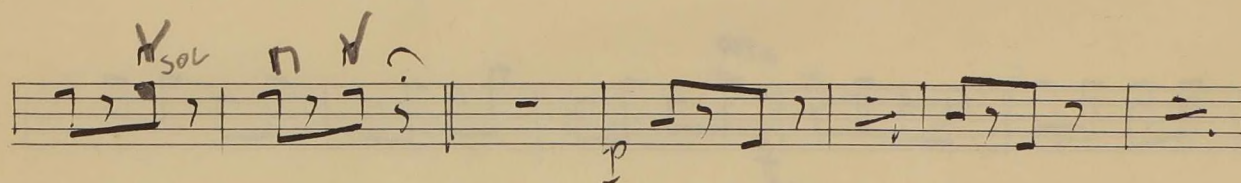
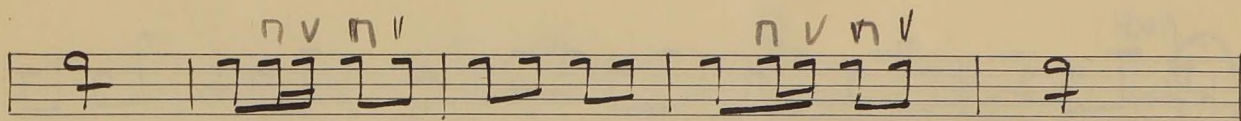

b

b

b

4

3

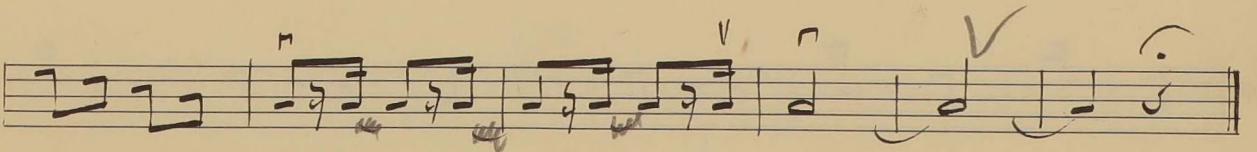
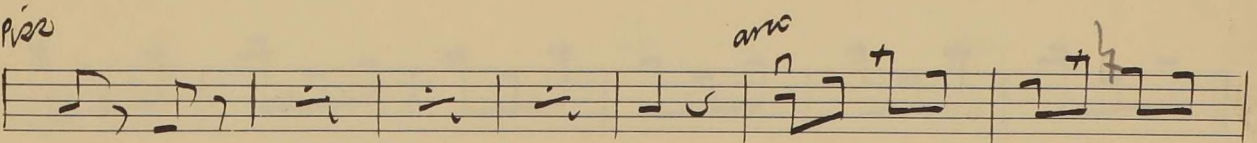
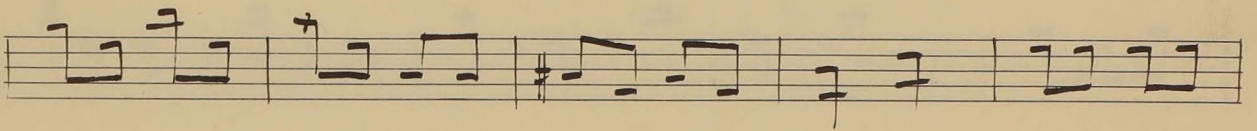
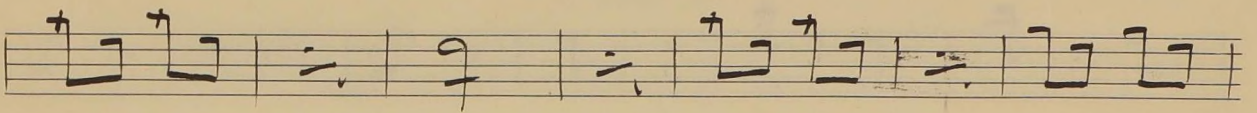
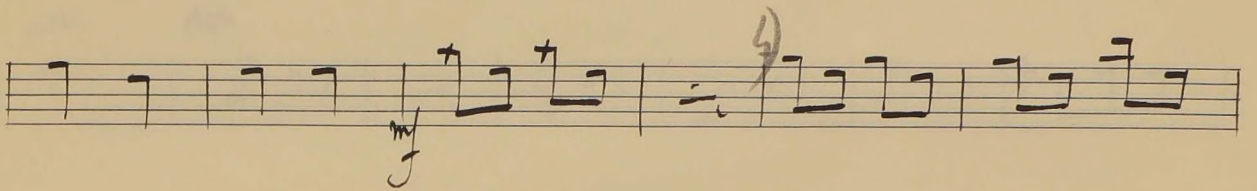
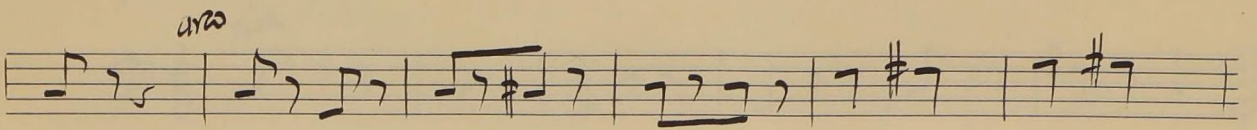
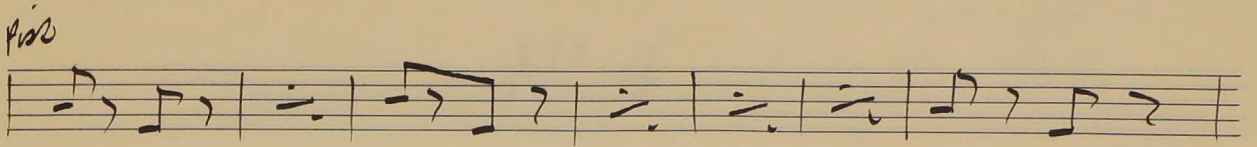
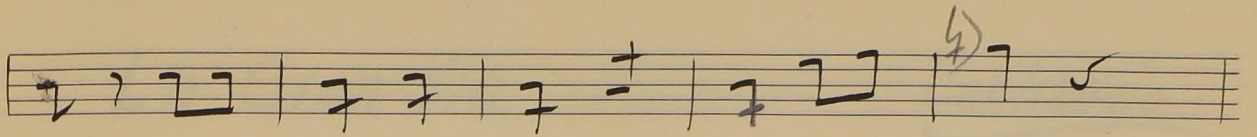

*a taca*

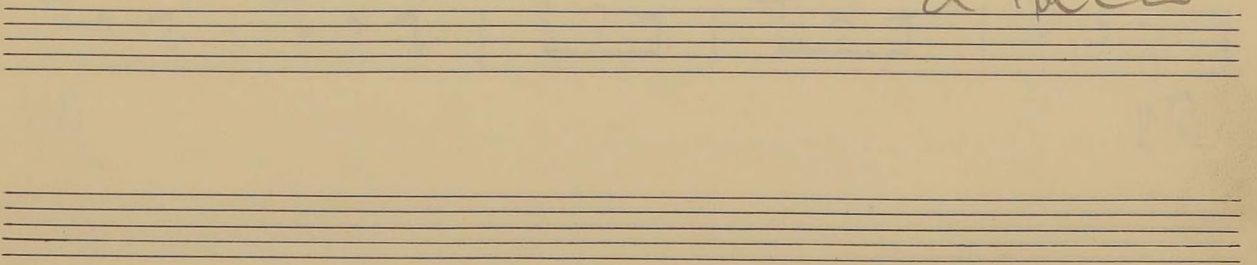

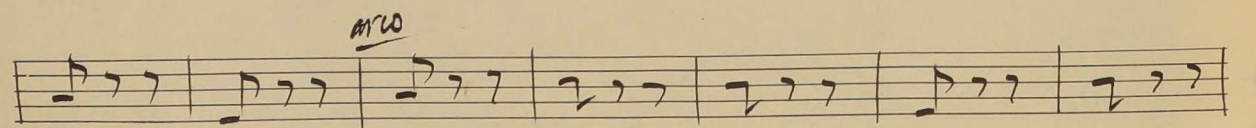
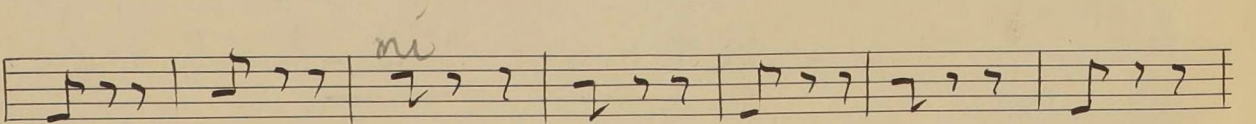
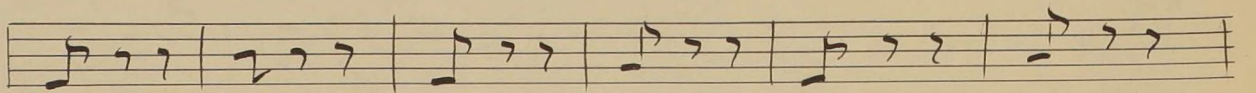
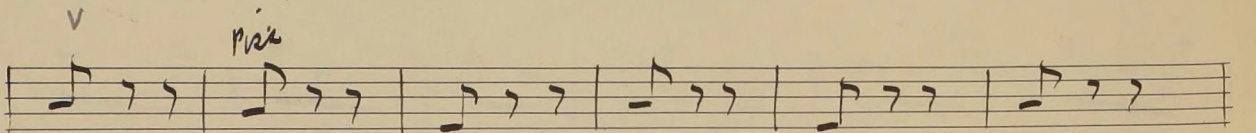
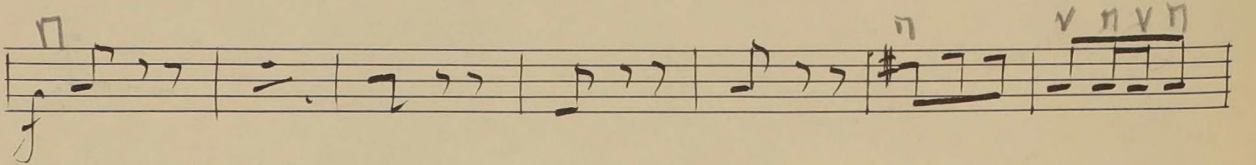
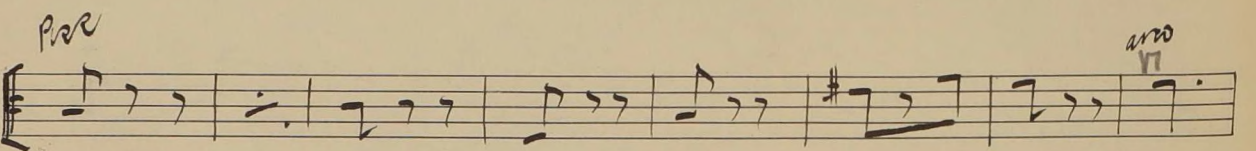
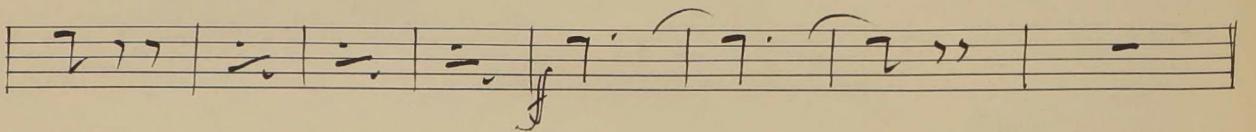
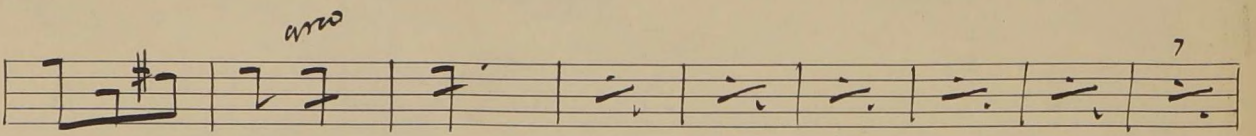
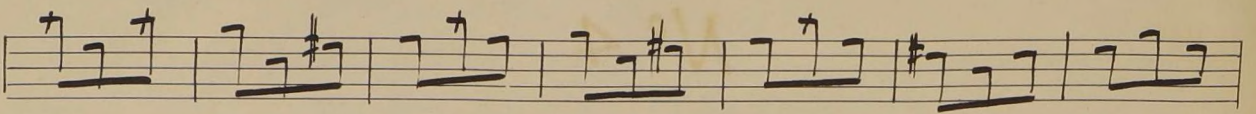
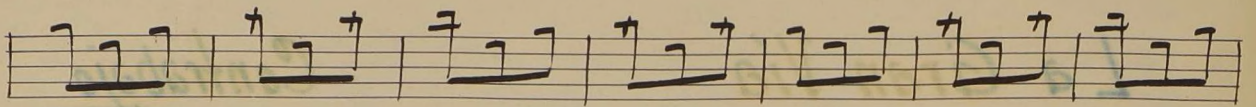

# EL AÑO PASADO POR AGUA

CHUECA y VALVERDE

CONTRABAJO

DESPACIO

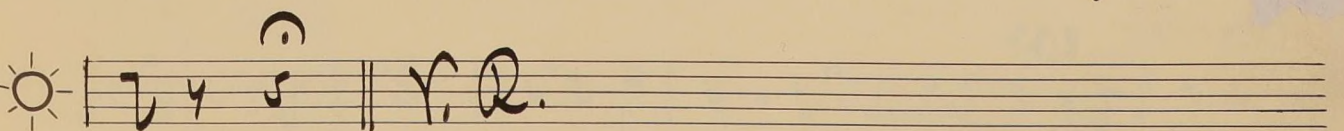
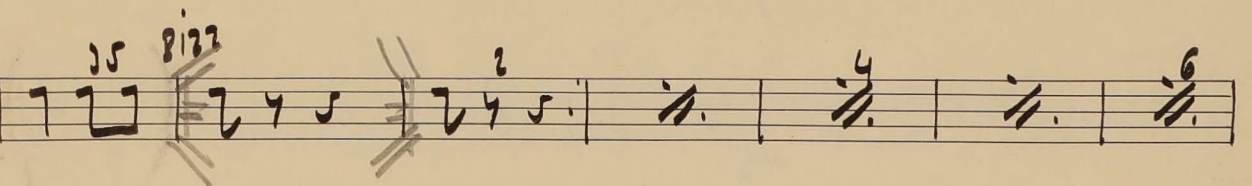
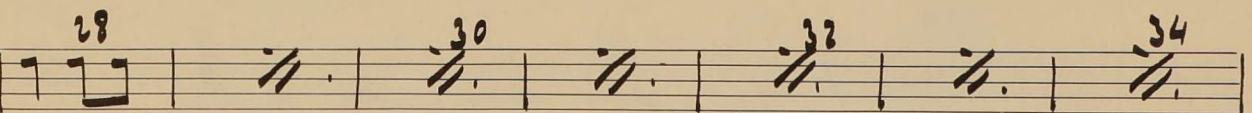
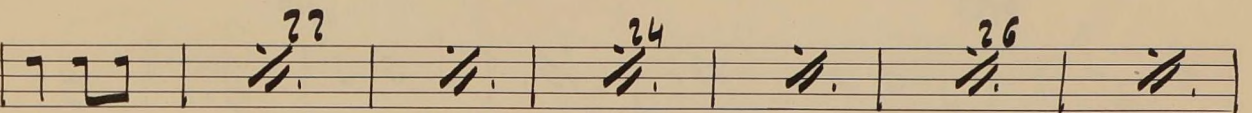
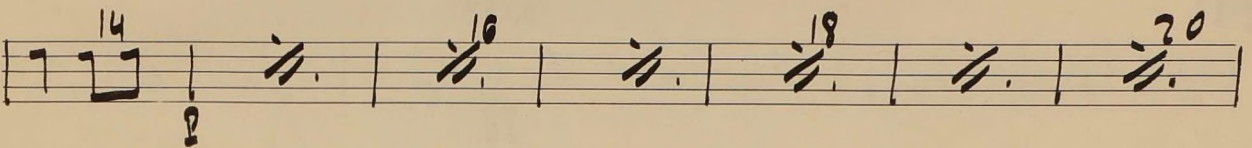
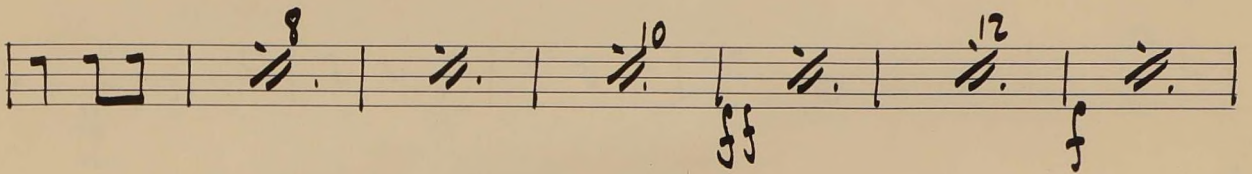
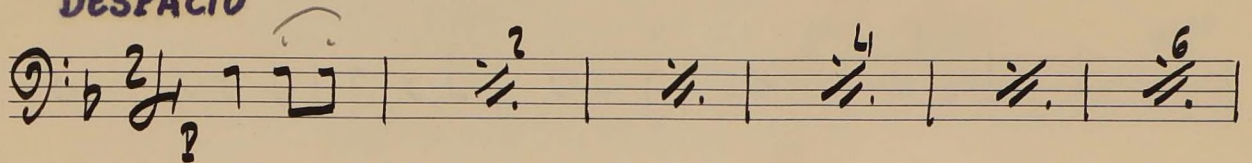

MAZURKA

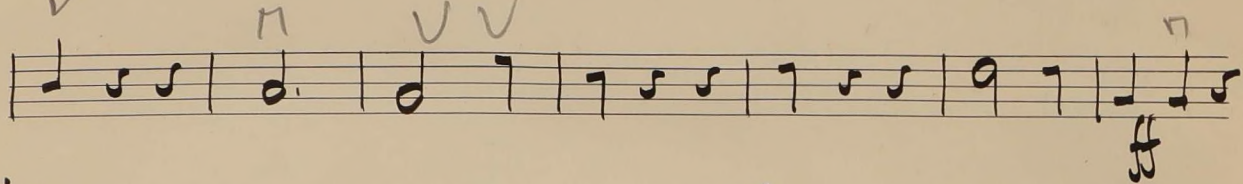
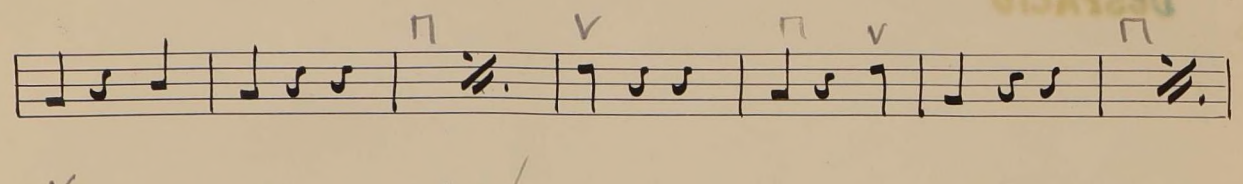
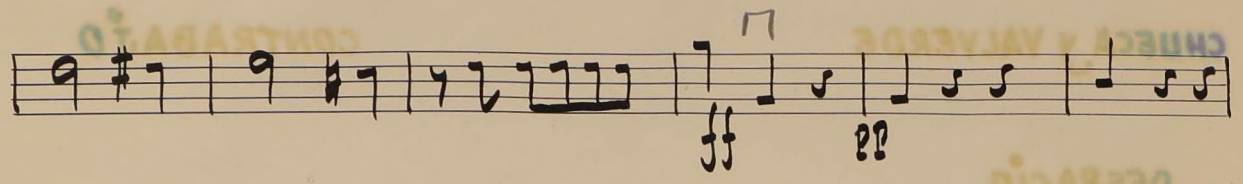
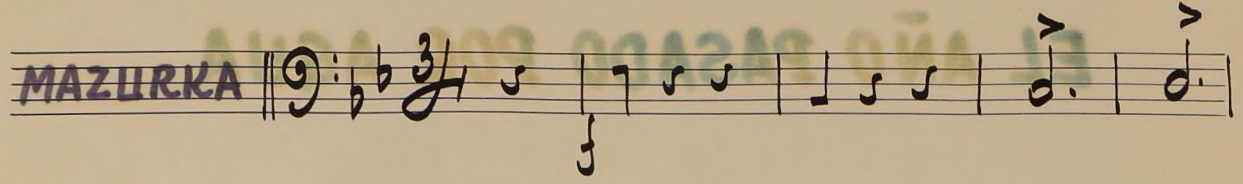

*pizz*

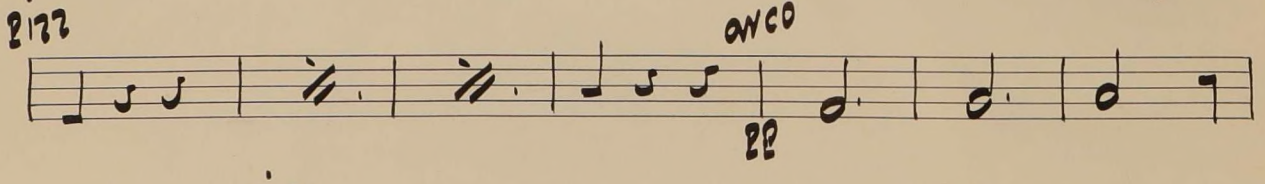

*pizz*

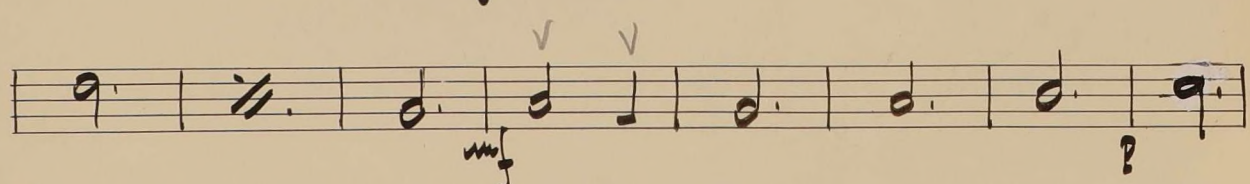
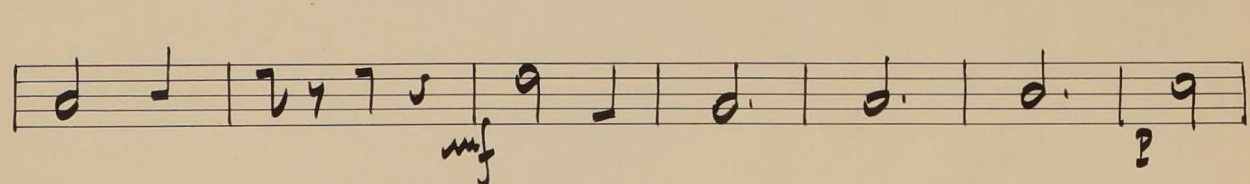
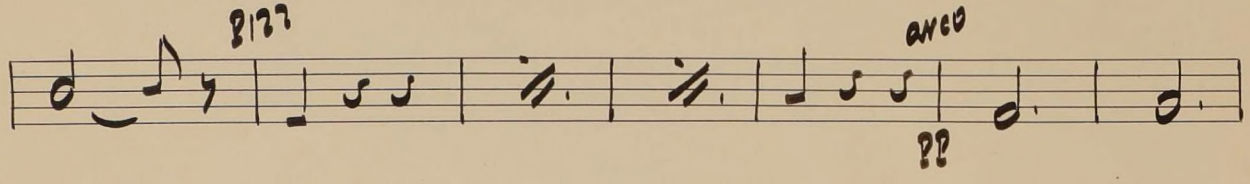

*pizz*

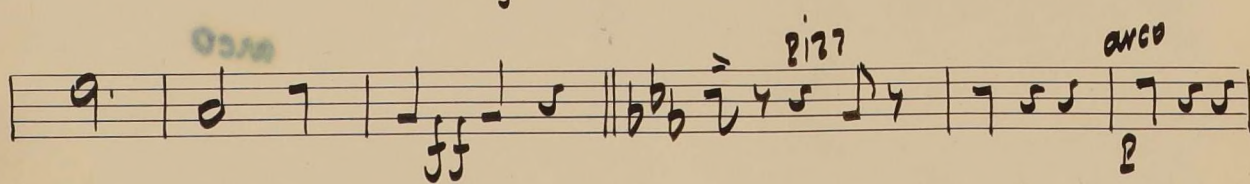

*pizz*

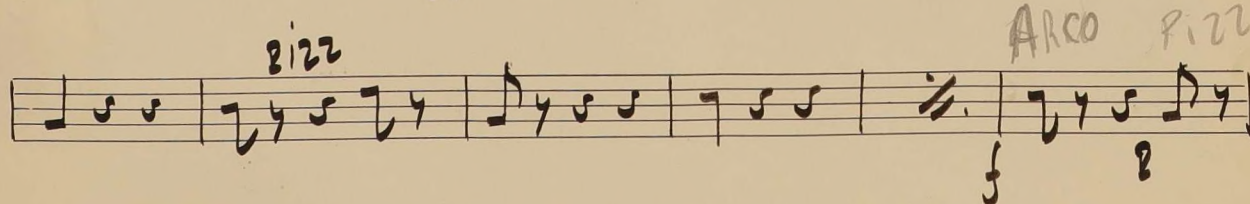

*arco*

*pizz* *arco*

*pizz* *arco* *pizz* *arco*

*b* *a.* *a.* *a.* *a.* *a.*

*v* *v* *pizz*

*ARCO*

J. Chueca "EL Bateo" No. 2 C. Bajos

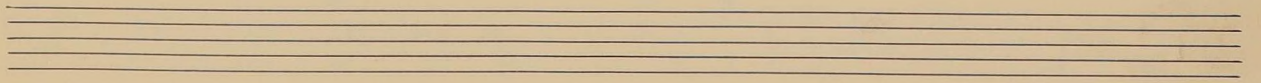

G. Jiménez

C. Bajo

Los Voluntarios

Allegro

4/4 18 f

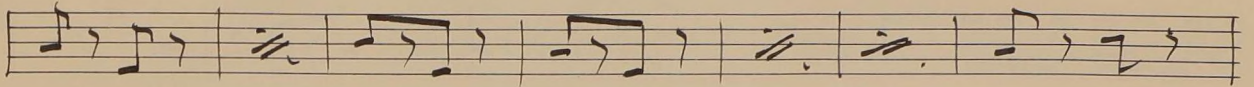
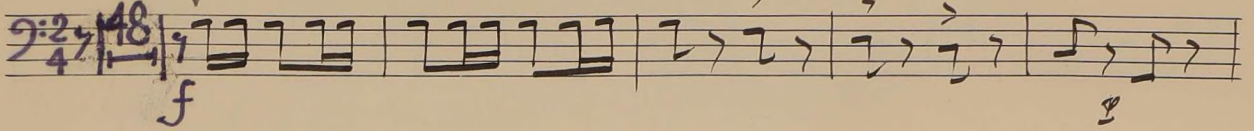

2

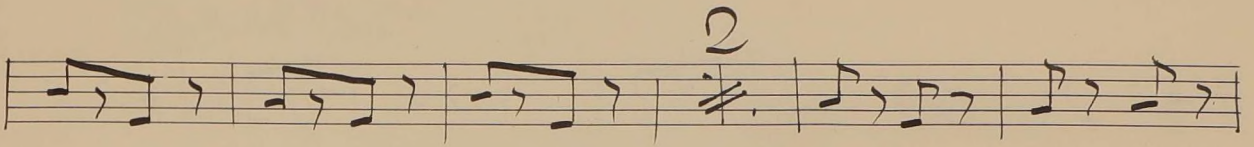

f

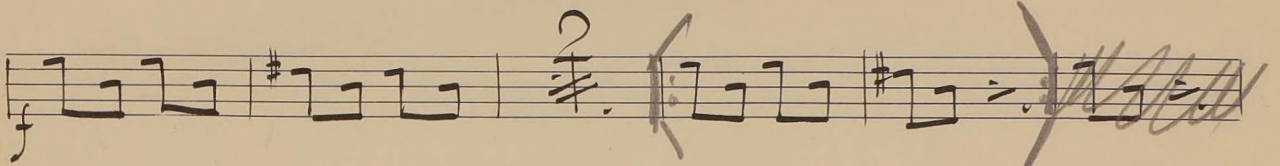

tr vn v

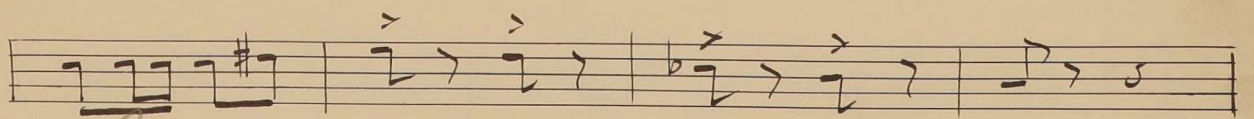
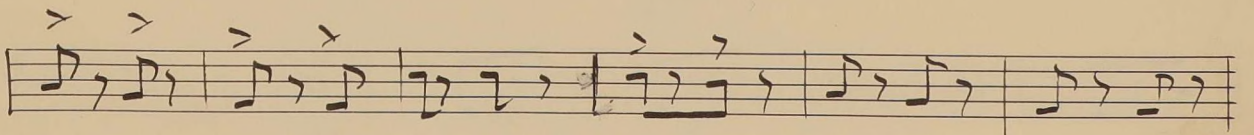
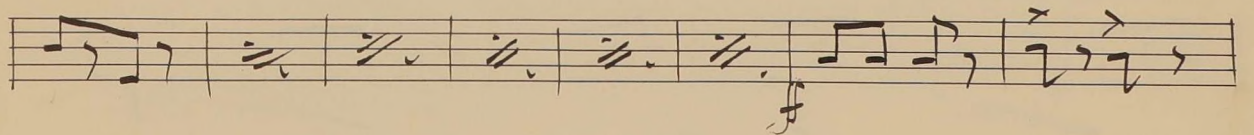
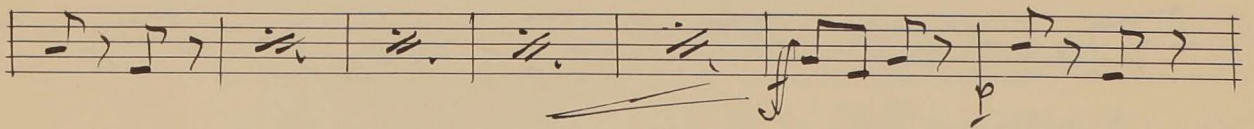
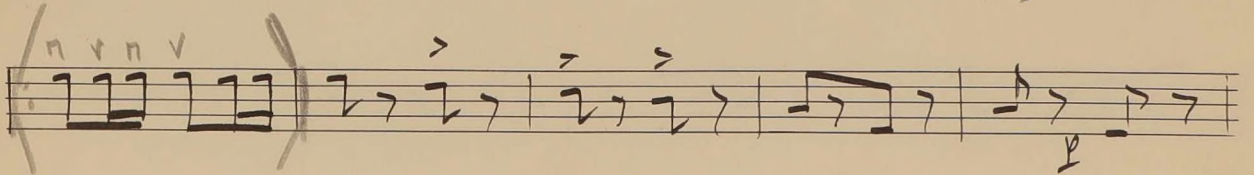

SR

WR

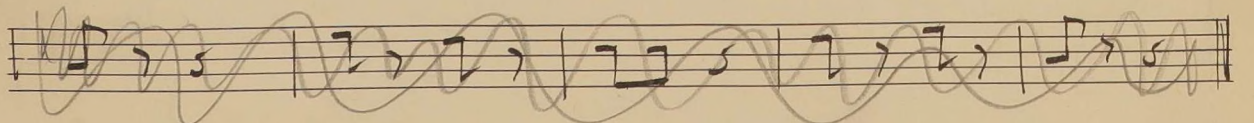
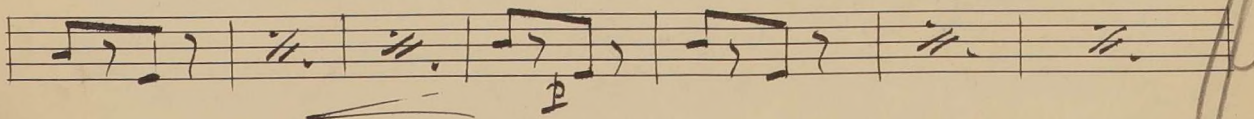
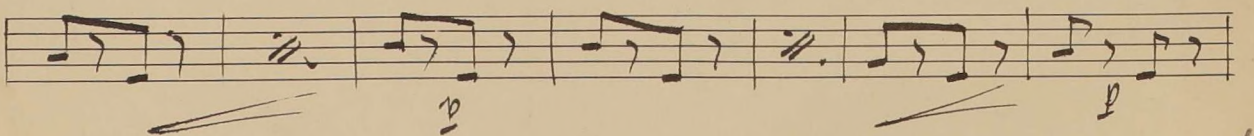
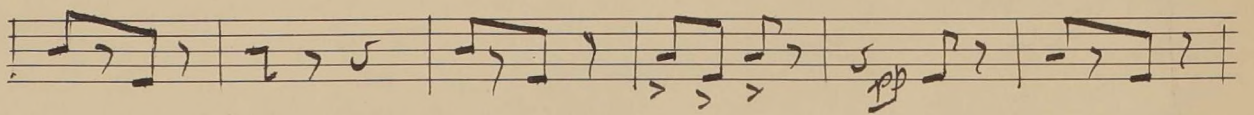
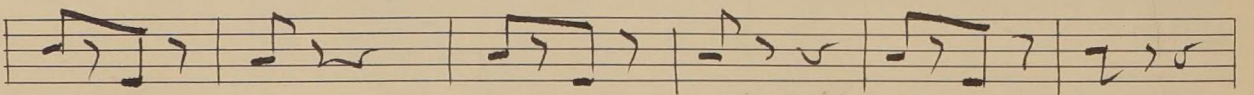
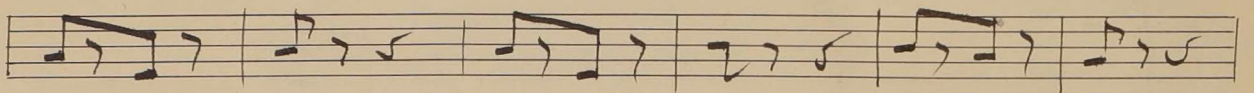
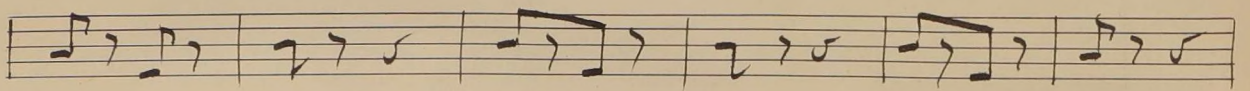
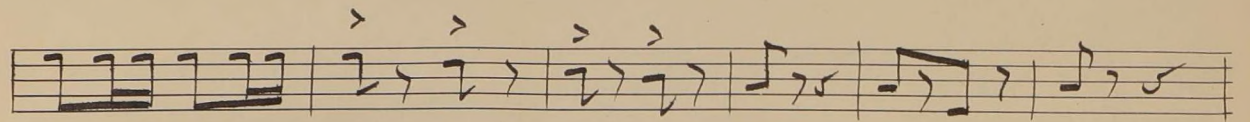
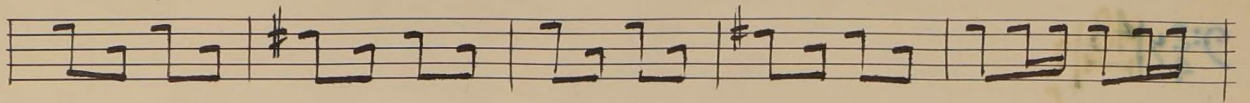
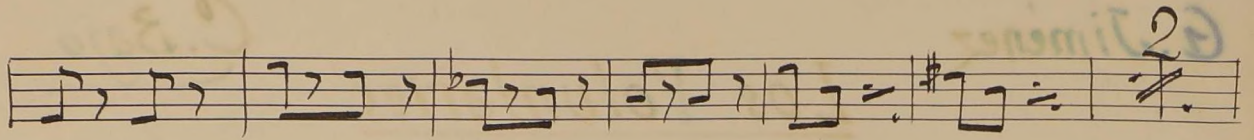

Los Voluntarios

c. Bajos

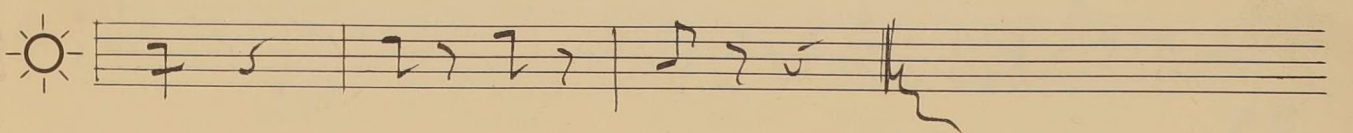
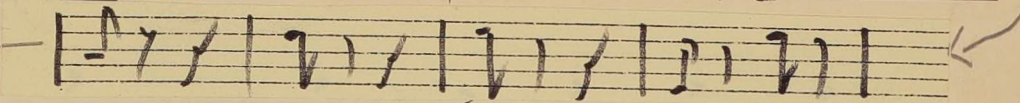
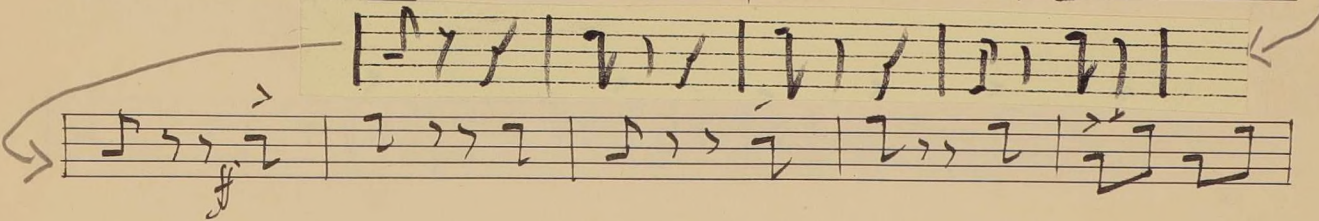
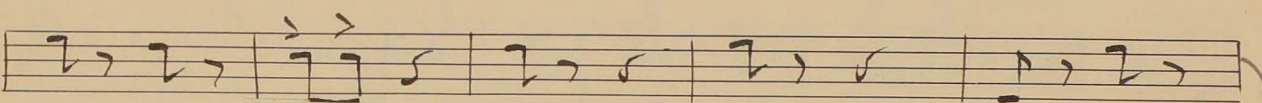
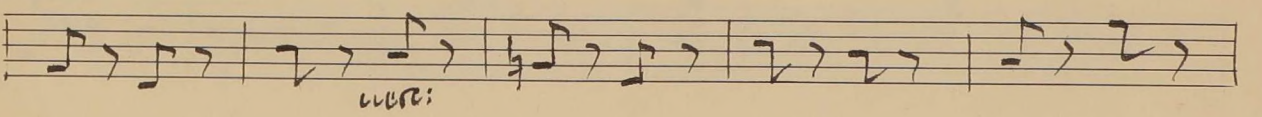
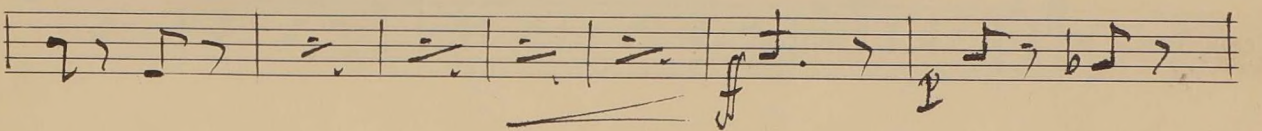
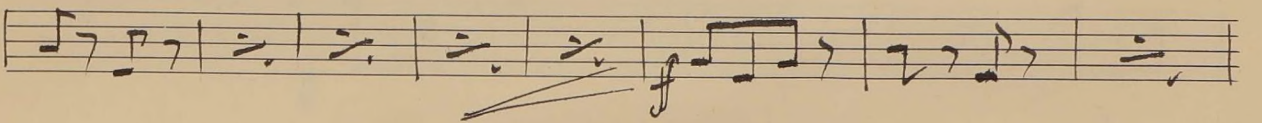
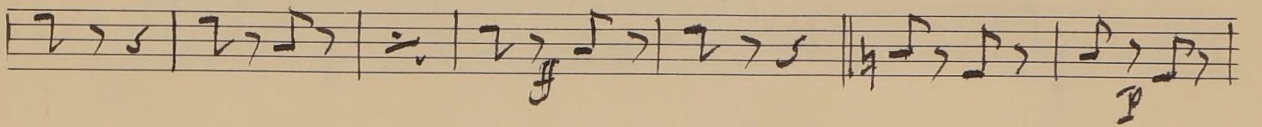
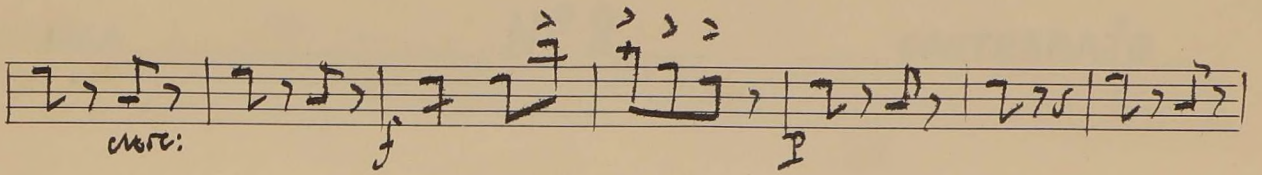
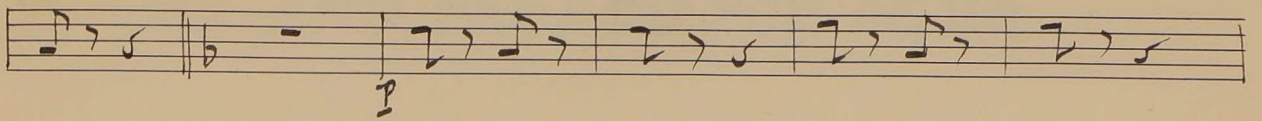

K

# EL AÑO PASADO POR AGUA

CHUECA

Nº 8

CONTRABAJO

Key features and markings include:

- Staff 2:** Continues the melody with various note values and rests.
- Staff 4:** Features a series of rhythmic patterns with slash marks (//) indicating specific rhythmic figures.
- Staff 6:** Continues the rhythmic patterns with slash marks.
- Staff 7:** Continues the rhythmic patterns with slash marks.

2  
2127  
##

C. BAJO

Preludio

AGUA, AZUCARILLOS  
Y AGUARDIENTE ==

ZARZUELA EN UN ACTO

Letra: RAMOS CARRION  
Música: FEDERICO CHUECA

# Agua, azucarillos y aguardiente.

## Preludio.

C. Bajo

= Agua Azucarillos... (C. Bajo)

2.

*muy marcado*

ARCO

# Aqua, azucarillos y aguardiente.

No. 3. Vals. C. Bajo

Epo. de Vals.  $\text{3/4}$  5 *Piz*

*arco*  
2 *p*

*Piz.*  

*ARCO*  

*p* *f* *p*  

- Staff 4:** Continues the melodic line.
- Staff 7:** Continues the melodic line.
- Staff 10:** Continues the melodic line.
- Staff 11:** Continues the melodic line.

*Pizz*

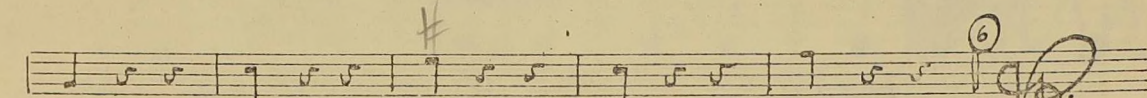
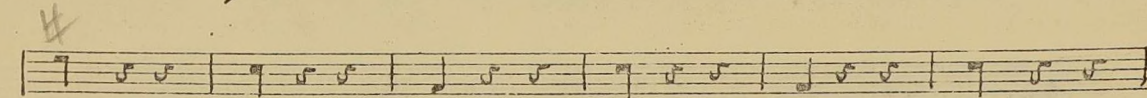
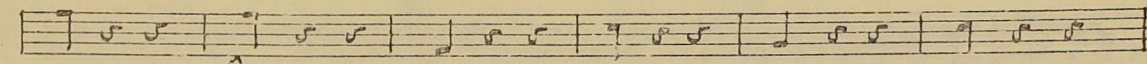
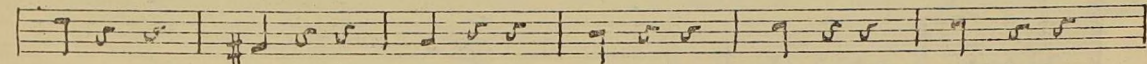
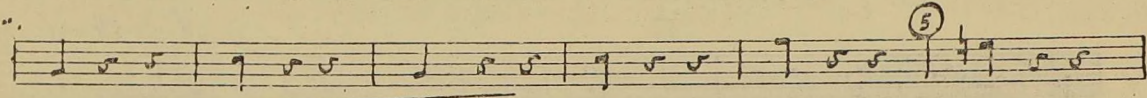
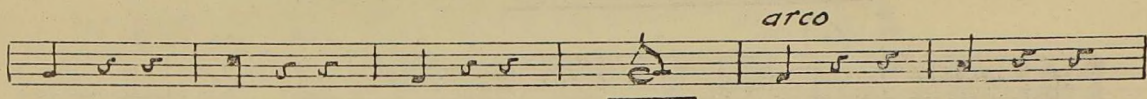
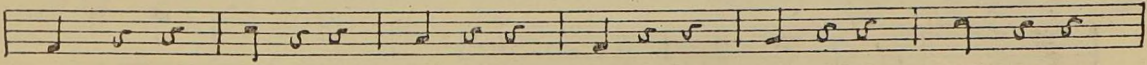
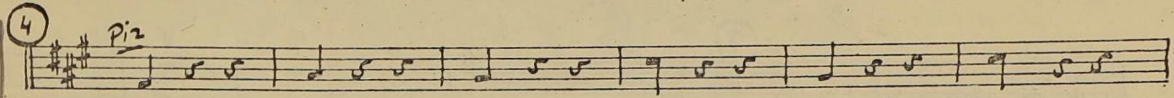
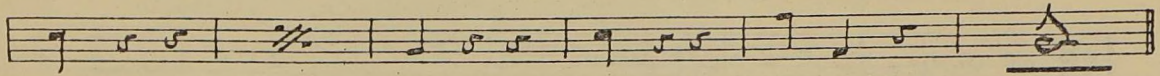
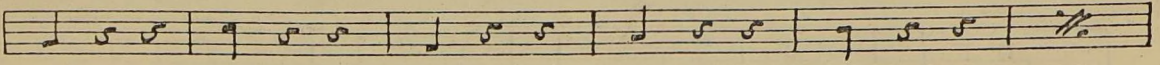
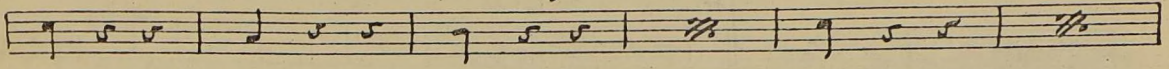
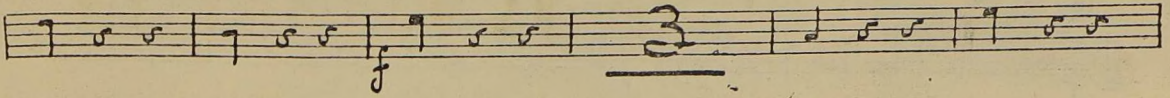

VIR

~~###~~

12.  
⑥  $\pi$   $\checkmark$   $\checkmark$   
f

1<sup>o</sup> 2<sup>o</sup>  
f pp p

⑦  $\pi$   $\checkmark$   $\checkmark$   $\checkmark$   $\checkmark$

$\checkmark$   $\pi$   $\checkmark$   $\pi$   $\checkmark$   $\checkmark$   $\checkmark$

○

$\pi$   $\checkmark$   $\checkmark$   $\pi$   $\checkmark$   $\checkmark$

# EL AÑO PASADO POR AGUA

F. CHUECA

Nº 4

CONTRABAJO

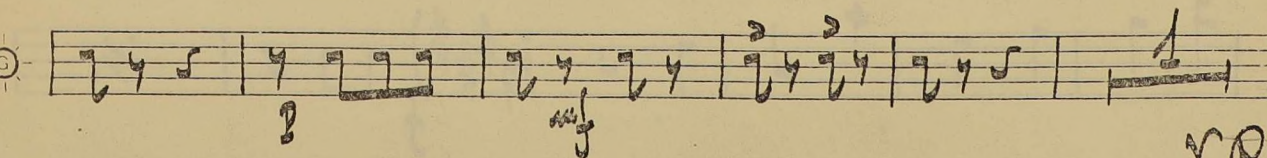
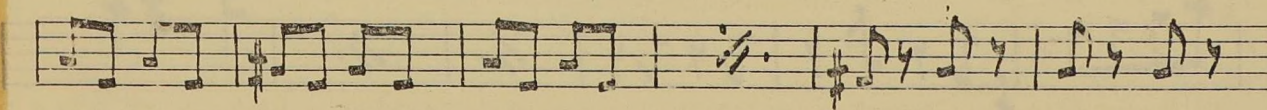
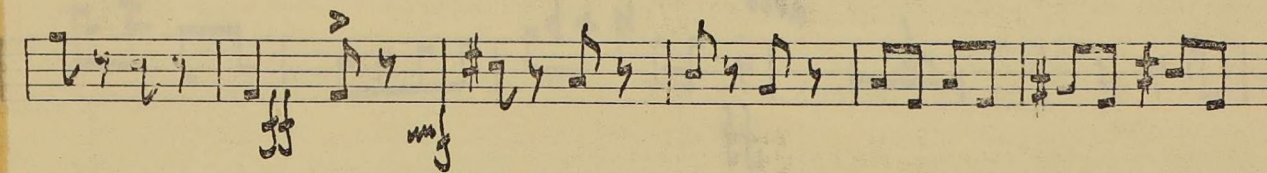
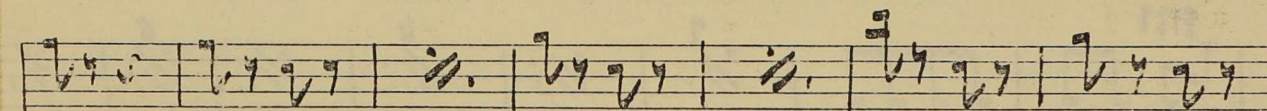
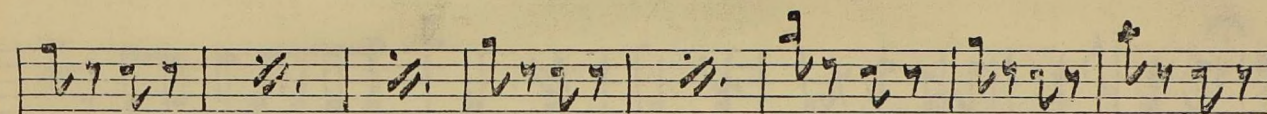
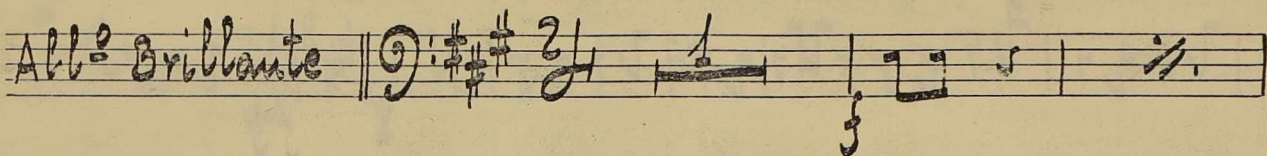

V.R.

