

1<sup>ra</sup>

# TROMPA

*Orquesta Sinfónica de Madrid*

Número 368

SINFONIA A GRAN ORQUESTA

J., C., ARRIAGA

# SINFONIA A GRAN ORQUESTA

J. C. ARRIAGA

*In Fa*

TROMPA 1.º en Fa

**Adagio**

1

*f* *p* *cresc. ff*

**Allegro vivace**

2

3

13

12

*p* *cresc.* *ff* *f*

3

9

*f* *f*

4

1 2 3 4 5 6 7

2

5

6

7

25

44

25

44

*f*

13

5

13

5

*f* *f*

8

7

9

*f*

9

11

27

11

27

*ff* *f*

10

11

12

10

20

20

*f* *f* *f*

13

1 2 3

37

37

*ff*

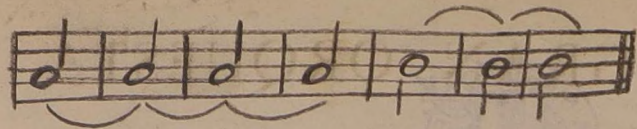

SINFONIA A

37

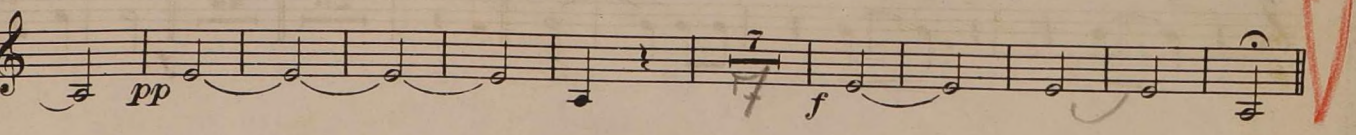
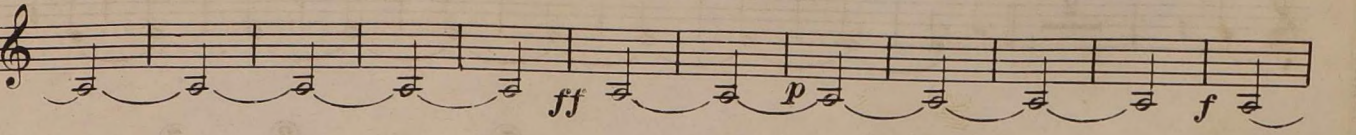
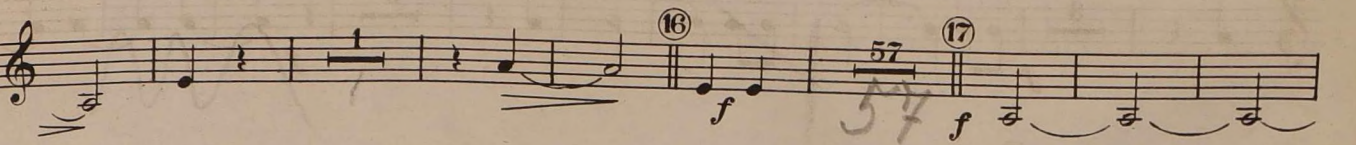
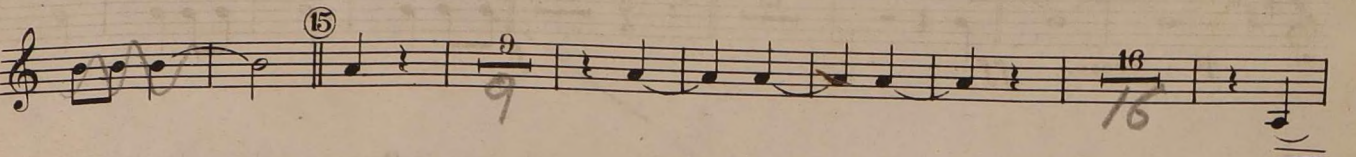
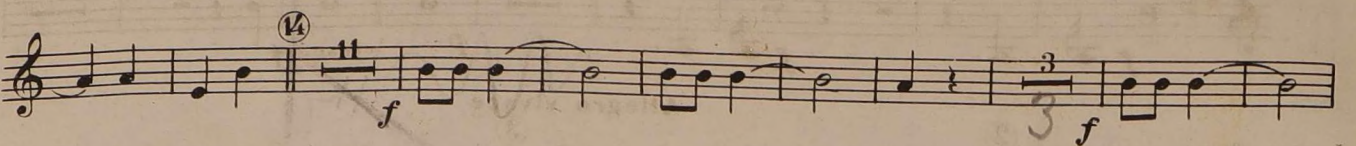
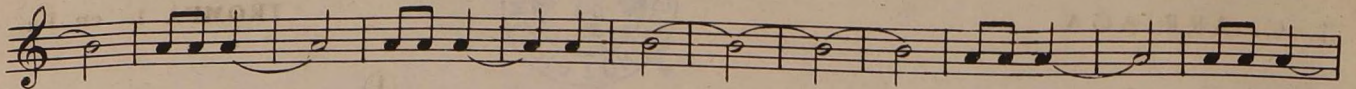

Presto

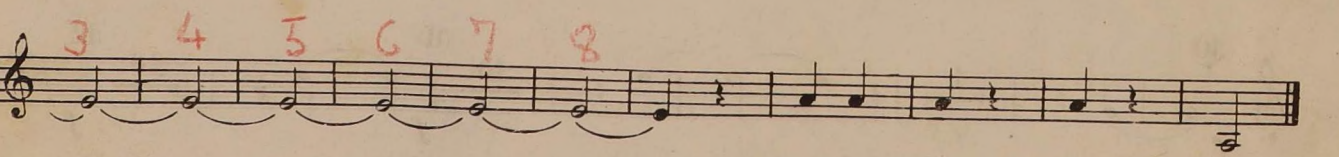
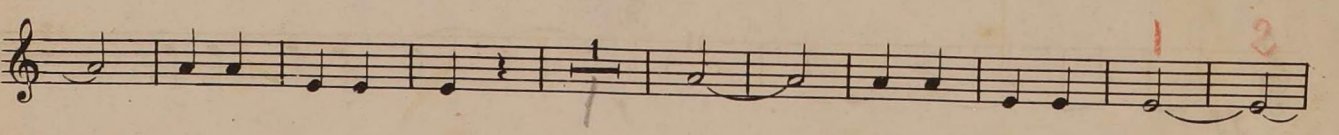
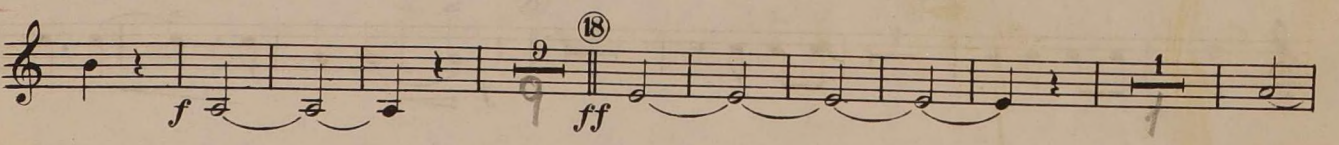
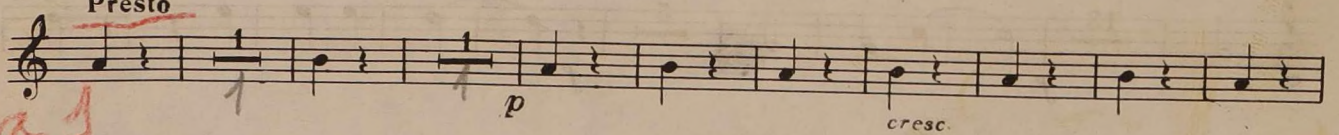

Andante

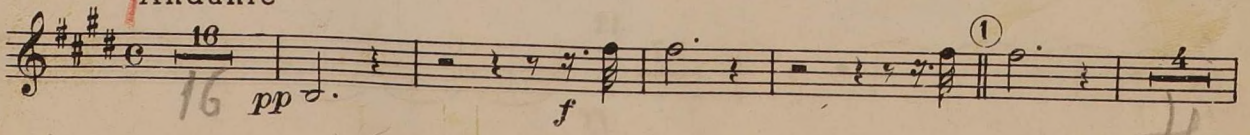

Handwritten annotations: 2, 3, 4, 5, 6, 7, 8

### Minuetto

Allegro

Handwritten annotations: Solo, 1, 2

Section: Trio

Red box: D. C. Minuetto hasta Fin

Allegro con moto

Handwritten annotation: 1

Desde México D.F.  
Niolás Gochi envia  
Saludos a España Para  
Pepe Rossell y  
Salvador Indela.

Febrero de 1975.