

5

Violin 2<sup>o</sup>

Sinfonia n<sup>o</sup> 7.

(Le midi)

de  
L. Haydn.

Adagio

Allegro

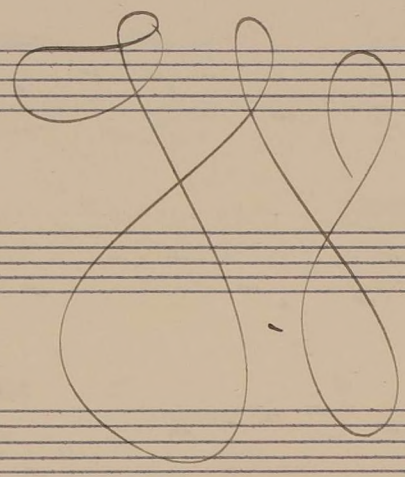

- Staff 4:** Shows a series of notes with stems pointing downwards.
- Staff 5:** Continues the downward-stemmed notes.
- Staff 6:** Starts with a circled number '6' at the beginning.
- Staff 7:** Contains notes with stems pointing upwards.
- Staff 10:** Ends with a double bar line and a fermata.

Adagio

Allegro

Adagio

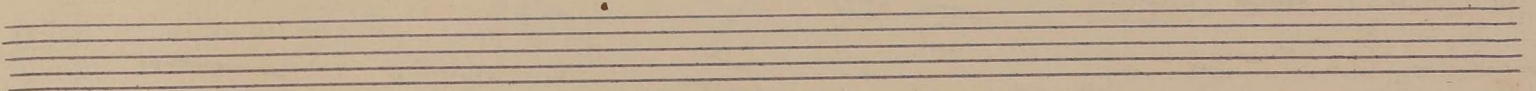

Wagio

Adagio

Minuetto.

Trio

D. C. Minuetto.

Finale

Allegro

2

3

12

13

14

15

16

17

18

19

Empty musical staff.

Empty musical staff.