

" La Media de cristal "

Director  
~~~~~

Op. 2

Anita Clavel, Isidora, Eustaquio y Mocitas andaluzas

*f*  $\text{♩} \frac{3}{8}$  Entra Anita, Eustaquio la trae, Isidora

*Allegretto*

$\text{♩} \frac{3}{8}$  *f*

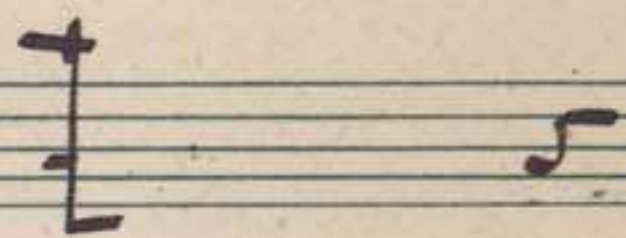

Isidora

los recibe :

j O - su ! que fo -

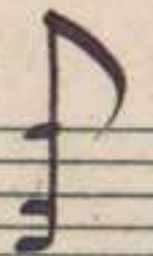

*ff*

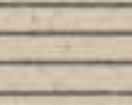
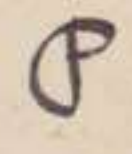

COMPAÑIA DE AUTORES LIRICOS

Eustaquio

Todos

- gata ! ¡ Éo - i - to que - maol Pe - ro habi - o

Isidora

suer - te y os - te se ha sac - rao ¿ Es - ta osté he

Eustaquio

Anita

- ri - a ? ¿ Es - ta osté que - ma ? ¡ Que - ma - da por

den-tro mas ya pa-sa-ra

Pasa-calle: (Salen las moctas)

SOCIEDAD ESPAÑOLA DE AUTORES LIRICOS

Anita

Lo que yo, mas  
yo su - fu un in -

siento es lo q'he per  
- cen dio de no che en mi

- di - do , i que por po - co  
ca - sa , y sa - lia la

mi no ble a pe-

pierdo calle has en ta el a - pe -  
- calle en sal to de

- lli - do E - ra mi e - qui  
ca - ma E - ra mi e - qui

- paje de hem bra fa  
- paje lo mas co - lo

- tal  
- sal

pon - gan el o -  
¡ome que - de sin

- i - do  
gorda

y se en - te - ra  
pe - ro me dio y

- rian  
- qual

Al na capa de "re - nard" cuatro

The score includes various musical notations such as notes, rests, and accidentals. A blue box containing a circled 'f' is present in the lower section of the score.

"robes" de "La - fit" seis toa - les" para ce - nar, tres "pi

- yamas" de dor - mirer Ocho tarros de "col - crem" diez y

seis barras de "rus" y un ves - ti - do de "po - dang" que me hi

Mocitas

- ueron en "Eu - lus"

¡ay! ¡Josi, Jo - si!

¿Eu te has ente - rao?

¡yo ni na ni na

de to lo ~~que ha~~ bla

Anita

Una mu - jer

SOCIEDAD ESPAÑOLA DE AUTORES LÍRICOS

te o cu - rrie - ra cual - quier ac - ci - den - te

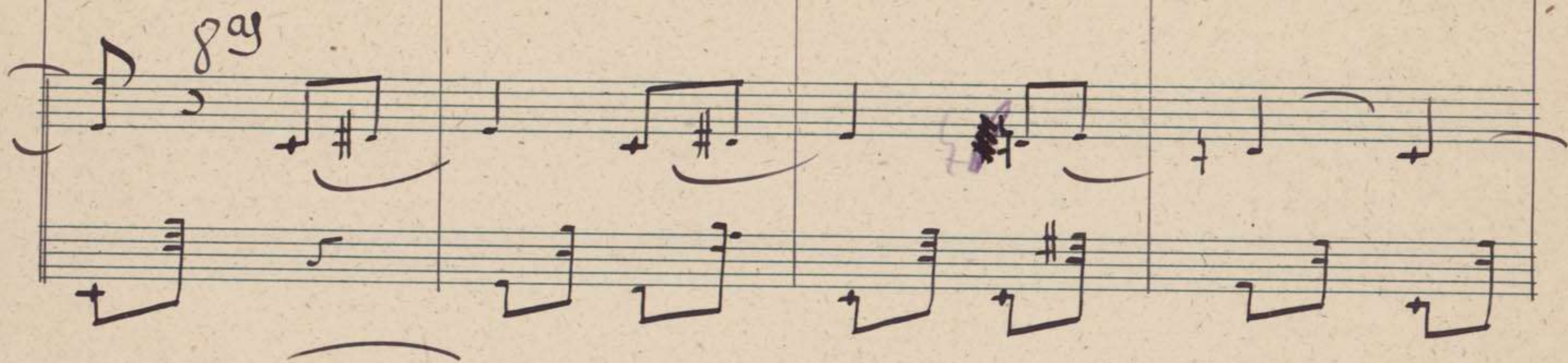

has de sa - ber ————— perma ne - cer —————

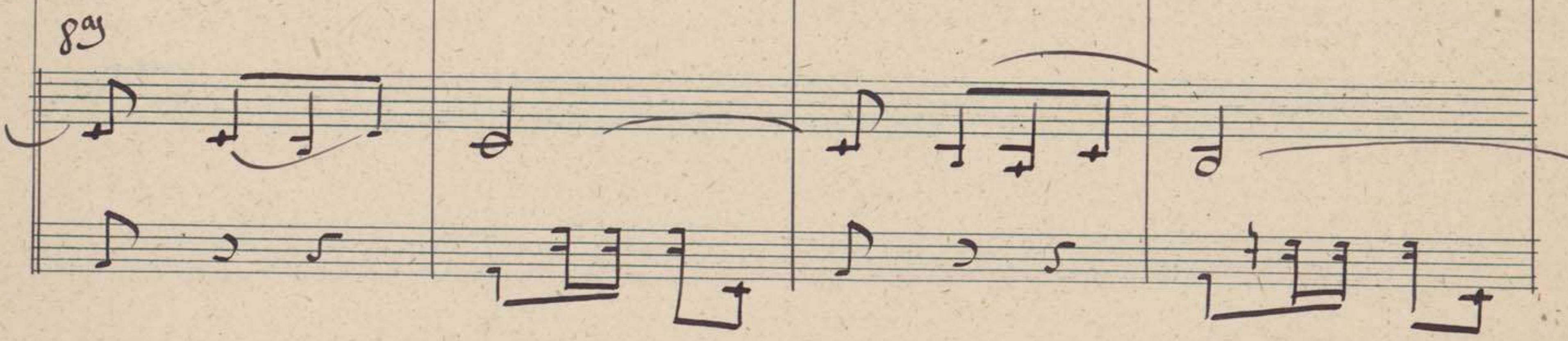

in di fe ren te ~~disparacion~~ distin - guida, son ri  
in di fe ren te

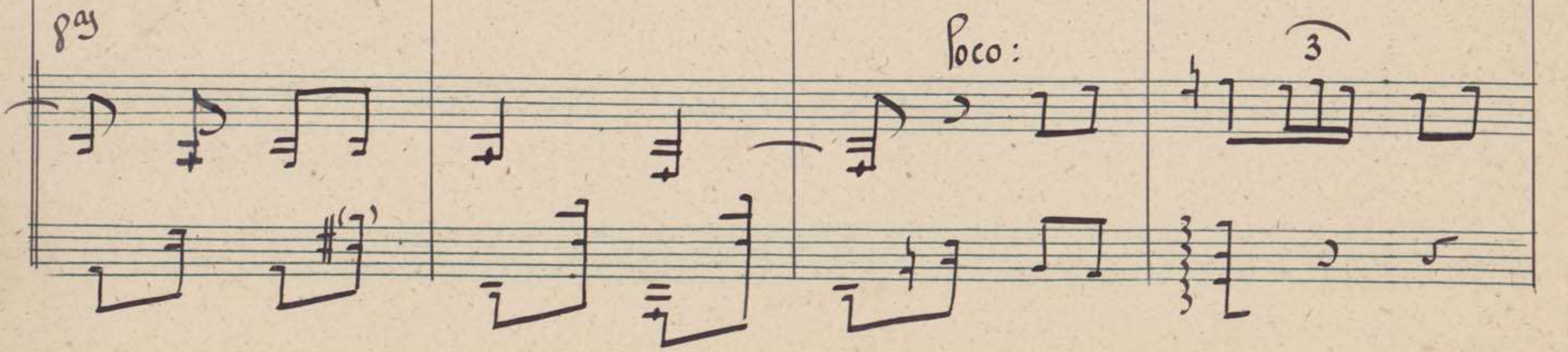

SOLEDAD ESPAÑOLA DE AUTORES LÍRICOS

- en-te y se ño - rial porque to - do

te es i - gual De f.

a t.

Mozas (imitandola)

Una mu - je nunca de - be per -

pag

- de sue - le - gan - sia — ni con se - de —

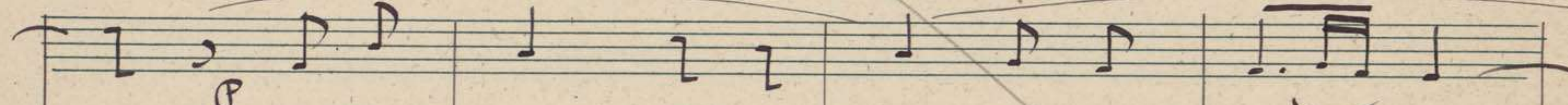

a las co - sa ma - yo im - por - tan - sia

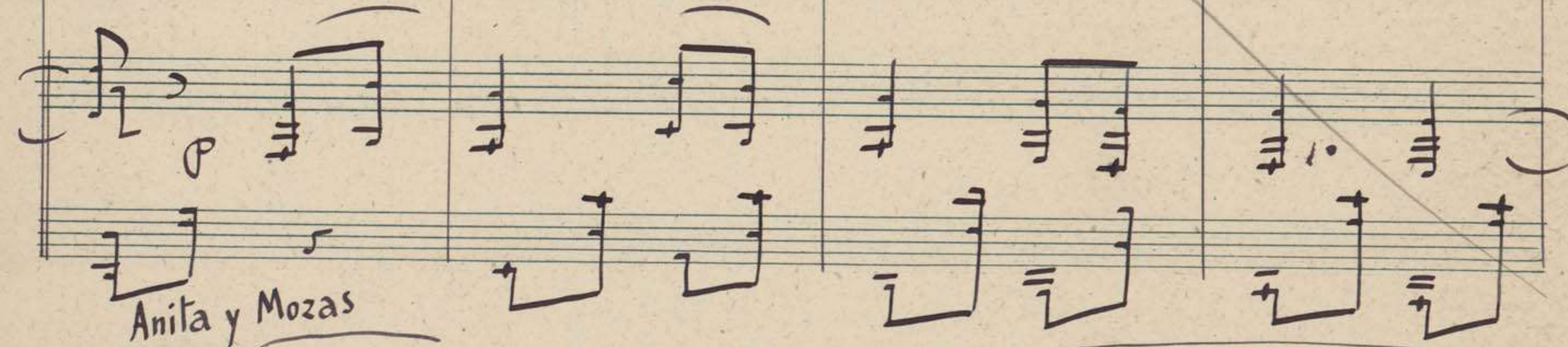

Anita y Mozas

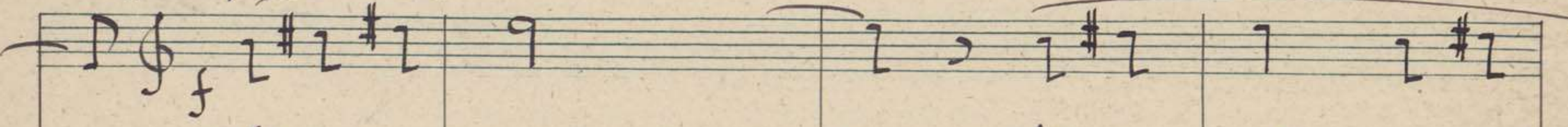

Si por a - ear — te ocu - rrie - ra cual  
Si por a - sar —

con gay

SOCIEDAD ESPAÑOLA DE AUTORES LÍRICOS

- quier ac-ci - den - te has de sa - ber  
ar si - den - te ha de sa - be

gay

perma ne - cer se in di te ren te

gay

distin - quida sonri - en - te y se. ño - rial

- loco -

Todos é incluso Eustaquio é Isidora.

por que to - do te es i - qual.

(Danzan todas) <sup>ll me me</sup> le el i

gay  
ff

gay

SOCIIDAD ESPAÑOLA DE AUTORES LÍRICOS

*pp*

*pp*

*pp*

*pp*

mutis poco a poco las mozas, quedando haciendo

8<sup>va</sup>

cuadro Anita, Isidora y Eustaquio.

loco:

