

TSCHAIKOWSKY

NUTCRACKER BALLET

BASS

CASSE - NOISETTE

(Der Nussknacker).

Basso.

I. OUVERTURE MINIATURE. Tacet.

P. TSCHAÏKOWSKY, Op. 71.

2 OVERTURE = TACET

Bass

2

Act I

No 1

Allegro non troppo

Scene I

p *mp* *f* *ff* *cresc* *decresc* *pizz* *arco* *string.* *arco* *Tempo I* *Piu moderato* *un poco accelerando* *Allegro vivace* *p* *un poco cresc*

A B C D

Nº 1

Bass

3

6 7 8 9 E 1 2 3 4 5 6 7 8 9

mp cresc mf

10 11 12 13 F 1 2 3 4 5 6 7 8 9

dim poco a poco cresc ff

10 11 12 meno 7 G 8 pizz

5

Zer+

Tempo di marcia viva.

Nº 2) MARCHE.

- Staff 5:** Starts with *pizz.* and *p*, followed by *cresc.* and *f* (forte).

Basso.

N° 3 Petit Galop des Enfants et Entree des Parents

Presto

8 arco 7 3 pizz

p *p* *p*

cresc *f* *mf* *p*

A *f* *mf* *p cresc* **2**

Andante *f* *pesante* *f* *ff*

B *f* *ff* *sempre ff*

Allegro *pizz* *f* 1 2 3 4 5 6 7 8 9

arco *p* *f*

C *f* *p* 1 2 3 4 5 6 7 1 2 3 4 5

D *cresc* *f* 1 2 3 4 5

U.S.

8 N° 3.

Bass

1 E

N° 4 Scène Dansante

Andantino

13 pizz #4 Stringendo

Allegro vivo

1 A 5 sempre pizz p

3 B 3 sempre Pizz mf p

cresc. Andantina# sostenuto arco

Piu Andante C 2 sf sf

Allegro Molto Vivace 16

3/4

a ↓

N° 4

Bass.

9

D

p poco cresc

mf *p poco cresc* *molto piu presto*

mf *Tempo di Valse*

p **E**

cresc *f* *ff*

p *ff* *mf*

F pizz *p*

p *poco cresc*

G *mf* *mf* *p*

Presto *8* *8* *U.S.* *Celli*

8
8

N° 4

Bass

10

arco

p

mf

pp *cresc*

mf *p* *sempre p*

p *cresc* *mf*

mf *cresc* *mf* *mf*

p

cresc *f* *mf*

cresc *f* *f*

6/8

N° 5 Scene et Danse du Gross-Water

Andante

pizz
p
poco cresc

mf
p
poco animando
arco
p
piu f
mf
rit
dim

B
Tempo I^{mo}
pizz
p
arco
mf
Andantino
molto rit
poco accel

Tempo I^{mo}
rit
poco accel
Eng. Horn
mp
Tempo I^{mo}
rit
p
poco accel

piu mosso
arco
mf
p
cresc
Moderato assai
f
poco accel
cresc
Andante
ff

stringendo oboe
Viol.

moderato Andante
12 d 11-5

Basso

L'istesso tempo

mf *mp* *dim* *pp*

Piu Mosso *Tempo I^{mo}* *Piu Mosso*

6 17 6 E 4

mf *pp* *mf* *mf*

L'istesso tempo *Tempo di Gross-Vater*

2 3 4 5 VI 2 3 4 F 5

cresc *mf* *pp* *mf*

G

Allegro vivacissimo *ad lib*

Tempo I^{mo} *Fine* *D.S.*

Five empty musical staves at the bottom of the page.

22

Bass

N^o 6 Scene *Allegro semplice*

pizz
 1 2 3 4 5 6 7 8 9 10 11 12 13 14 15
p *poco più f*

A
 1 2 3 4 5 6 7 8 9 10
p

pizz
 1 2 3
sord

atempo
 B *pizz*
pp *più f* *#p* *Moderato con moto*

1 2 3 4 5 6 7 8 9

C *pizz* 10 D *arco* *Allegro giusto* *più Allegro*
mf *f* 1 2 3 4 5 6 7 8 9 10 11 12

E 8 *senza sord* *mf* *p*

F *p* *cresc* *f* *p* *Moderato assai* *cresc*
 1 2 3 4 5 6 7 8 9 10 11 12

mf *p* 7 G 4

Empty musical staves for continuation.

Nº 6
14/8 *piu mosso*

Bass

7

4

mf *cresc* *arco* *H* *ff* *cresc*

cresc *ff*

f *ff* *cresc*

ff *ff* 3 3 3 12 12 12

L 1

Nº 7 Scene *Allegro Vivo* 5 6 4 A 7 *Pochissimopiu mosso*

ff *dir* *unis* *f*

sempre f ma non troppo

3 *ff* 2

B divisi *sempre ff*

unis 2 3 4 5

ff 1 7

Bass.

C

sempre ff

f ma non troppo

sempre f ma non troppo

3

2 divisi sempre ff

unis

D

sempre ff

4 U.S.

No. 7

Bass

16 *pizz*
f *mf* *p* *cresc* *mf* *dim p*

No. 8 Scene *Andante*
p *sempre pizz* *poco cresc*

mf *p* *cresc*

f *A*

cresc *arco* *ff*

ff *largamente*

B *1* *2* *3* *4* *5* *6* *fff*

C *fff*

con tutta forza

pizz *mf* *mp* *p* *cresc* *D*

f *fff* *f* *4*

2 3 4

E

3 sempre pizz p 5

2 F sempre pizz p 2 3 4 5

G

poco cresc mf

arco p poco cresc mf H

arco f cresc

ff

I

7

17 *pp*

Bass

20 *Presto*

- Staff 3:** Includes dynamics *p*, *cresc*, and *f*.
- Staff 4:** Includes dynamics *p cresc*, *f*, and *ff*.
- Staff 8:** Starts with *p* and includes dynamics *pp*, *pp*, and *arco*. It is marked with numbers 13 through 16 and includes a *M* marking.
- Staff 9:** Includes dynamics *pp*, *pp*, and *cresc*. It is marked with numbers 3, 5, 3, and 2.
- Staff 10:** Includes dynamics *pp*, *pp*, and *cresc*. It is marked with numbers 3, 5, 3, and 2.
- Staff 11:** Includes dynamics *pp* and *cresc*. It is marked with numbers 3 and 5.
- Staff 12:** Includes dynamics *pp* and *cresc*. It is marked with numbers 3 and 5.

Acto 2º

Bass

21

Andante

Nº 10 Scene 2

pizz
mf

mf

arco
dim *mp*

pizz
f

f

B

arco *forz*
mp *cresc*

cresc *ff* *cresc* *ff*

C 10 *D* 7

oboe
pp

Pizz

V.S.

Bass.

Nº 11 Scene

Andante con moto

V. S. →

Four empty musical staves at the bottom of the page.

N° 12 Divertissement a, Le chocolat

Allegro brillante

Arco \square ∇

mf

① pizz mf

②

③ arco p poco cresc mf

cresc f

④

⑤ Più mosso arco f

ff

Basso.

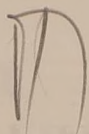

b) DANSE ARABE. Le Café

Allegretto.

con sord. 21 A 20 B Viol. I. 16 C con sord. 1 div. 2 3

4 5 6 7 8 9 10 11 12 13 14 15 16

17 D 18 H. 19 20 21 22 23 24 25

pp dim. morendo ppppp

soi

pp

ppppp

c) DANSE CHINOISE. Le Thé

Allegro moderato.

senza sord.
pizz.

1 2 3 4 5

6 7 8 9 10

11 12 13 14 15 16

A 1 2 3 4 5

6 7 8 9 10

11 12 13 14 15

cresc. ff

a 4

clarinet

SALTA AC pag 27

trp

Basso .

d) DANSE RUSSE TRÉPAK.

Tempo di trepak, molto vivace.

arco 1

f *f* *p* *mf* *f*

f *p* *mf* *ff* *mf* *f*

ff *mf* *p* *f* *ff* *mf* *f*

ff *mf* *ff* *f*

ff *f* *cresc.* 2

ff *f* 2

ff *ff* 1

ff *f*

1 2 3 4 5 6 7 8

9 10 11 12 13 14 15

string. *smpre. fff*

prestissimo

2) DANSE DES MIRLITONS.

Moderato assai.

pizz.

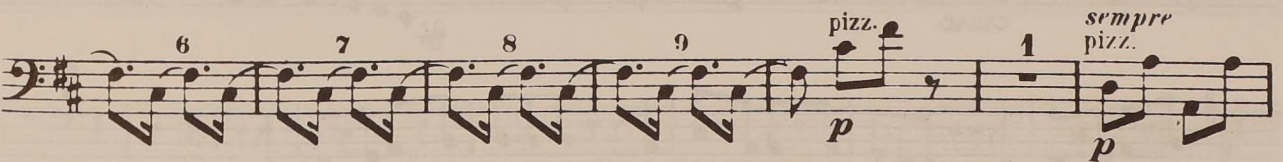
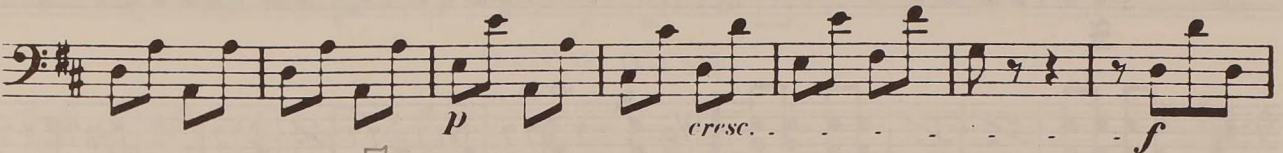
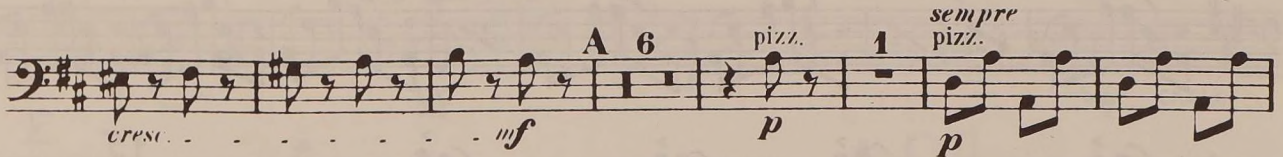
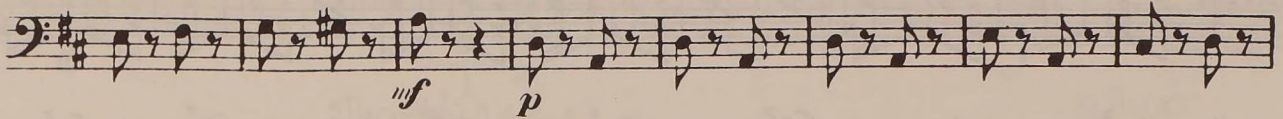
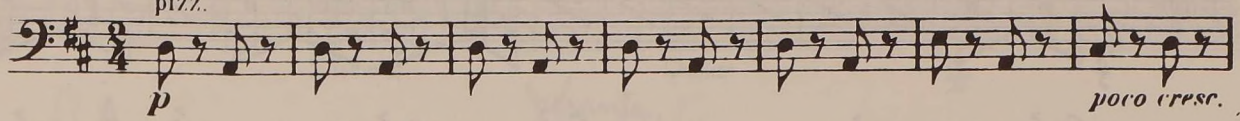

Ac4

al. Dm 2/2
C 127 NA

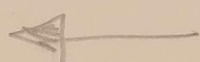

N° 12 f La mère Sigogne et les polichinelles

Allegro giocoso

Four empty musical staves at the bottom of the page.

pizz

Allegro vivo
arco

pesante
unis

Poco più

E

Basso.

XIII. VALSE DES FLEURS.

Tempo di Valse.

1 2 3 4 24 4 rit.

a tempo
pizz. 1

2 3 4 5 6 7 8 9

pp

10 11

poco cresc.

mf

A 1 2 3 4 5 6 7

pp

pp

arco

B

pp cresc. mf f

1. 2. pizz. 1

f cresc. f ff p

2 3 4 5 6 7

p poco cre

C 1 2 3 4 5

- scru - do mf p p

6 7

p arco

cresc. mf

D

f

Basso.

1. *f* 2. *f ff*

2 Bassi Soli. *pizz. p*

pp

E *p*

Tutti. arco *ff*

p

F *ff*

cre - sci - do *f*

G pizz.

arco *f ff pp*

H 1 2 3 4 5 6 7 *ff*

Basso.

Fine.

Bass

34

Nº 14 Pas de deux

Andante maestoso

pizz
mf
mf
mf
f
mf
mf
Poco stringendo
Poco piu mosso
pizz
p
arco
p
incalzando
cresc
Animando
C
ff
rit
ff
Tempo I mo
D
Poco stringendo
cresc
ff
Tempo I mo
ff
5

Nº 14

Bass

E

3

Var I

Tempo di Tarantella

18

A

V

p

Four empty musical staves in bass clef, key of E major, provided for further notation.

36 Bass

Var II

Danse de la Fée-Dragée

Andante non troppo

a2

pizz *pp* 2 Soli *pp*

p A 3 arco 3 3

B 4 4 *pp*

C 7 Presto $\text{♩} = 184$ pizz *p*

D 1 1 2 3 4 5 *p*

1 2 3 4 5 6 7 8 9 10 11 12 13 14 15 *sempre p* *f*

Coda

Vivace assai

arco
p
1 2 3 4 5 6 7 8 9 10

A
p
poco a poco cresc

2 3 4 5 6
f f

b
f

B
p cresc mf cresc ff

2 3 4 5 6
mf cresc

C
f mf cresc ff f

D

cresc ff

f
3/4

Bass

38 N° 15 Valse Finale et Apotheose

Tempo di Valse

Bass

1 1 1 1 1 1 1 1

1 D 1 arco 2 soli div 1 2

3 4 5 6 7 E 8 9 10 11

12 13 14 15 Tutti pizz

arco F pizz

mp arco mf p p

arco G cresc

mp cresc ff

ff

H cresc ff

I

Empty musical staff.

Empty musical staff.