

"SLEEPING BEAUTY"

Suite

P. Tschaikowsky, Op. 66a

№1. INTRODUCTION. LA FÉE DES LILAS.

Corno inglese.

Allegro vivace.

Andantino.

EDWIN F. KALMUS
PUBLISHER OF MUSIC
SCARSDALE, N. Y.

Corno inglese.

Nº 2. Adagio. Pas d'action.

Corno inglese.

Andante.

ff di - mi - nu - en - do *pp*

Adagio maestoso.

f

cresc. *ff* *f*

cresc. *ff* *poco stringendo* *p*

cre - scen - do

Più mosso.

f *ff*

Tempo I.

ritenuto

3

Corno inglese.

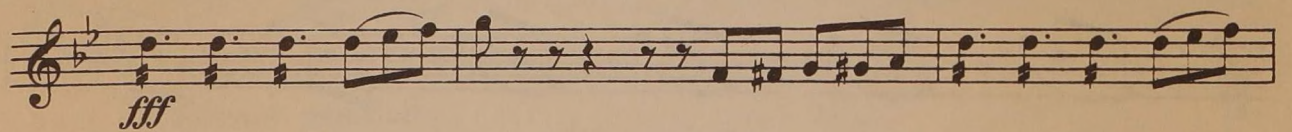
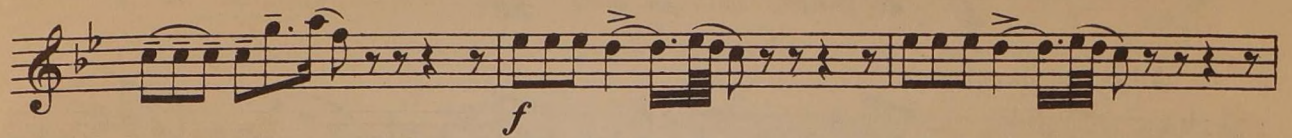
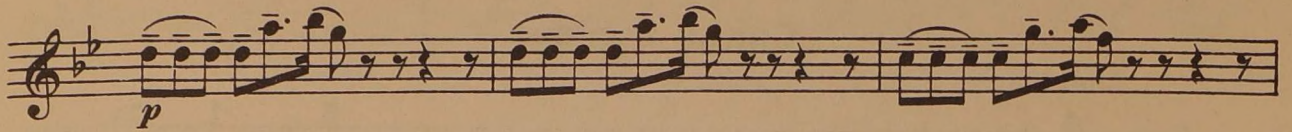

Molto sostenuto, quasi più Andante.

poco stringendo

Tempo I.

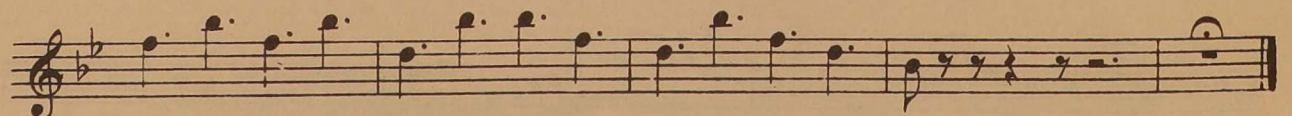
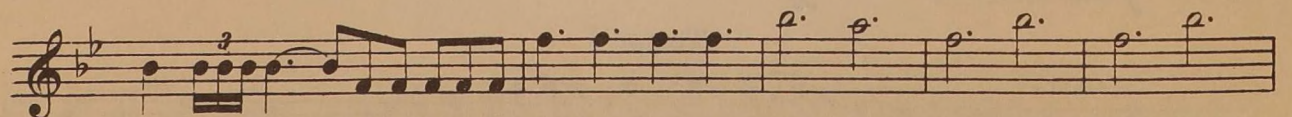
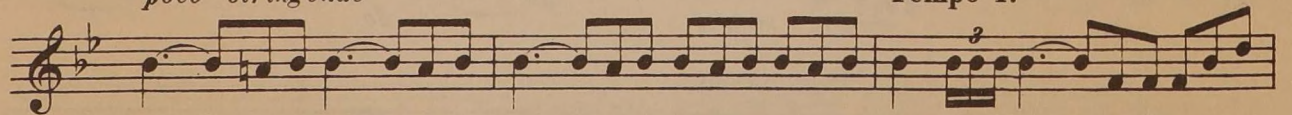

Nº 3. Pas de caractère.

Le Chat botté et la chatte blanche.

Corno inglese.

Allegro moderato.

Moderato.

Nº 4. Panorama.

Andantino.

No 5. Valse.

Corno inglese.

Allegro. (Tempo di Valse.)

9

ff *mf* *f* *cre - scen -*

- do *ff*

1 2 3 4 5 6 7 8

p *più f* *f* *p* *f* *ff* *ff* *ff*

Corno inglese.

Corno inglese.

