

3<sup>ro</sup>

OBOE

Orquesta Sinfonica de Madrid

Núm. 39

WALKYRIA CABALGATA

WAGNER

# DER RITT DER WALKÜREN

aus dem Musik-Drama:

## DIE WALKÜRE

von

RICHARD WAGNER.

3<sup>te</sup> HOBOE.

Lebhaft.

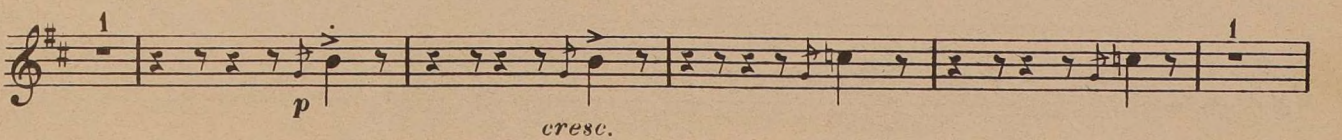
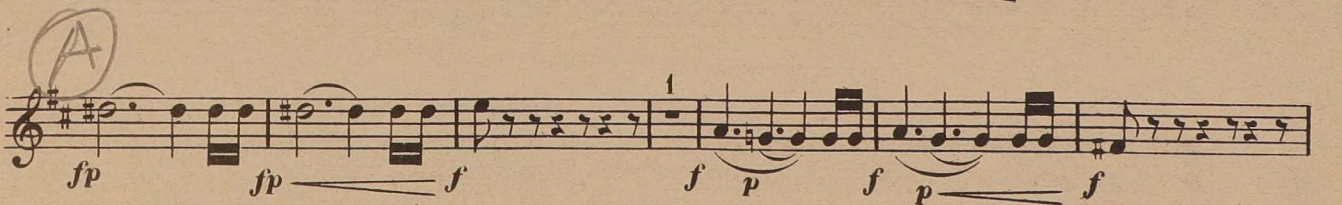
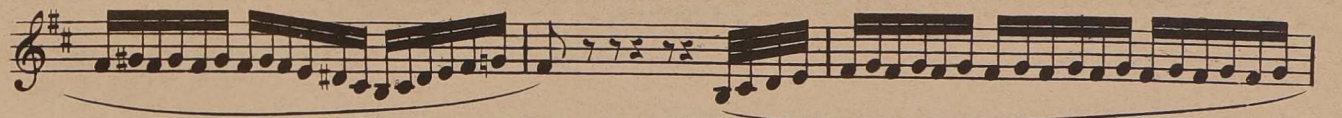
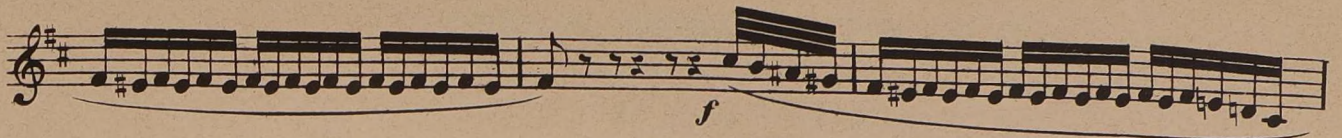

3<sup>te</sup> HOB. OE.

*ff*

*immer ff*

*f*

*p* *cresc.*

*f*

**B**

1

3

3

3

3

1

1

1

1

3<sup>le</sup> HOB. OE.

5  
LPS

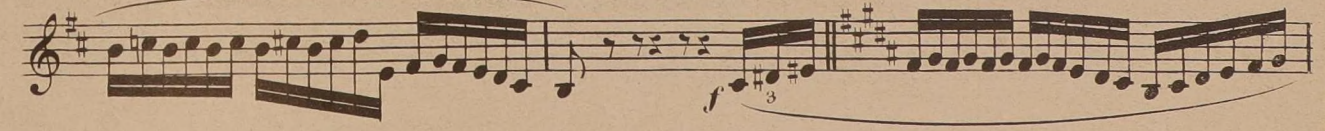
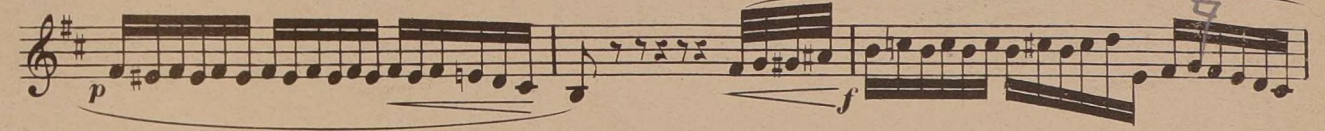
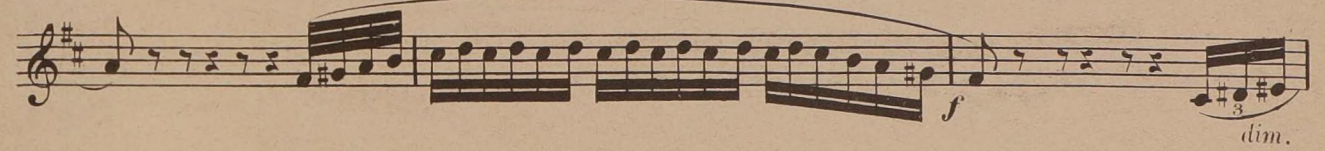
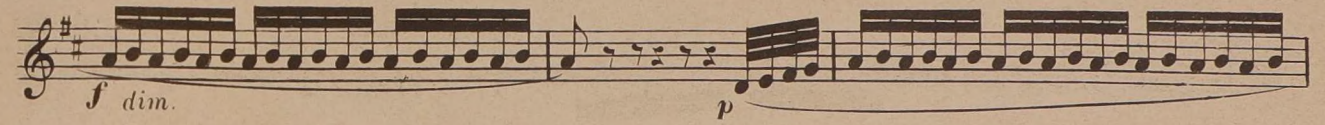
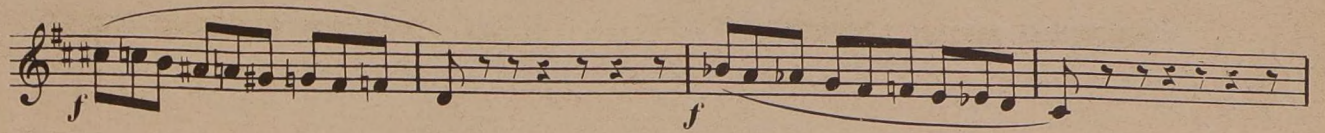

3<sup>te</sup> HOBOE.
