

Faoot

EL MADRID
DE
CHUECA

BALLET

EL AÑO PASADO POR AGUA

F. CHUECA

Nº 4

FAGOT

Allegro Brillante

r. r.

#f

Chueca y Valverde

CADIZ

Fagot

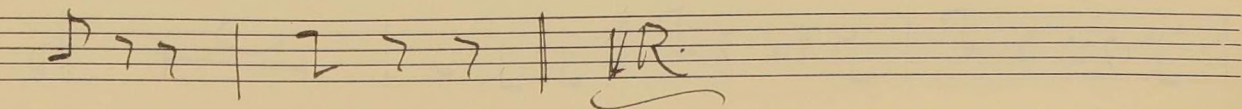
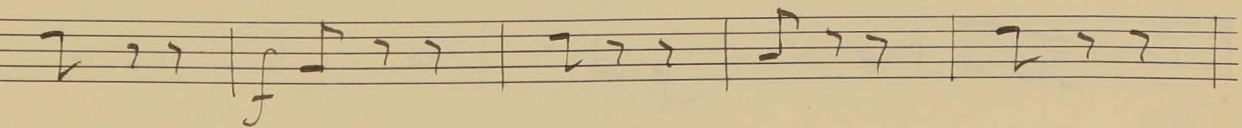
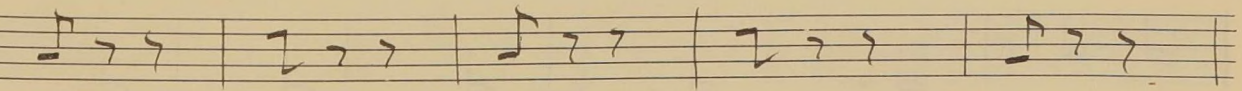
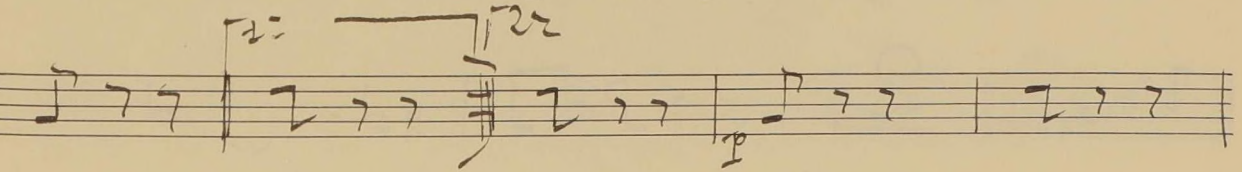
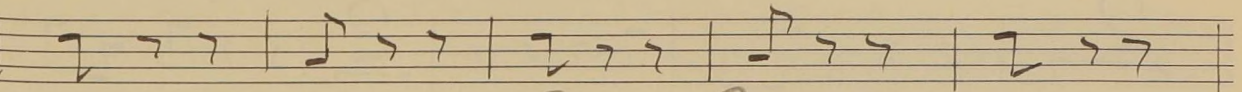
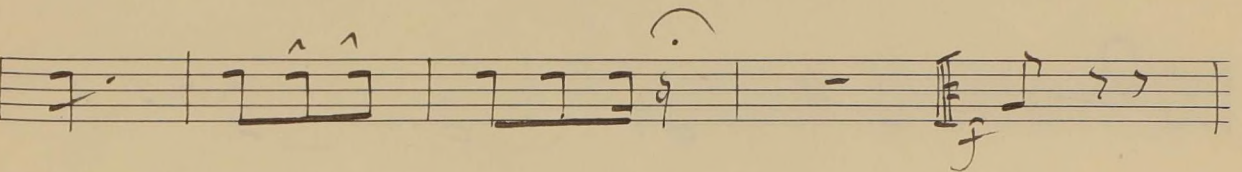
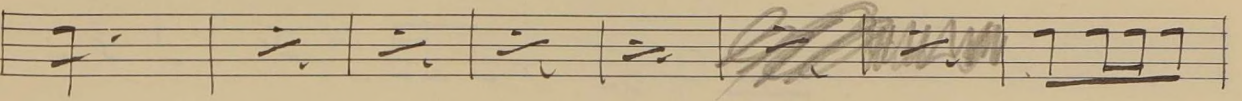
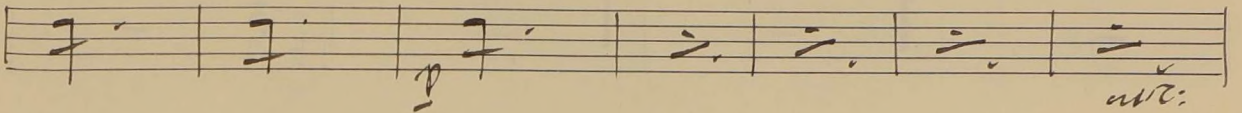
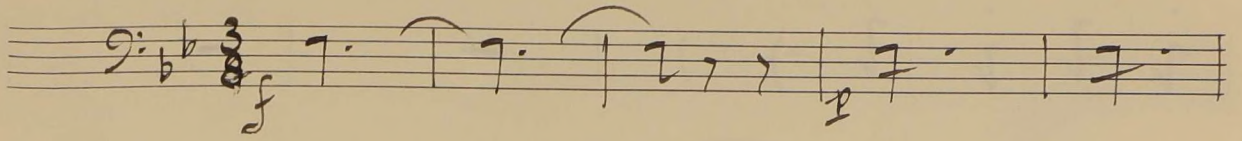

6b

Allegro

3

p

mf

molto

Rit--

ALLEGRO MOTTO.

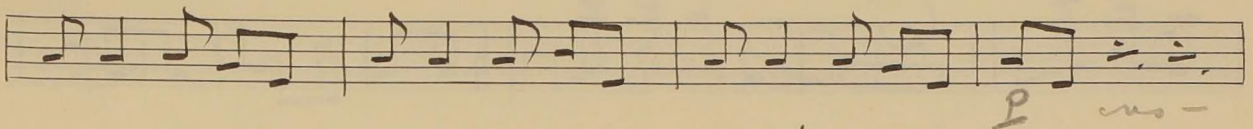
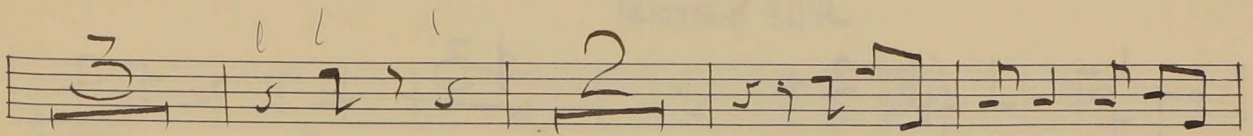
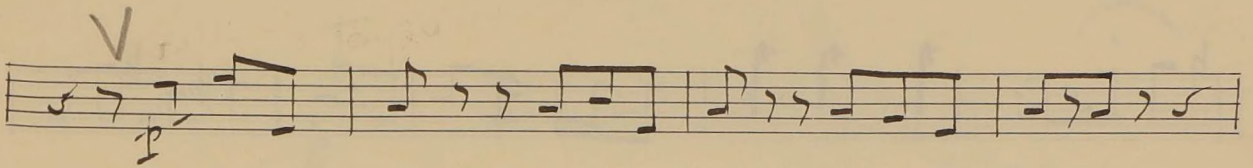
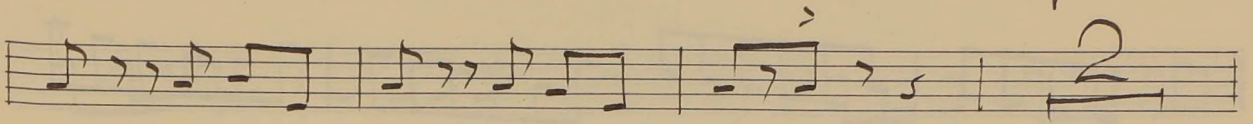
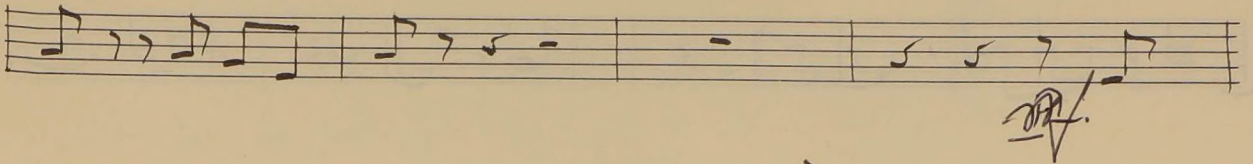
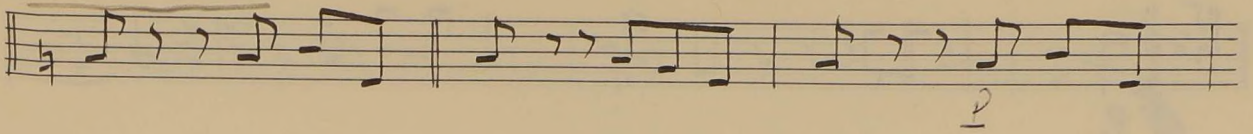

Animato

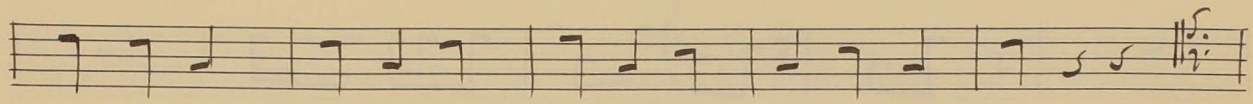
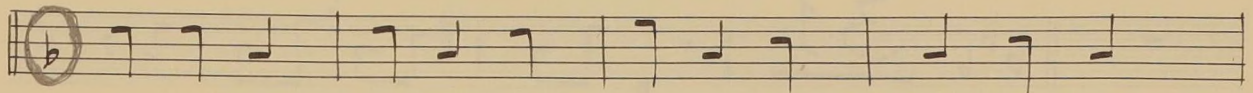
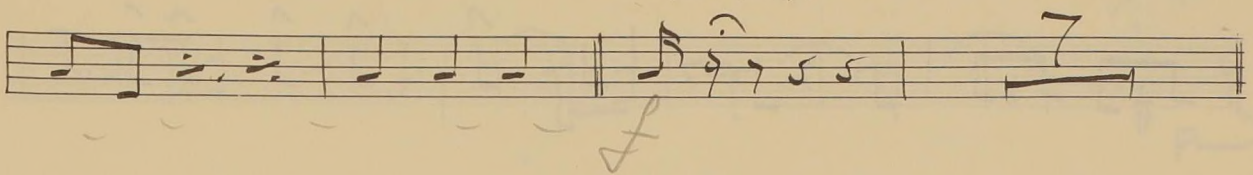

-VR-

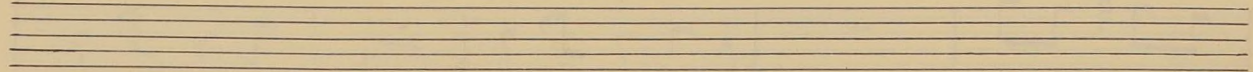

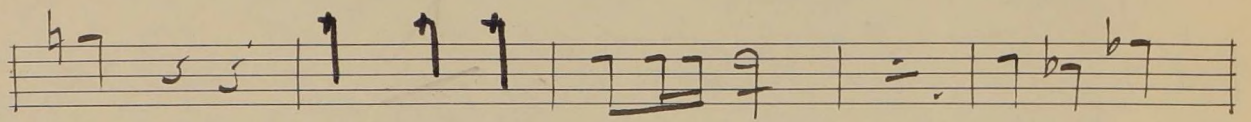
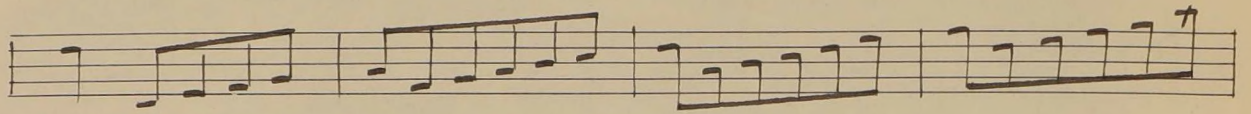
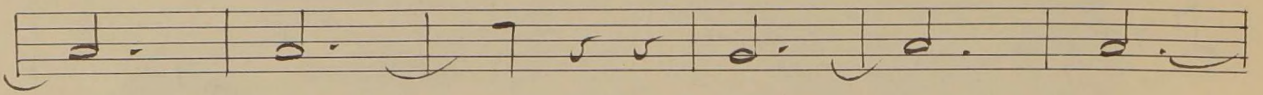
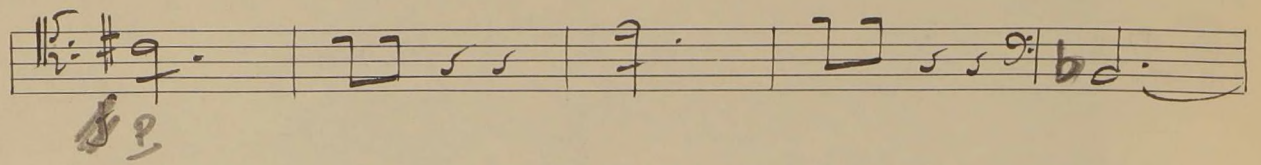

Alleg. marcial

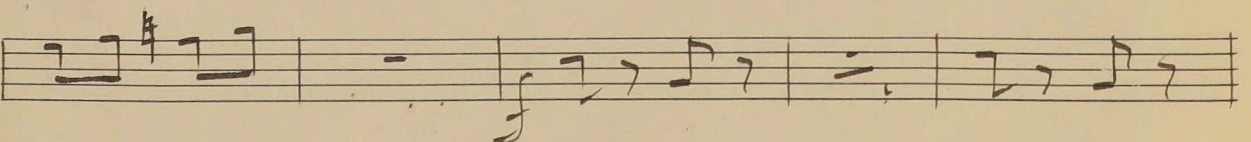
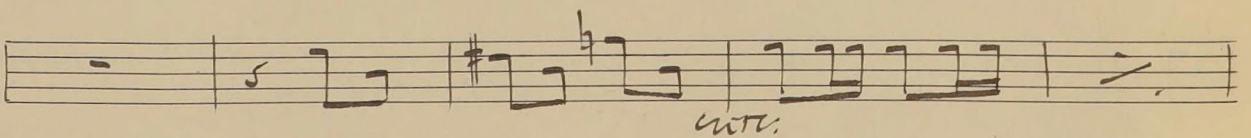
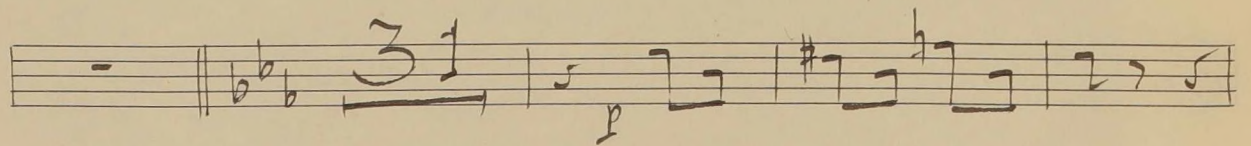
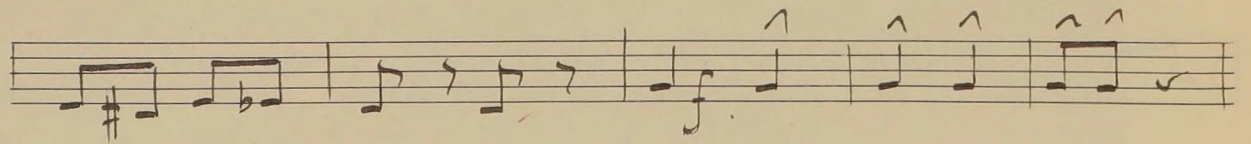
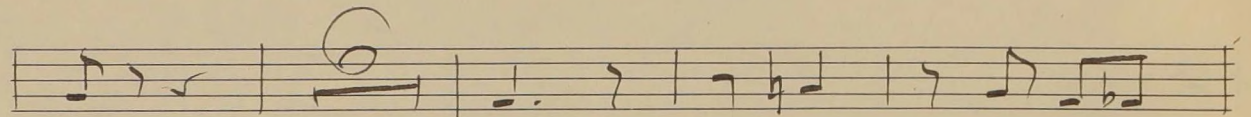
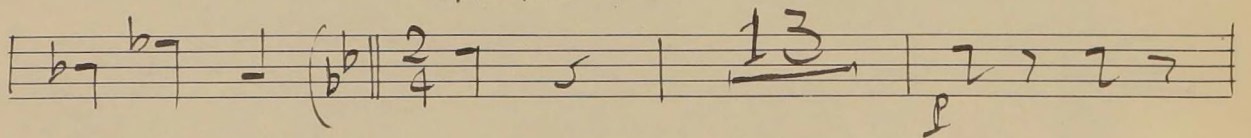

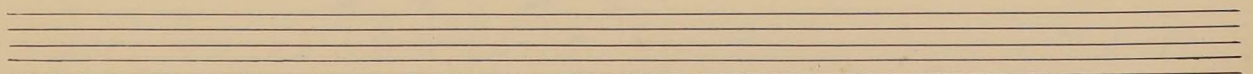
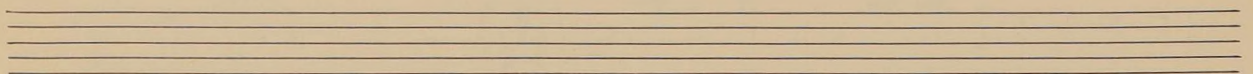
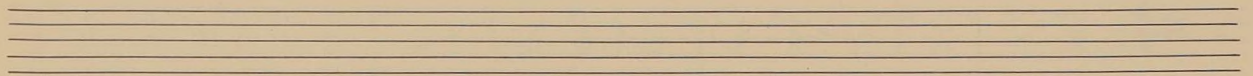
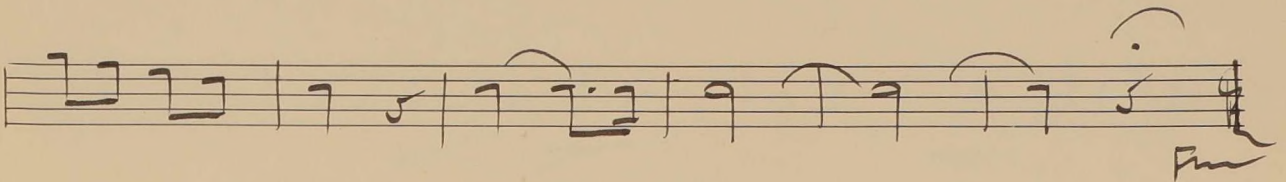
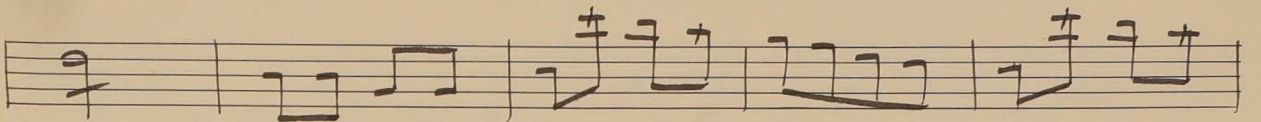
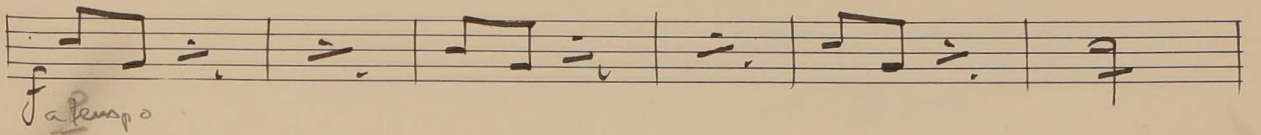
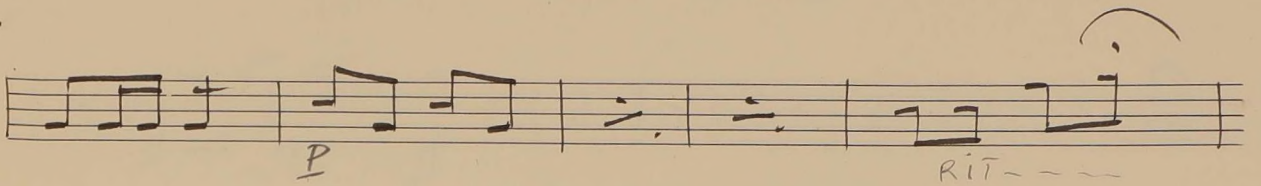
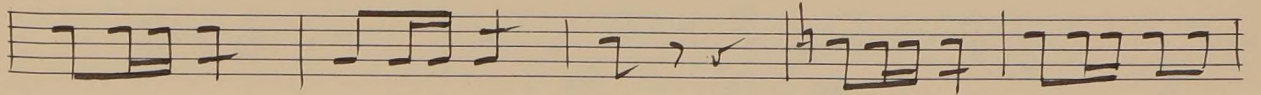
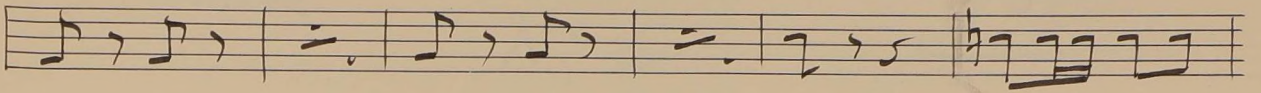
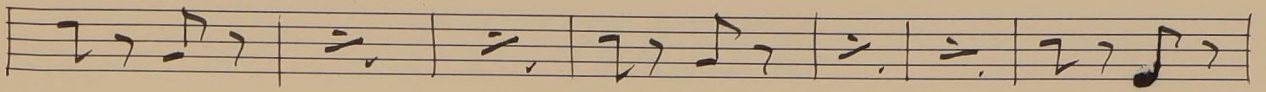

EL BATEO

F. Chueca

Nº 5

Fagot

Tpo. de Gavota

VR.

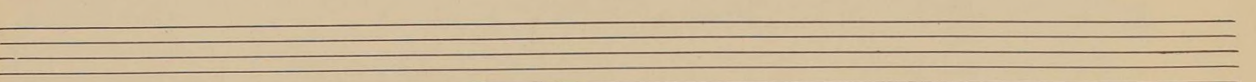
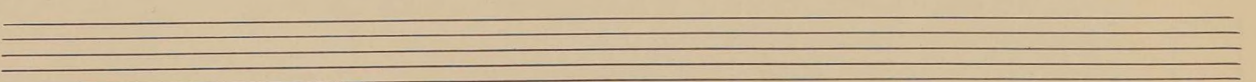
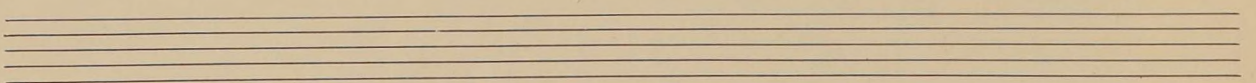
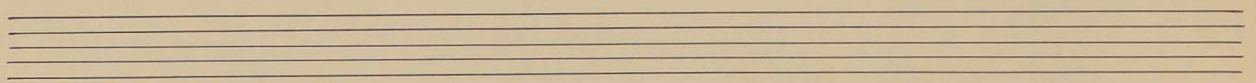
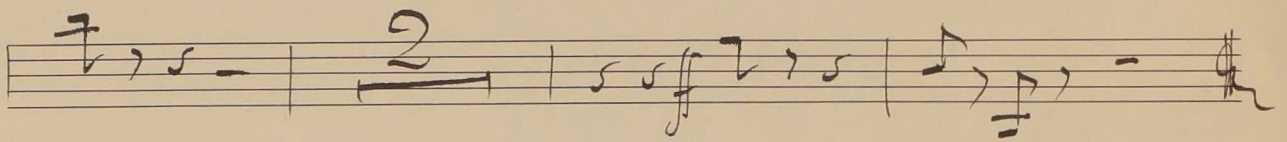
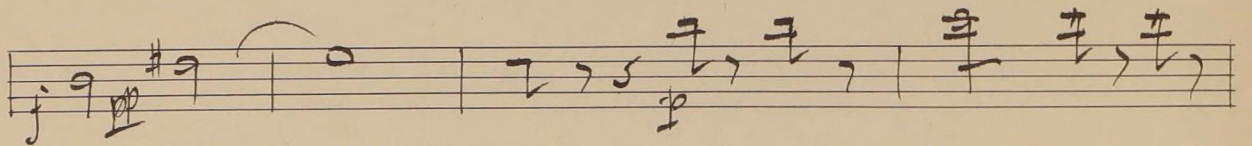
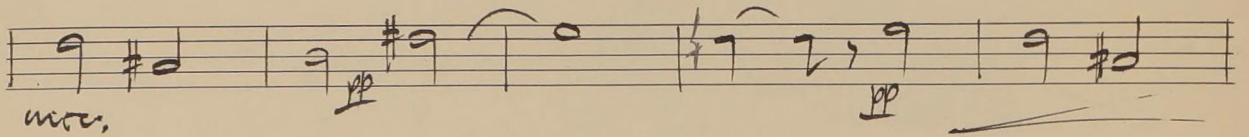
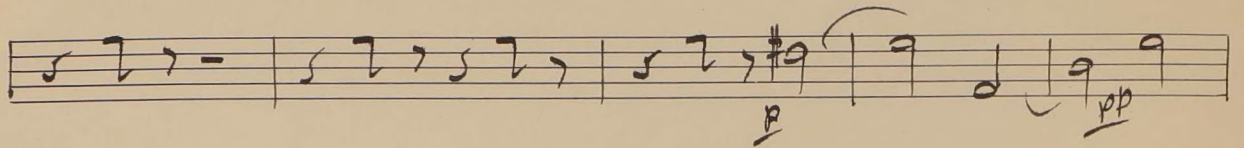
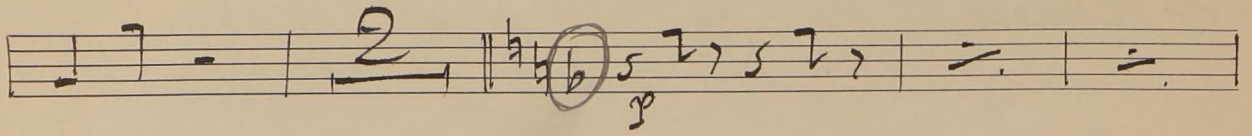

EL CHALECO BLANCO

"PRELUDIO"

F. CHUECA

Nº 2

FAGOT

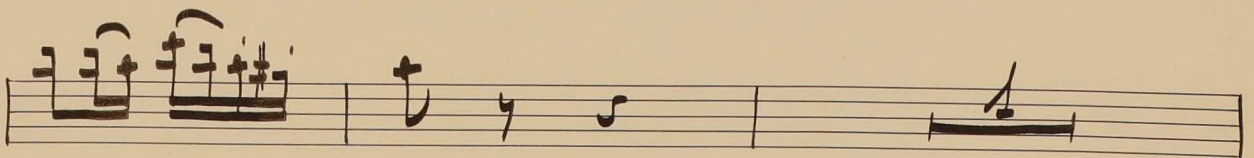
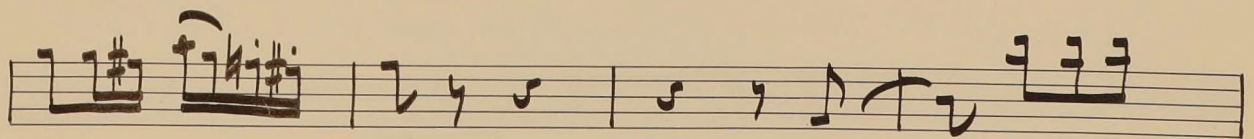
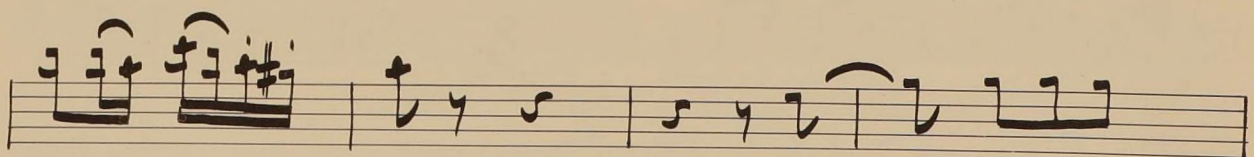
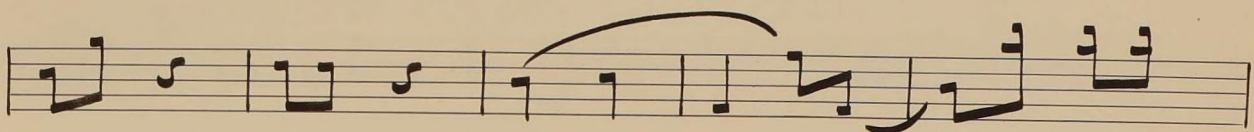
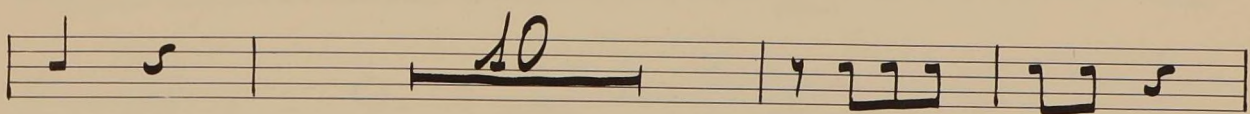
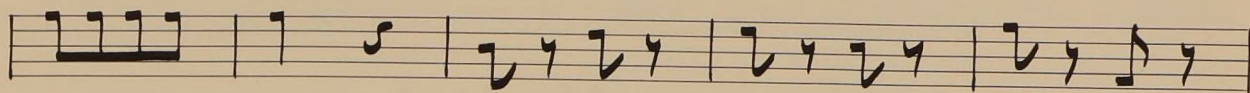
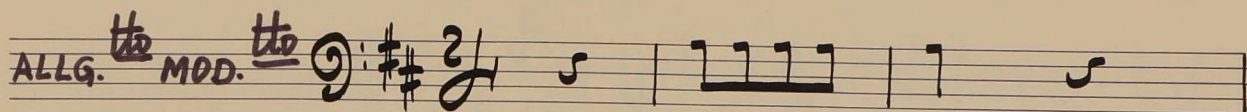

Y.R.

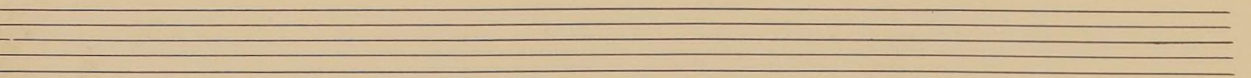
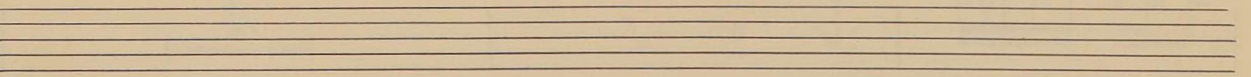
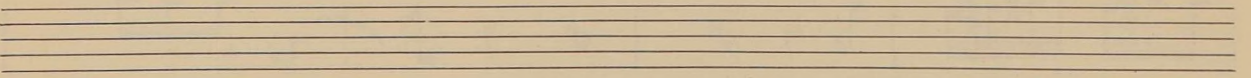
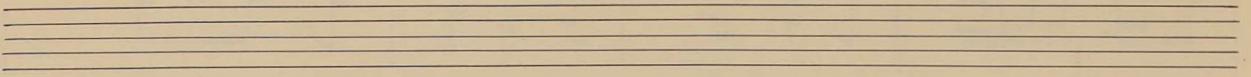
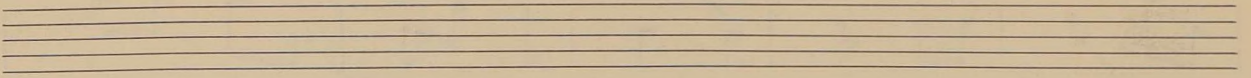
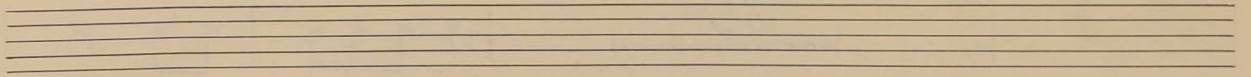
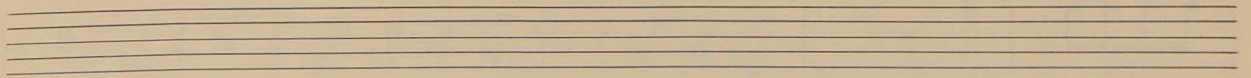
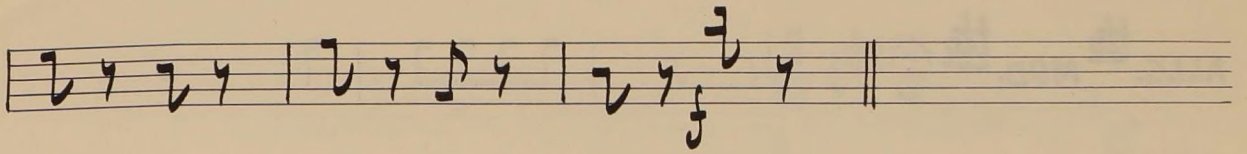
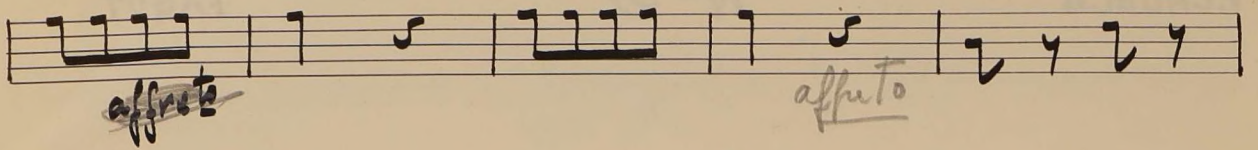
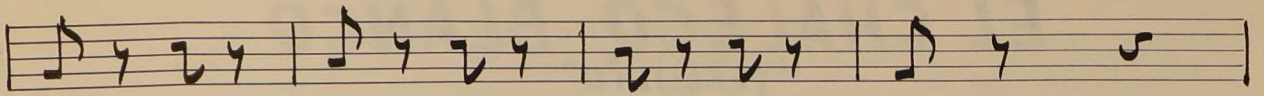

La Gran Via = Nº 1 =

= Fagot =

allº

3

Solo

8

12

V. S.

W^o 4

Jota $\frac{3}{8}$ 7 17 *p*

10

v.s.

pp 15 *f*

15

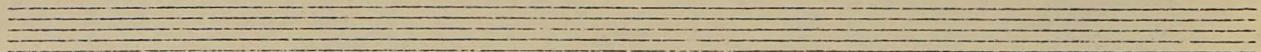
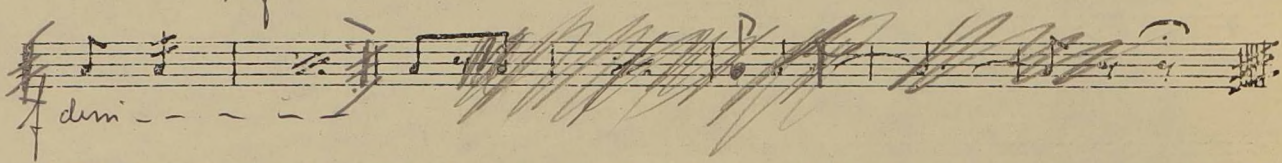
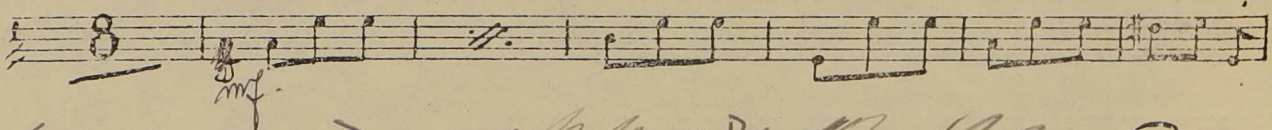
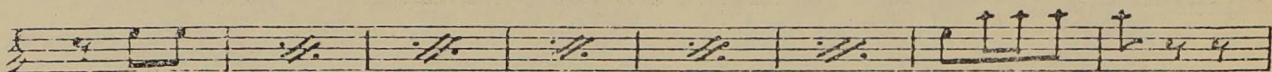
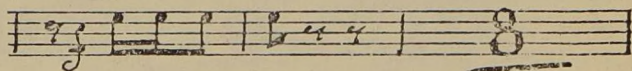

(F. 5)

EL AÑO PASADO POR AGUA

CHUECA y VALVERDE

FAGOT

DESPACIO

MAZURKA

3/4

EL BATEO

J Chueca

No 2

Fagot

Allegretto TRANQUILO

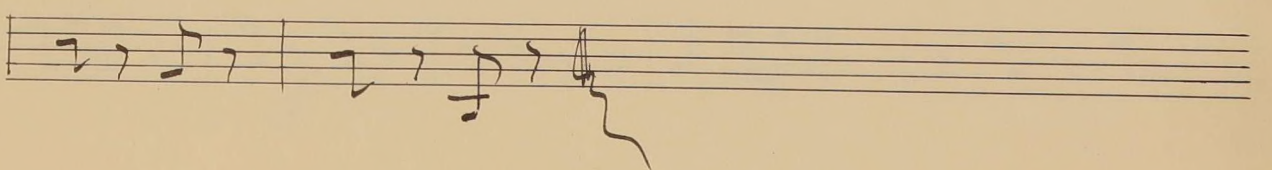
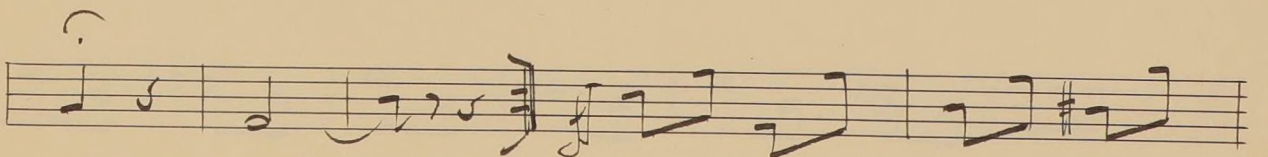
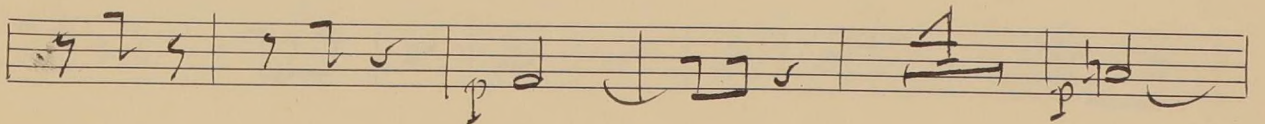
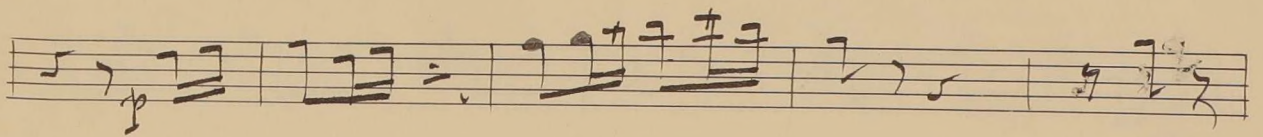
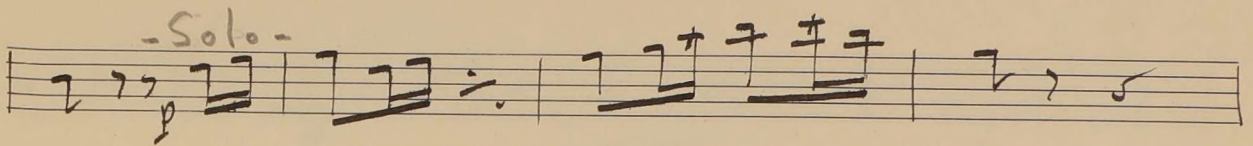
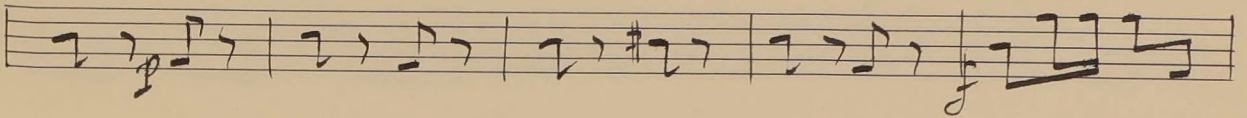
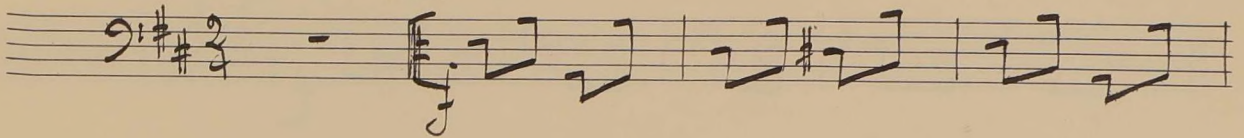

G. Giménez Los Voluntarios Fagot

Allegro 4/8

Two empty musical staves at the bottom of the page.

Los Voluntarios

Fagot

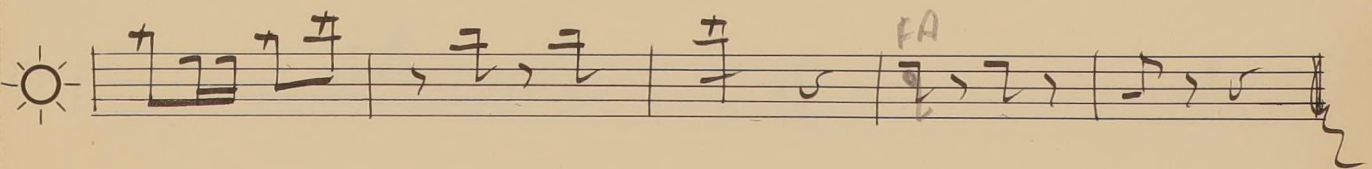
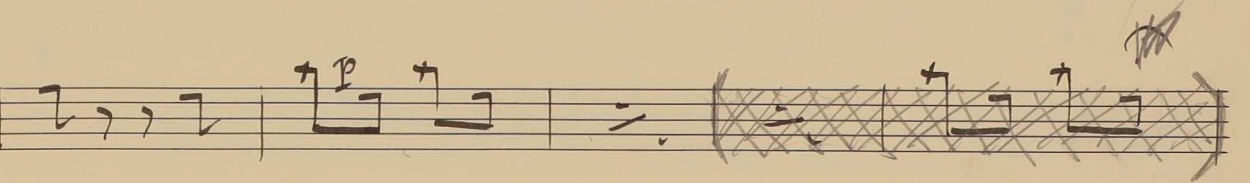
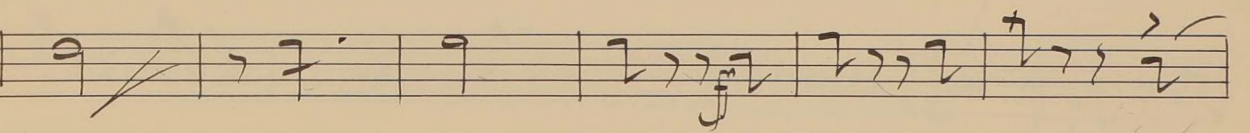
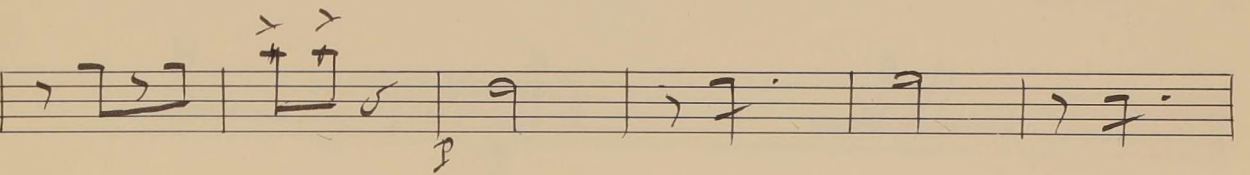
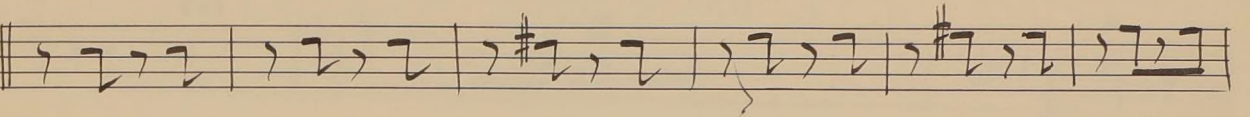
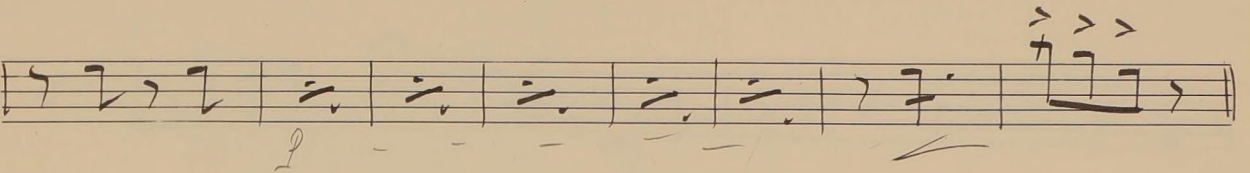
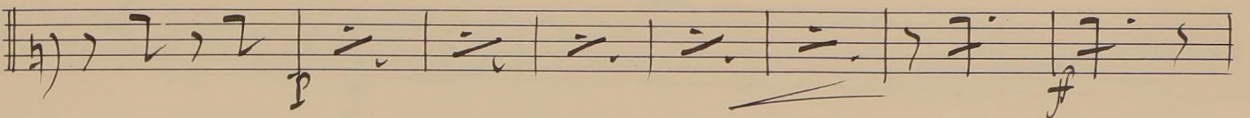
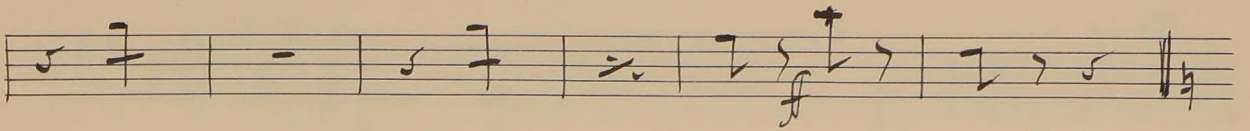
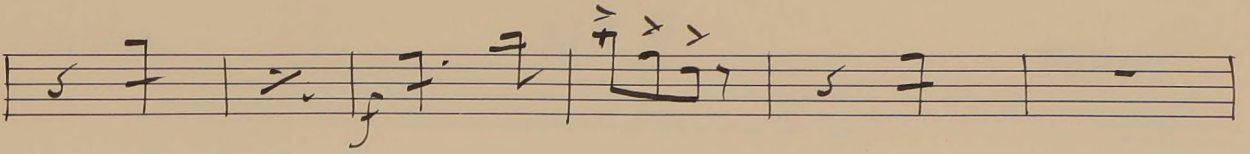
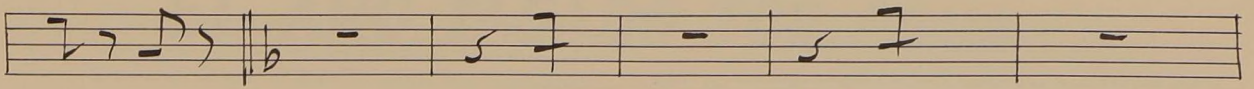

X

EL AÑO PASADO POR AGUA

CHUECA

Nº 8

FAGOT

Allegro

2
15

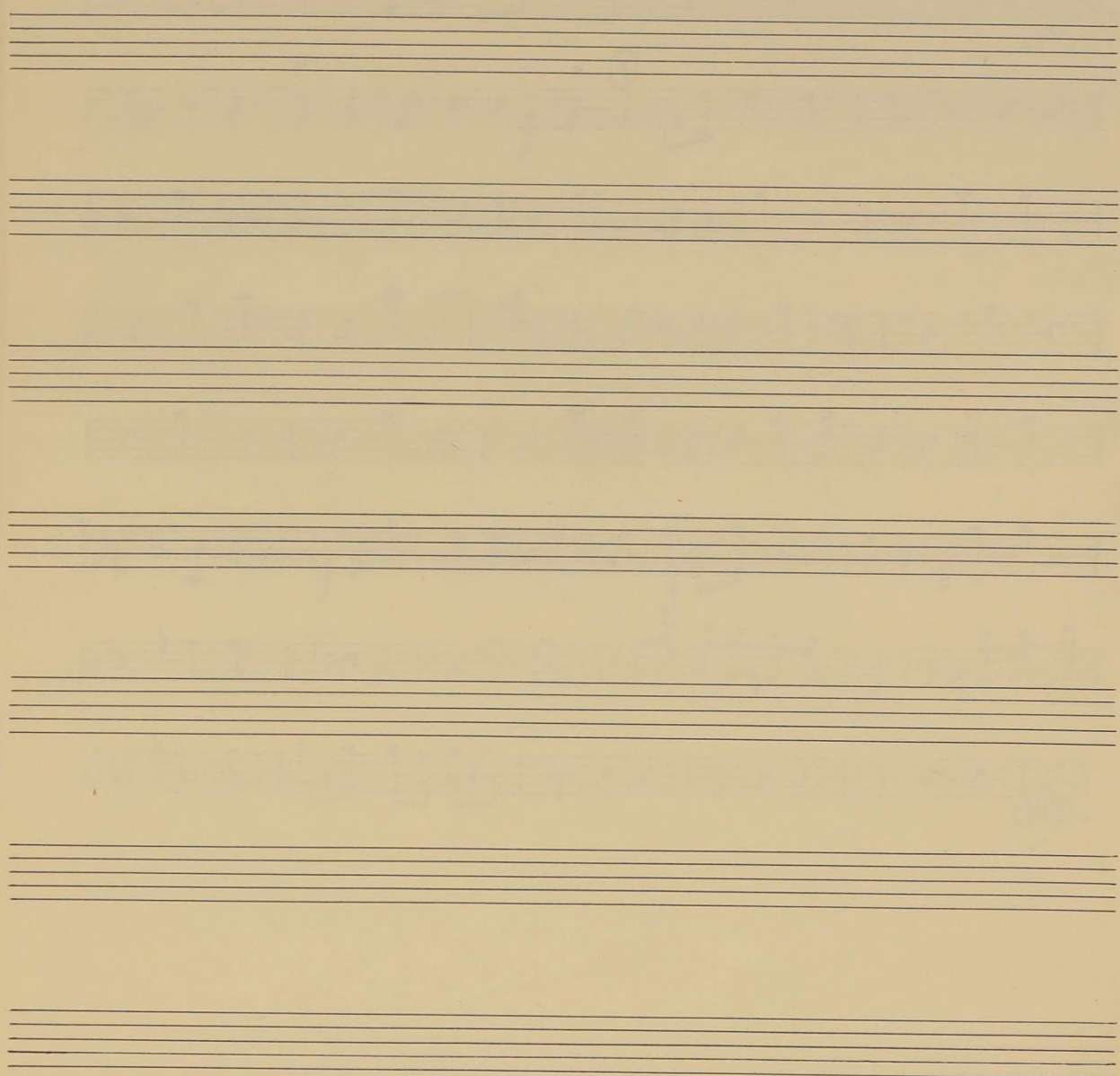
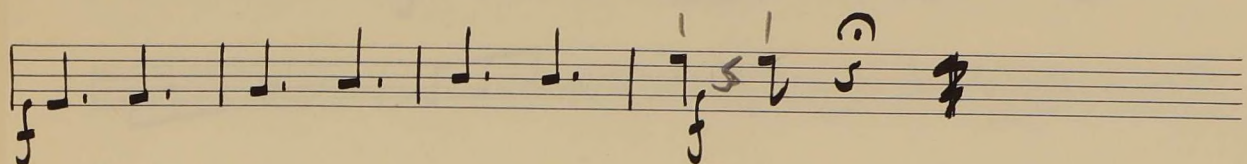
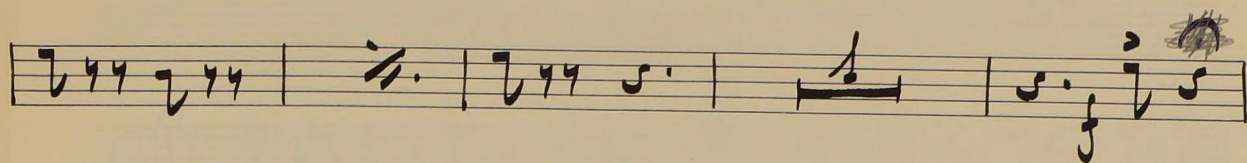
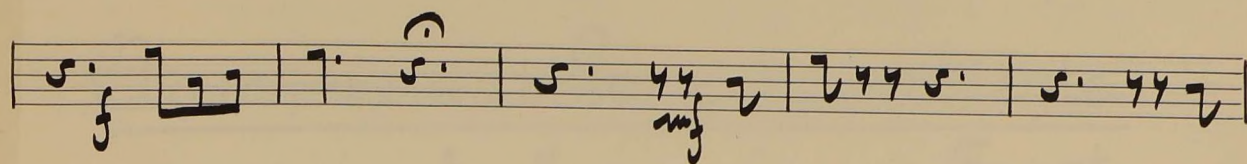

Agua, azucarillos y aguardiente.

Preludio

Fagot

Alto f 8

1

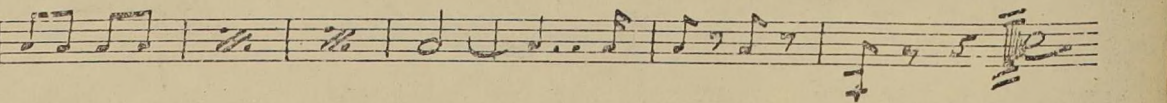
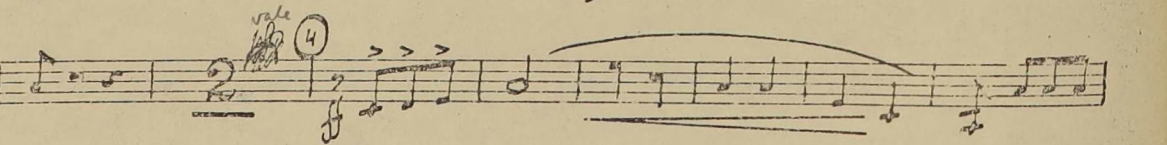
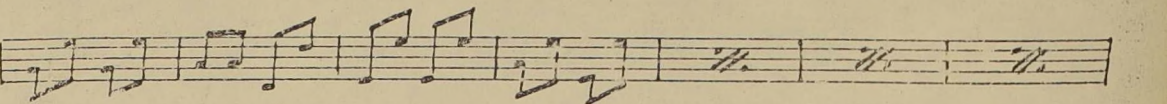
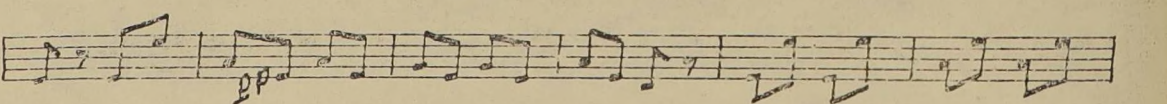
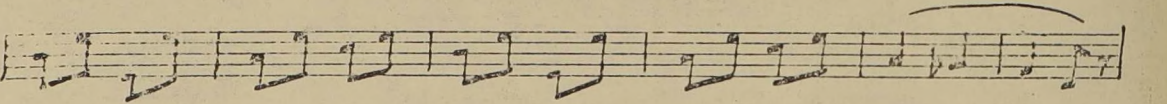
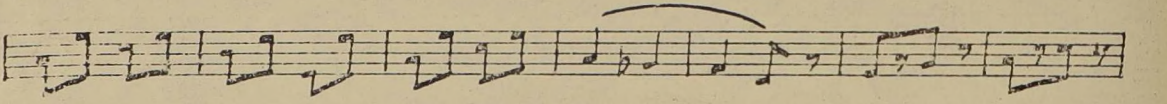
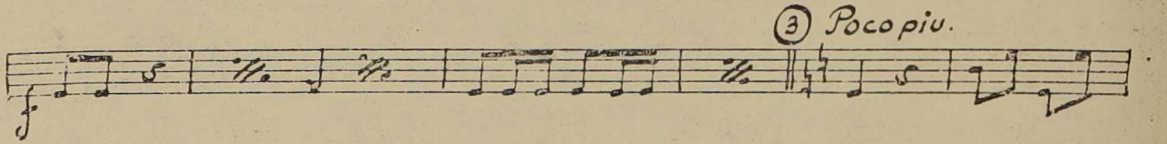
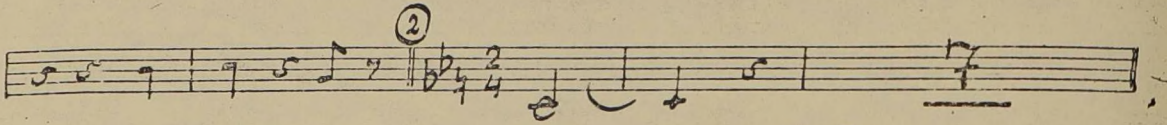
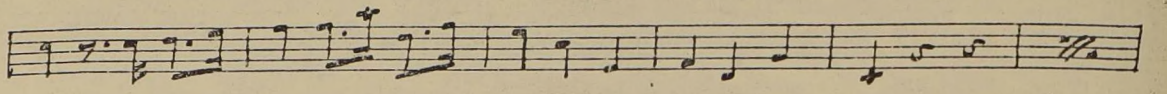
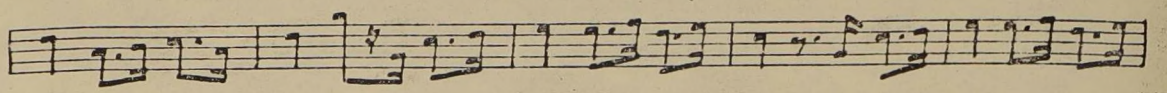
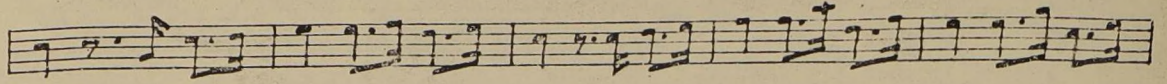
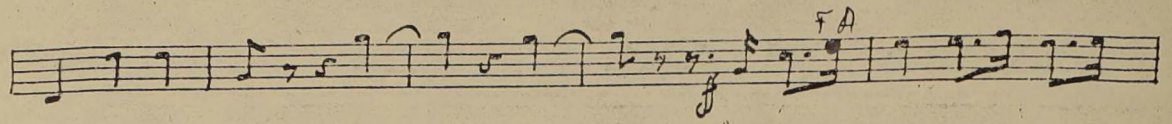

Qua, azucarillos y aguardiente.

No 3. Vals.

Fagot.

Epo. de Vals. 3/4 

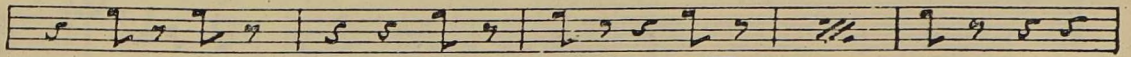

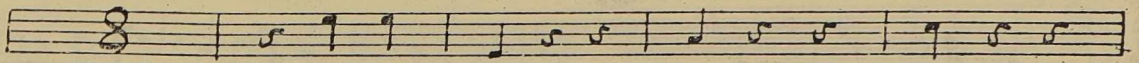
8 

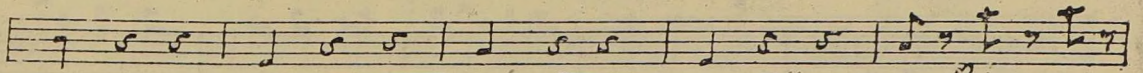

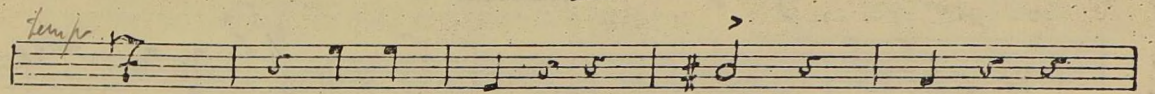
tempo 

< tempo

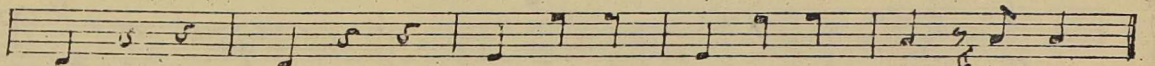

RIT.

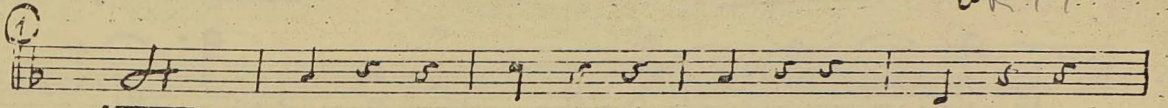
① 

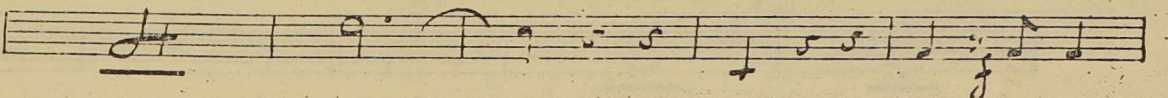

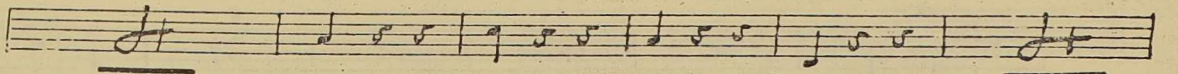

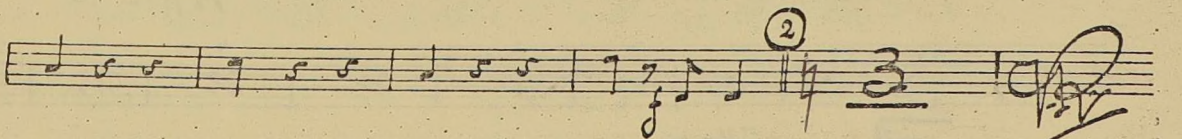

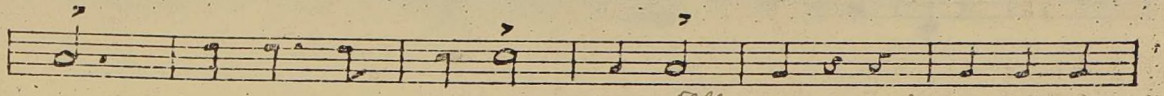
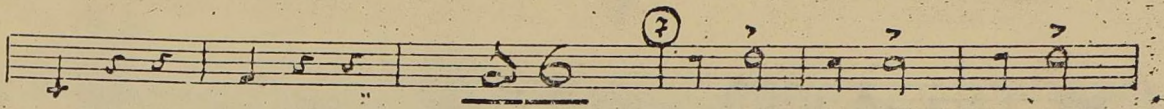
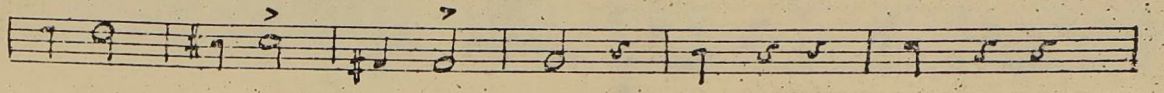
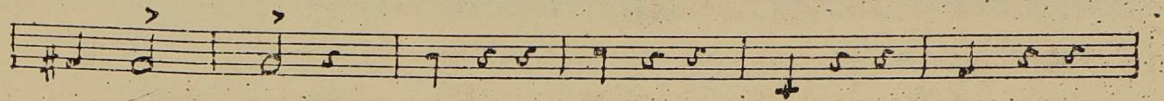
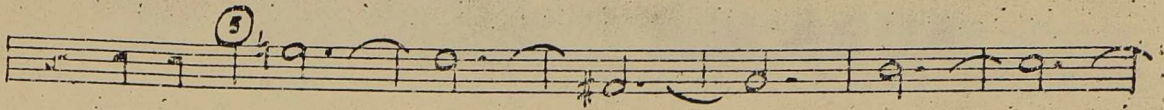

rall ----- 3

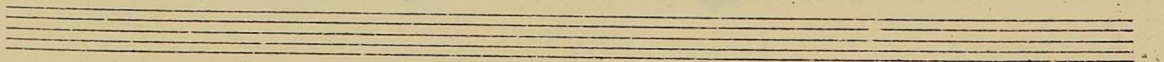
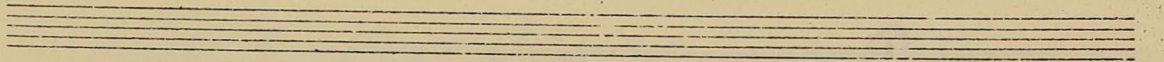
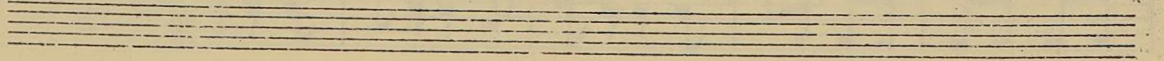
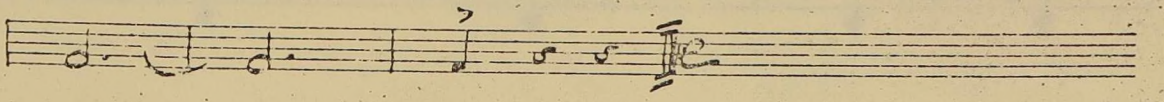
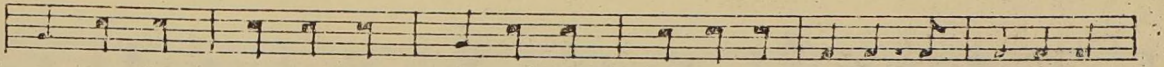
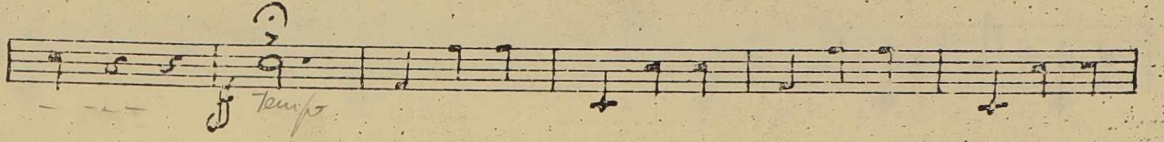

EL AÑO PASADO POR AGUA

CHUECA

Nº 9

FAGOT

All.^o Brillante || $\text{G}:\#\#\text{2}$ ~~4~~

EL CHALECO BLANCO

F. CHUECA

Nº 3

FAGOT

Andante

p *pp*

FIN

2 maximo to rest

EL AÑO PASADO POR AGUA

F. CHUECA

Nº 4

FAGOT

TACT

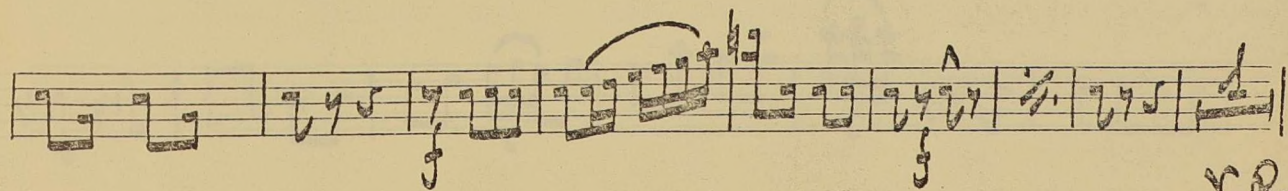
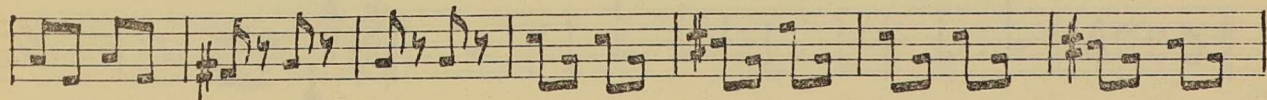
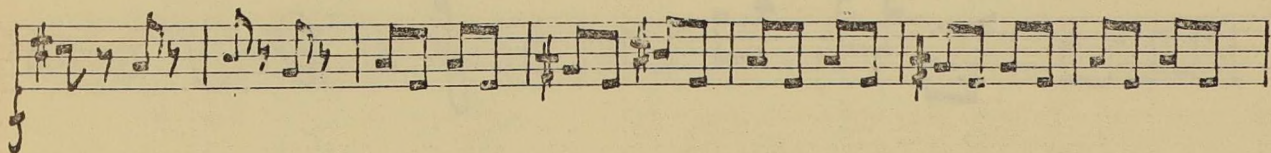
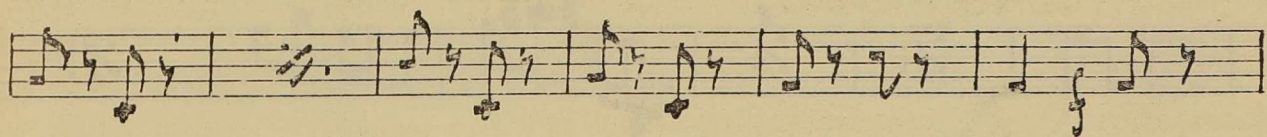
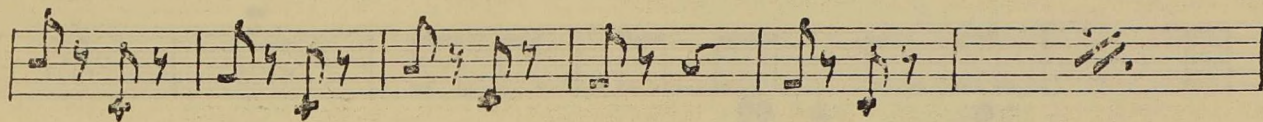
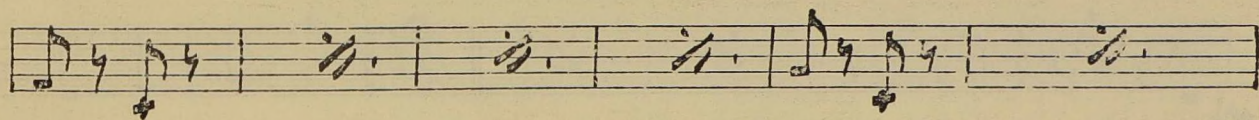
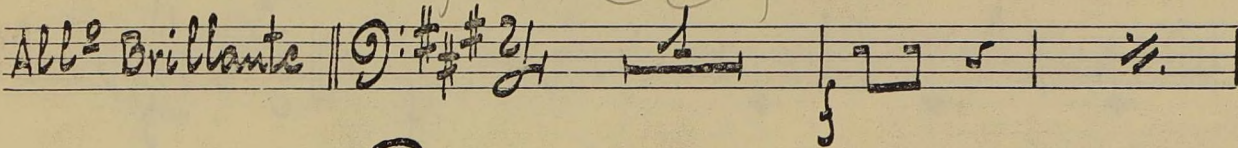

V.R.

