

Trompa 2^a //

309

El Baile de Luis Alonso //

// Gimenez //

-mi-
All^o 11/8 1 2 ^{1^o}

^{2^o}

3 *f*

dim 4

p *cres*

ff

5

6

7

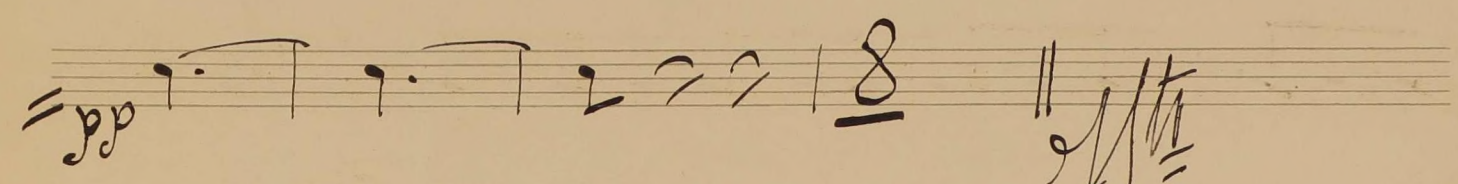
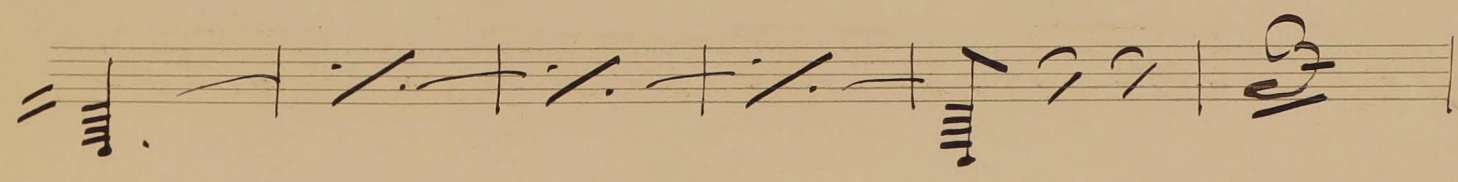
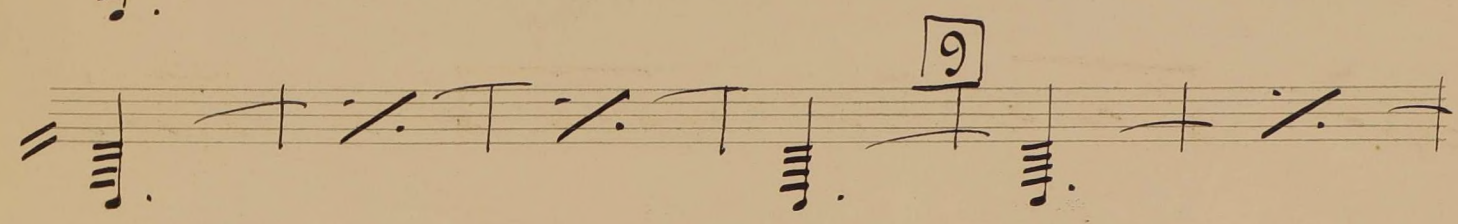
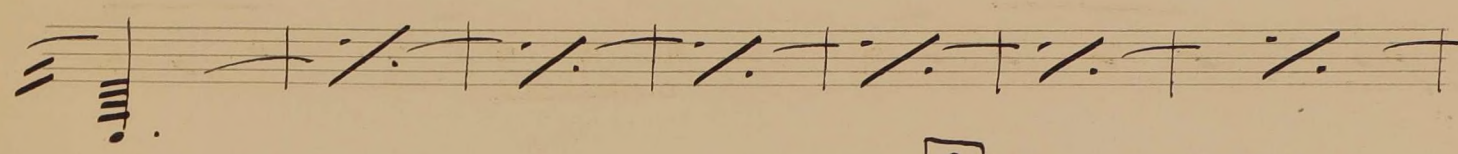
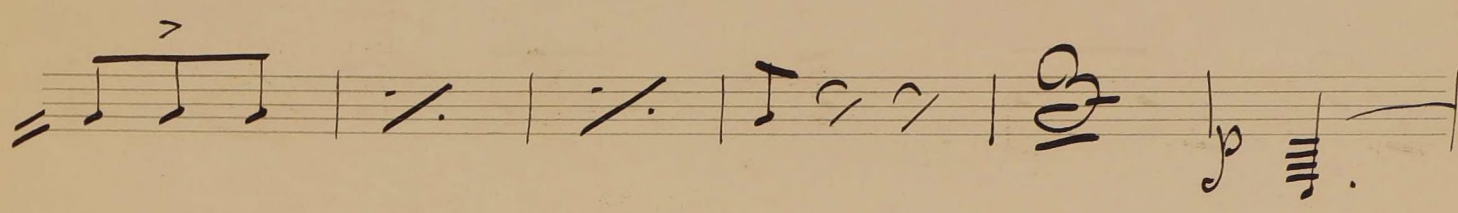
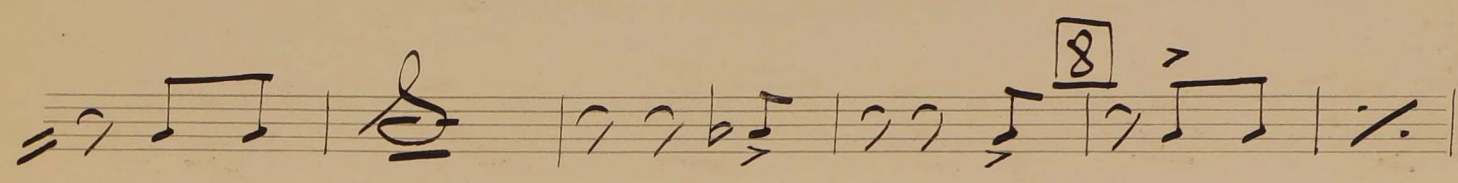
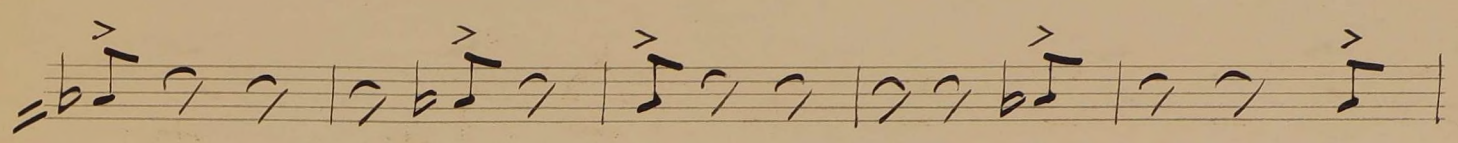
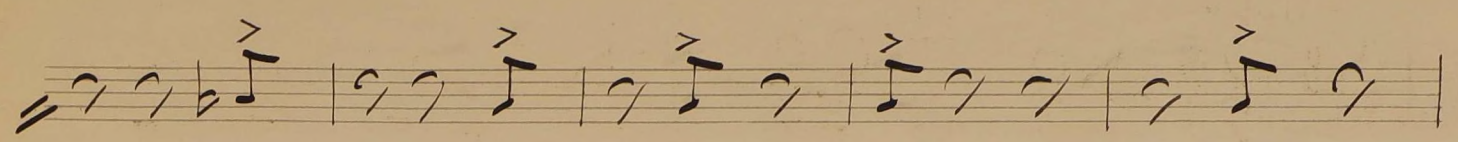

Handwritten signature or flourish

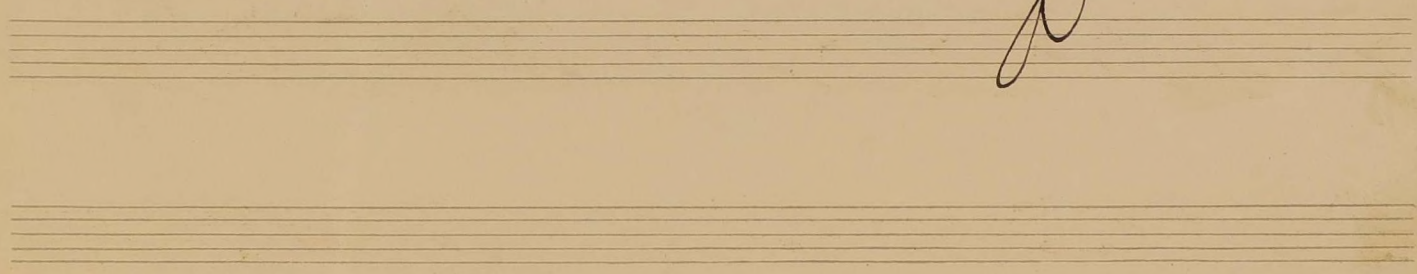

10

11

12

cresc. - - a riten.

a riten. - - ritolto

