

Agar

Oboe 2^o

Andantino $\text{ff} \text{ } \flat \flat \flat \text{ } e$ 4 1 - 5 2 | 5 ⁽⁵⁾ ^{Voz}

Allegro $\text{ff} \text{ } \flat \flat \flat \text{ } e$ 1 | f 3 4 4 4 4 5 | ff 0 | 0

$\text{ff} \text{ } \flat \flat \flat$ 10 0 | 0 | ff 5 - | p 3 4 4 4 4 | ff 5 4 4 4

$\text{ff} \text{ } \flat \flat \flat$ p 5 4 4 4 | 5 - | 3 1 - 4 4 5 || $\flat \flat \flat$ ⁽²⁰⁾

Allegro $\text{ff} \text{ } e \text{ } \sharp \sharp$ f 3 4 4 4 4 5 | 4 4 4 5 6 | 7

⁽²³⁾ ff 7 6 | 5 4 | 3 4 4 4 4 5 | 6 .. 7 6 5 4 3 2 | 1

ff 7 6 5 4 3 2 | 1 2 3 4 5 6 | 7 6 5 4 3 2 | 1

ff 3 | 7 6 5 4 3 2 | 1 2 3 4 5 6 | 7 ⁽³³⁾ 6 5 4 3 2 1 |

ff 2 | 7 6 5 4 3 2 | 1 ff p^{te}

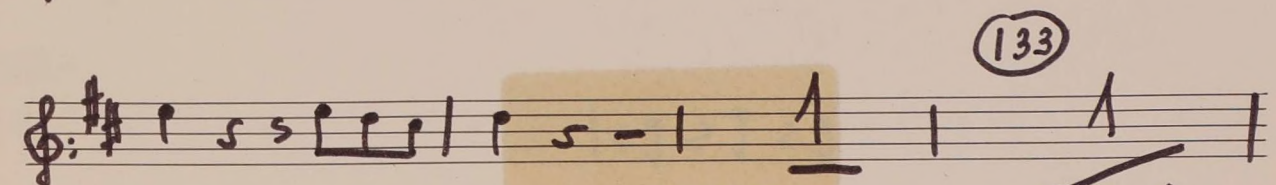
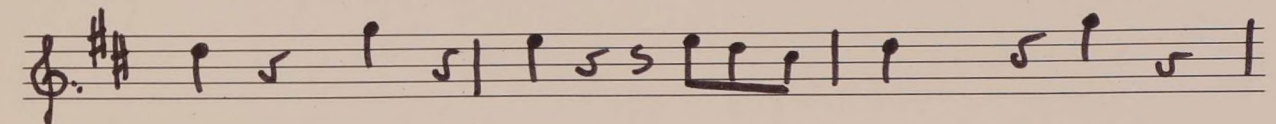
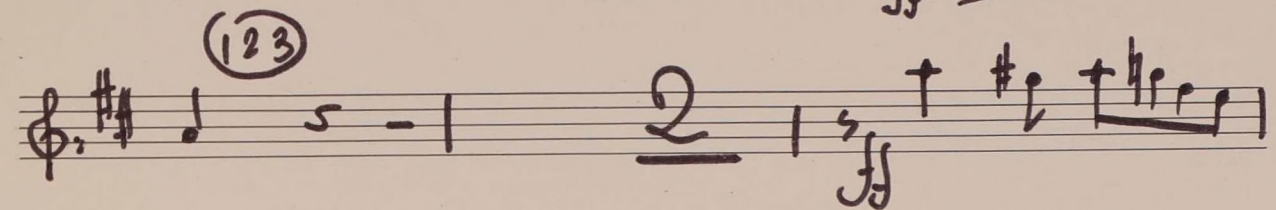
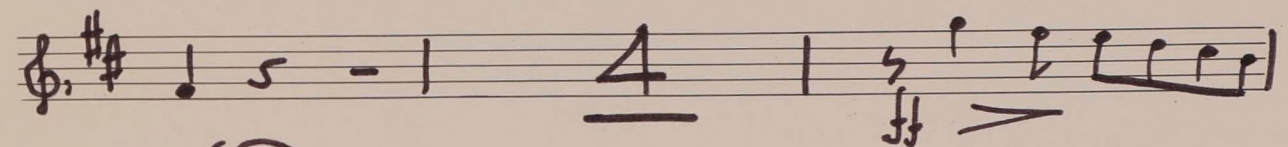
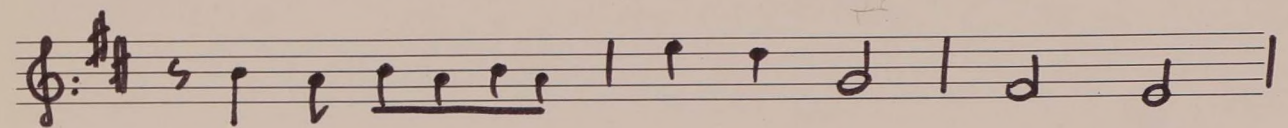
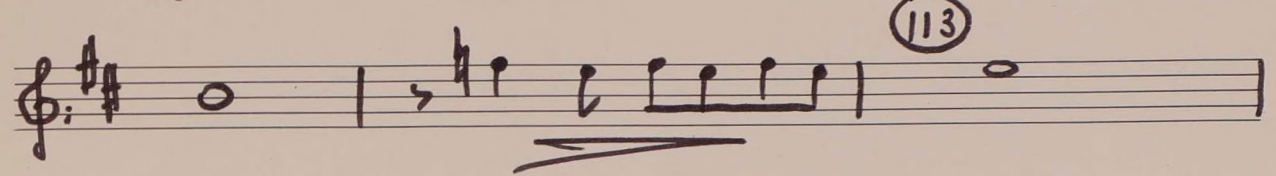
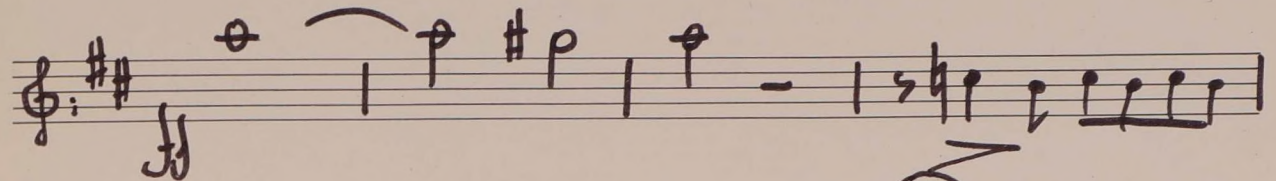
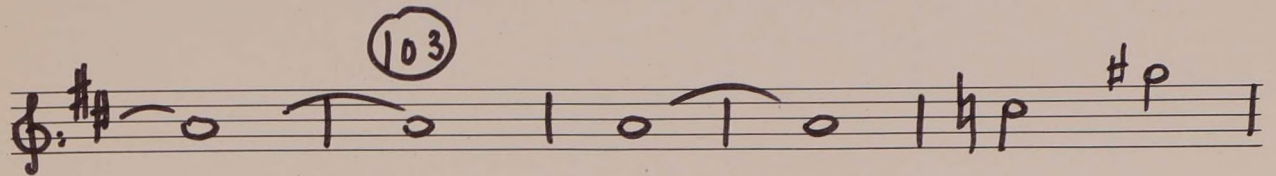
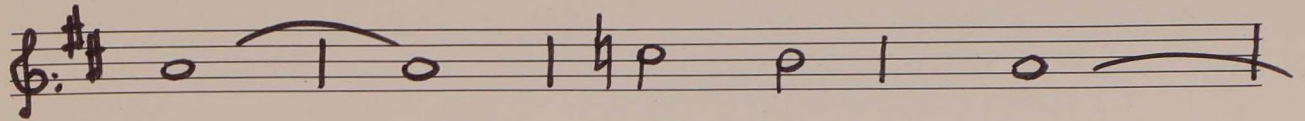

Vda P%

