

# "SLEEPING BEAUTY"

Suite

P. Tschaikowsky, Op. 66a

№1. INTRODUCTION. LA FÉE DES LILAS.

## Flauto I.

*Allegro vivace.*

*Andantino.*

EDWIN F. KALMUS  
PUBLISHER OF MUSIC  
SCARSDALE, N. Y.

# Flauto I.

*dolce*  
*mp* *p* *p*

*più f* *f* *mf*

*cresc.* *f*

*ff* *cresc.* *ffff*

*Più mosso* *7* *rit. molto* *Andante sostenuto.* *dolce*  
*ffff* *p* *p*

*p* *p*

*mp* *p*

*p* *pp*

*ppp* *pp*

1 2

# No 2. Adagio. Pas d'action.

## Flauto I.

Andante.

Adagio maestoso.

16 1 4 12 4

*ff* *f*

*trinu* *trinu*

*ff* *ff*

*trinu* *poco stringendo*

*ff* *p* *cre* *scen*

*Più mosso.*

*f* *ff*

*ritenuto*

Tempo I.

3

# Elauto I.

Molto sostenuto, quasi più Andante.

*poco stringendo*

Tempo I.

# Nº 3. Pas de caractère.

Le Chat botté et la chatte blanche.

## Flauto I.

Allegro moderato. Moderato.

## Nº 4. Panorama.

Andantino.

# No 5. Valse.

## Flauto I.

Allegro. (Tempo di Valse.)

*ff* *p* cre - scen - do *mp* cre - -

- scen - do *mf* *crescendo*

*f* cre - - scen - do *ff*

32 33 34 35 36 *ff*

Flauto I.

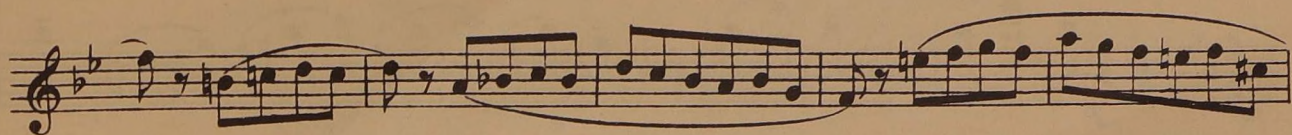

Flauto I.

*dolce*

Flauto I.

