

CLARINETE <sup>2<sup>do</sup></sup>

Orquesta Sinfonica de Madrid

Núm. 39

WALKYRIA CABALGATA

WAGNER

# DER RITT DER WALKÜREN

aus dem Musik-Drama:

## DIE WALKÜRE

von

### RICHARD WAGNER.

INA

2<sup>te</sup> CLARINETTE in A.

Lebhaft

2<sup>te</sup> CLARINETTE in A

2<sup>te</sup> CLARINETTE in A.

2<sup>te</sup> CLARINETTE in A.

2<sup>te</sup> CLARINETTE in A.

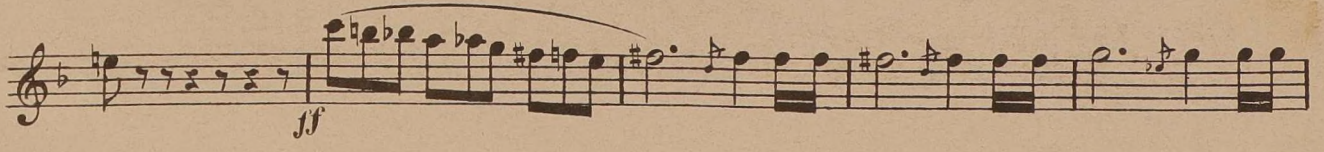

Fine.

