

Trompeta 2ª

EL MADRID
DE
CHUECA

BALLET

EL AÑO PASADO POR AGUA

F. CHUECA

Nº 1

TROMPETA- 2ª
en La

EN LA

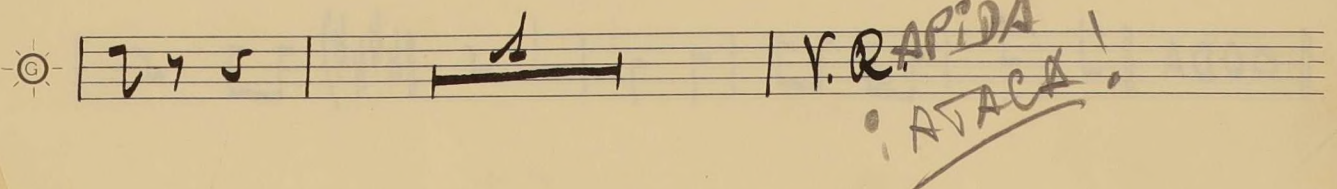
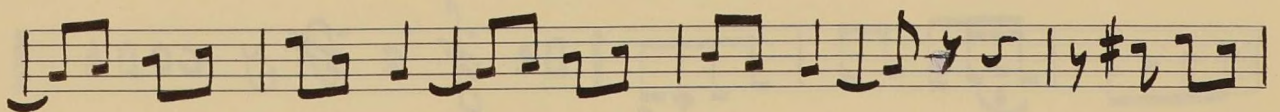
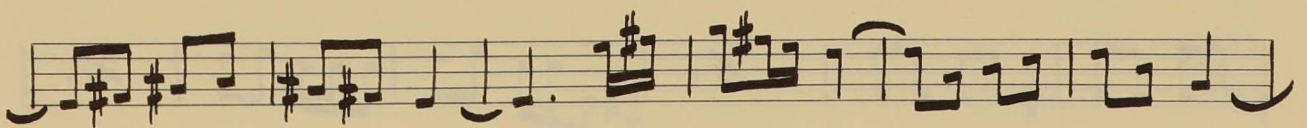
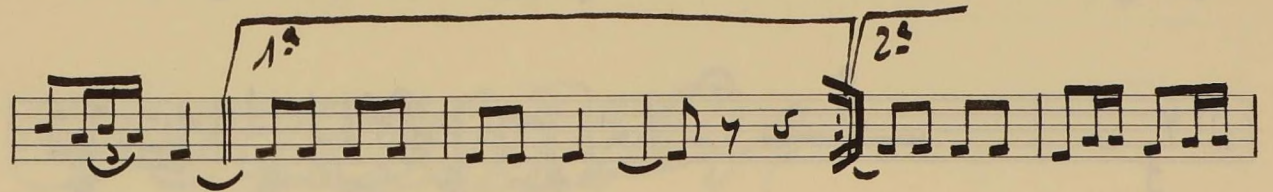
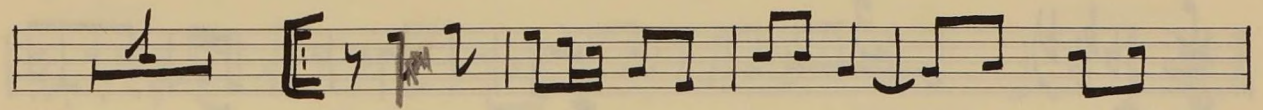
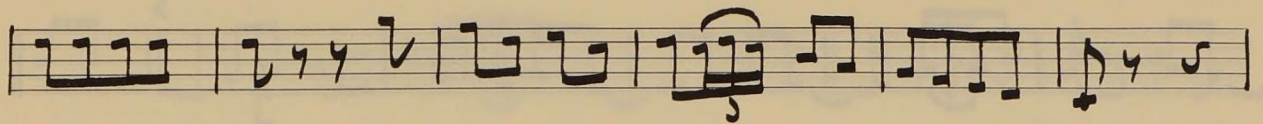
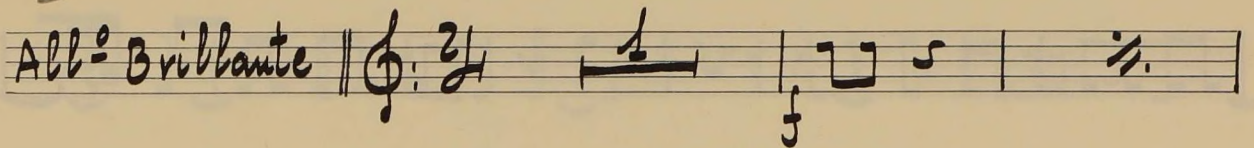

CADIZ

CHUECA

TROMPETA - 2^a
en DO

All^o Brillante

ff

cresc.

p

1^o

2^o

1^o

2^o

2^o

r. r.

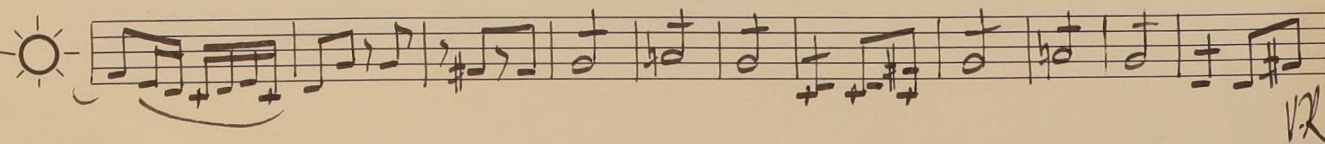
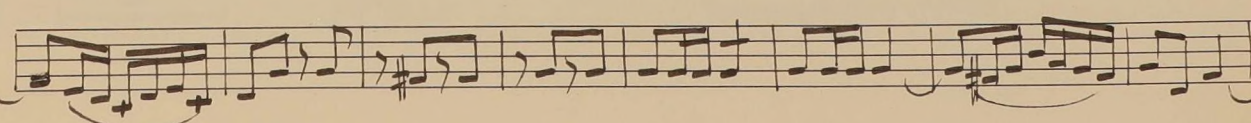
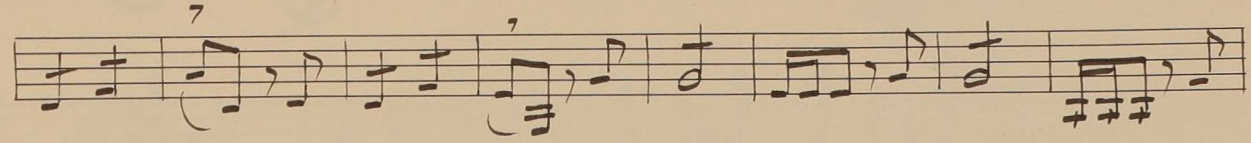
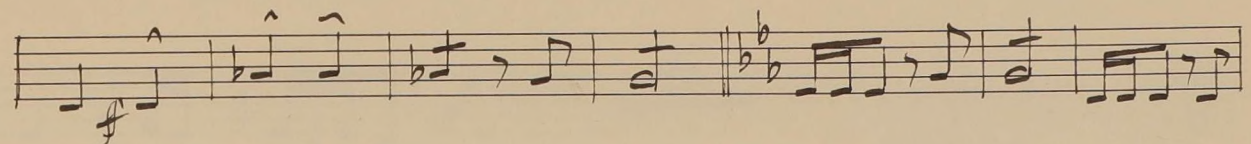
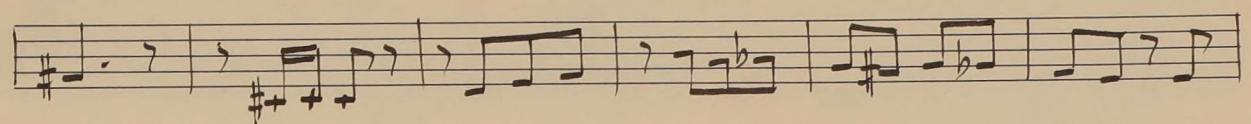
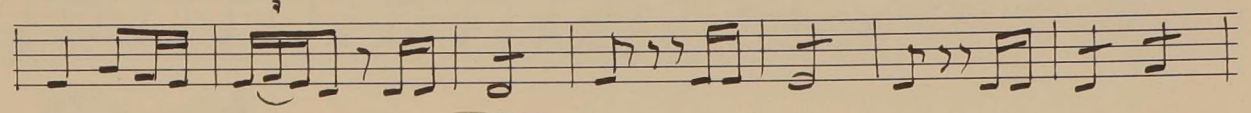
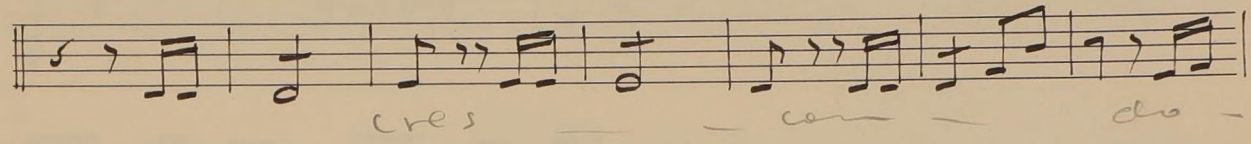
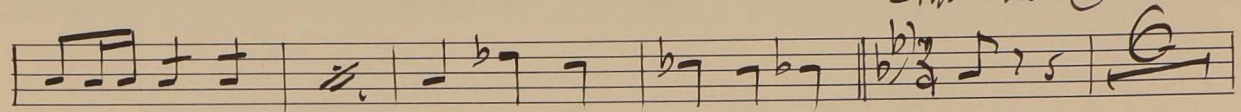
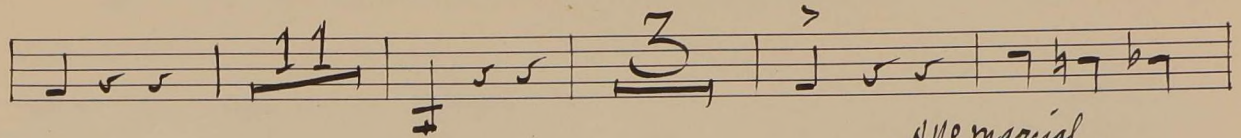
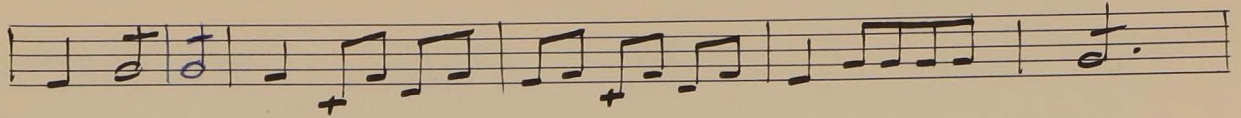
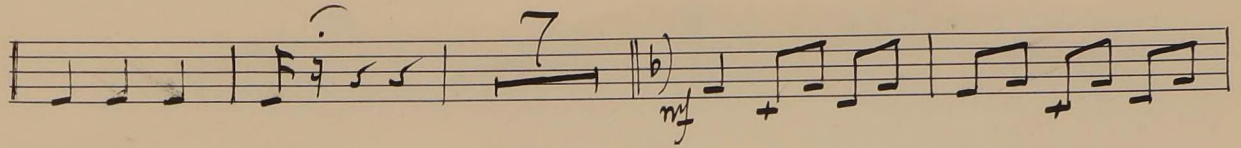

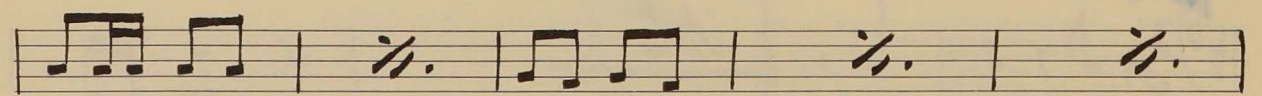
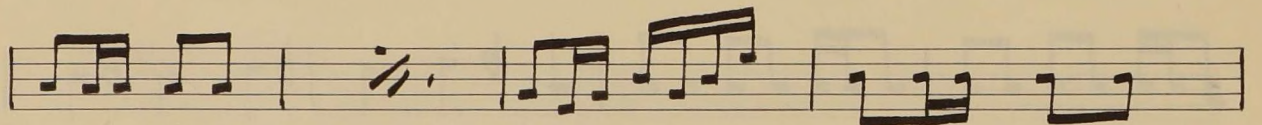
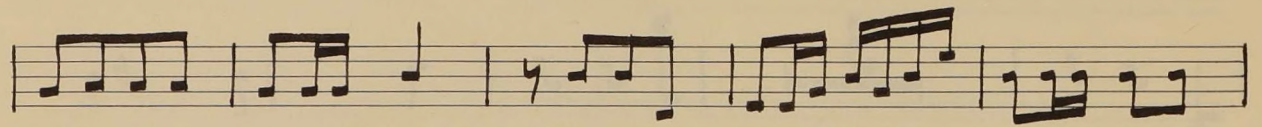
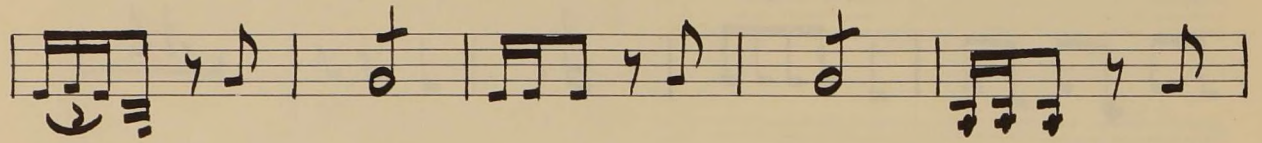
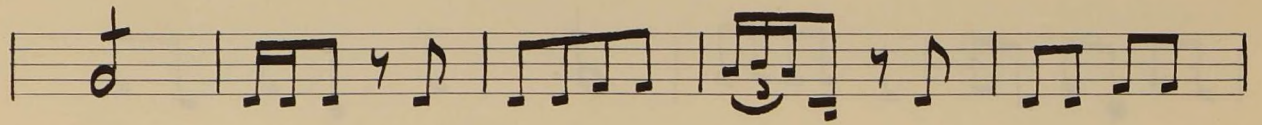
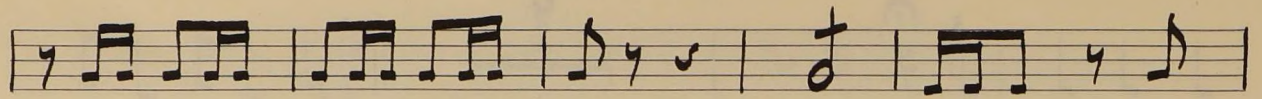

Psalmto

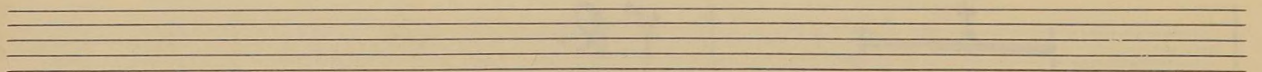
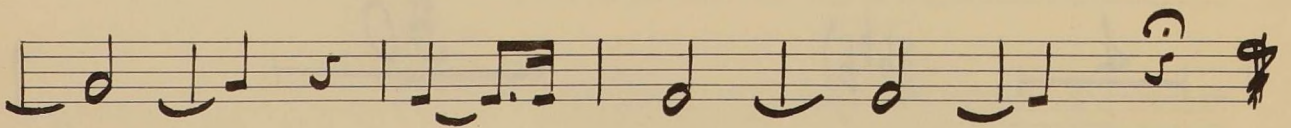
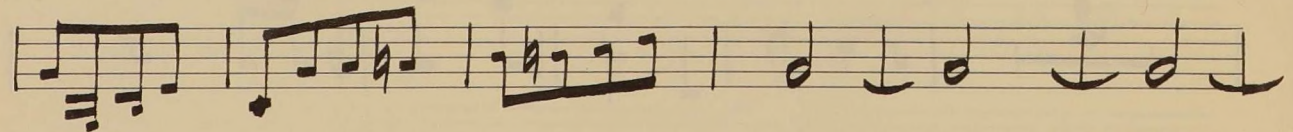
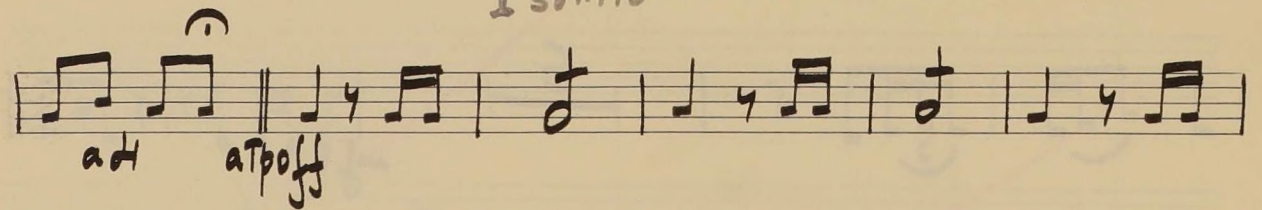

EL BATEO

= No 5 =

Trompeta 2ª

(EN LA) 3ro. de Gavota flauta

Two empty musical staves at the bottom of the page.

EL CHALECO BLANCO

"PRELUDIO"

F. CHUECA

Nº 2

CORNETINES - 2º

(En fd)

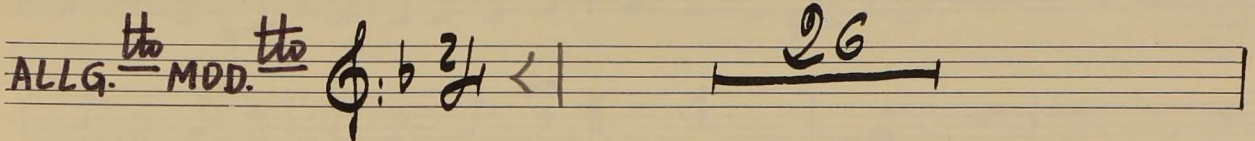
ALLG. ^{to} MOD. ^{to} 

ejecutar las notas con la boquilla al revés.

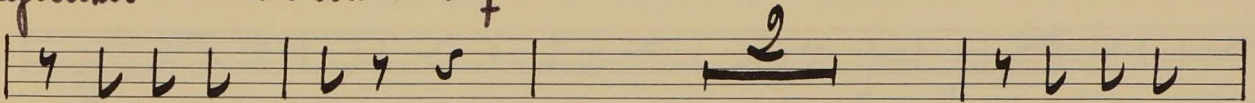

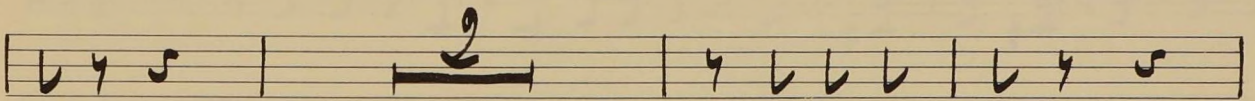

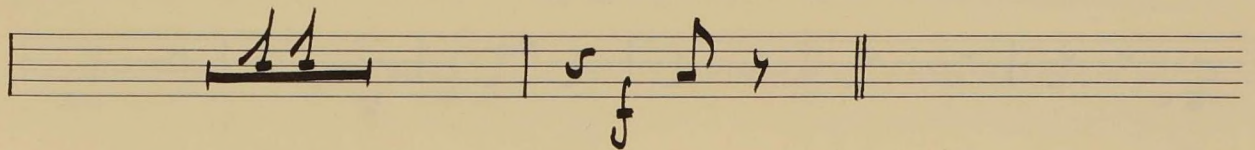

Empty musical staves for practice or continuation.

"La Gran Via"

2^a Trompeta (en do)

= N^o 1 =

(EN DO)

Allegro $\frac{2}{4}$

Vale como No 4

↓ No 4

Aire de Jota

V. S.

166

EL AÑO PASADO POR AGUA

(En Sib)

CHUECA y VALVERDE

TROMPETA - 2ª

DESPACIO

V. R. rapidissima
¡Ataca!

(Sib)

MAZURKA

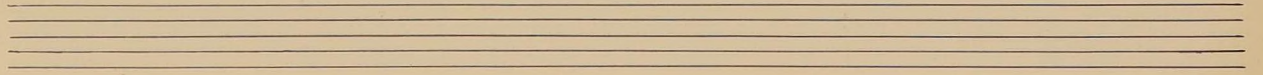
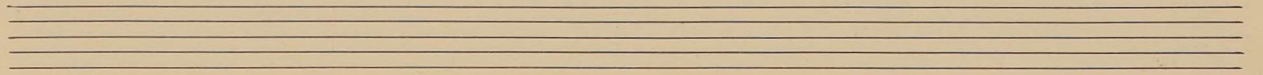
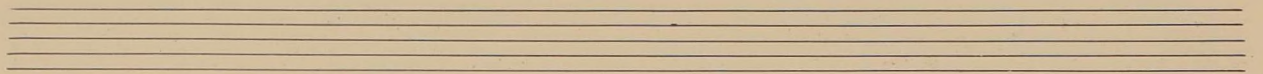
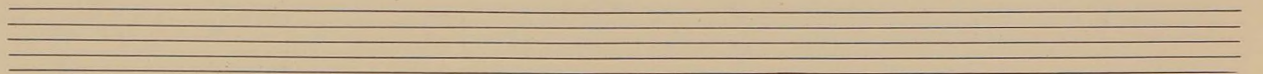
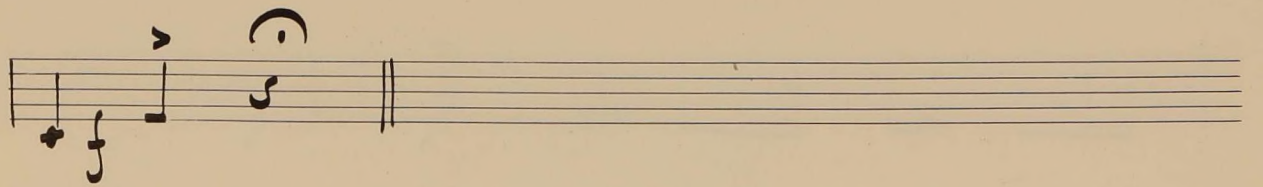
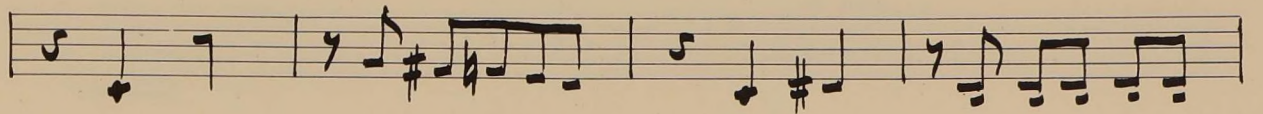
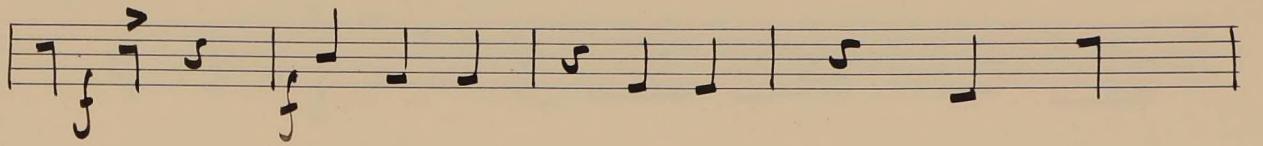
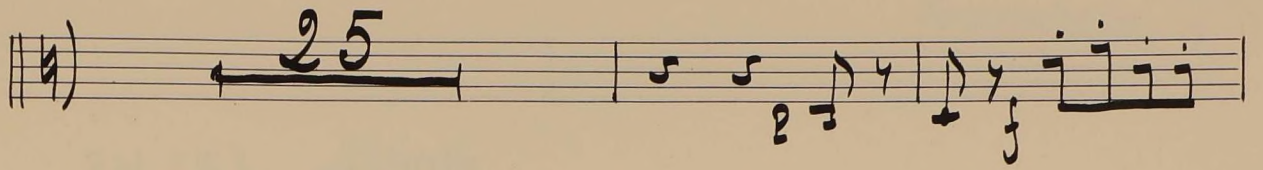
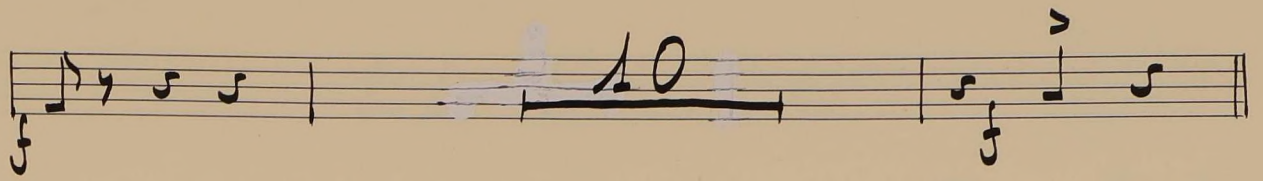

EL BATEO

Nº 2

Flamenco
Flamenco 24

(EN LA) Allegretto

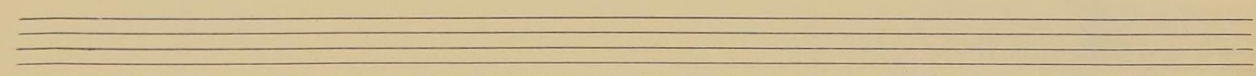
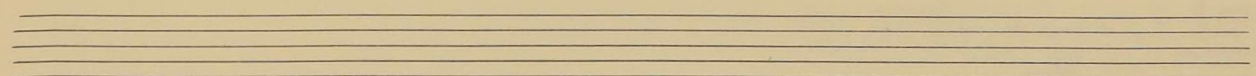
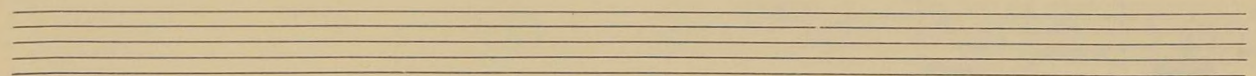
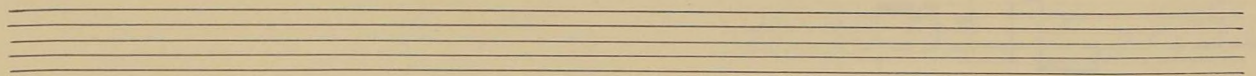
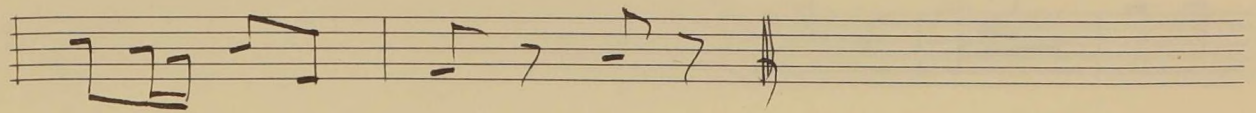
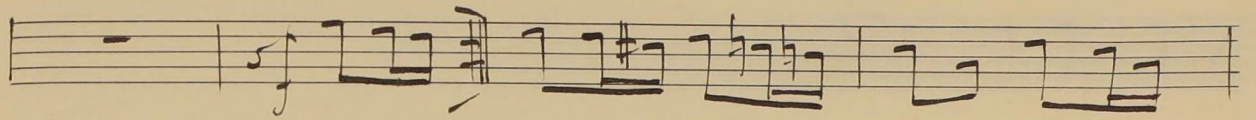
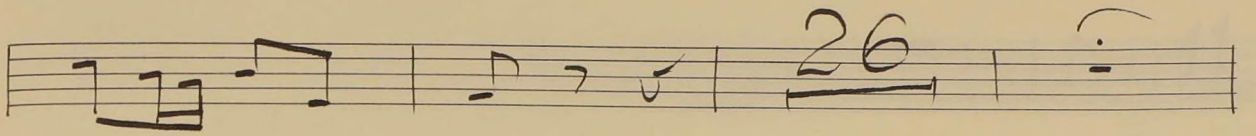
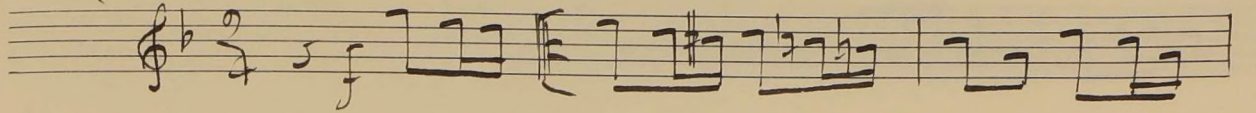

G. Giner

Los Voluntarios

Cornetas

(EN DO)

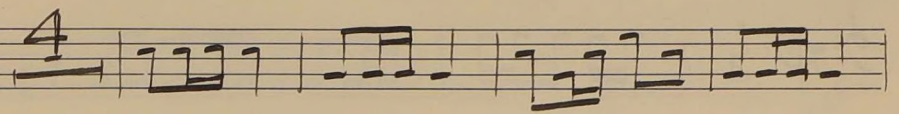
Caja
4/4 | 48 | 4 | 

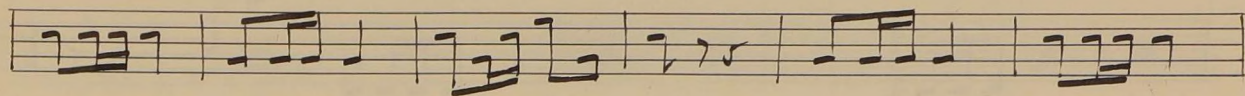

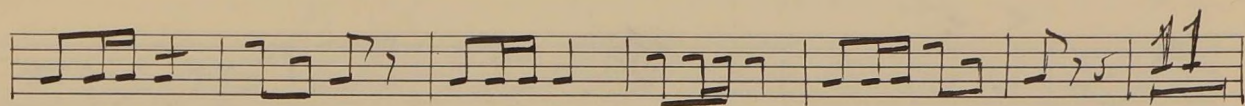
 11

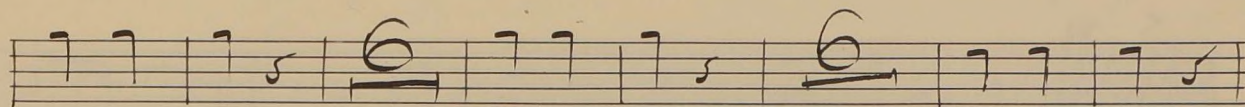
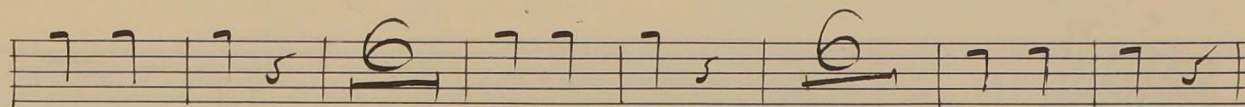
 6  6

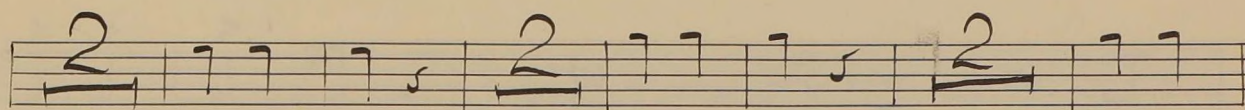
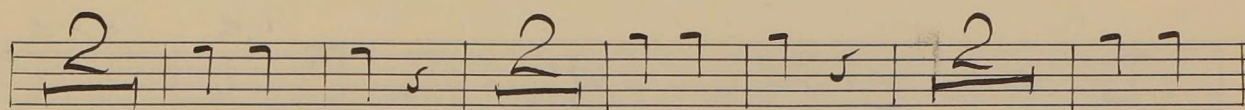
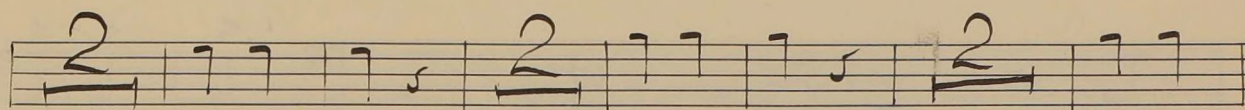
 2  2  2

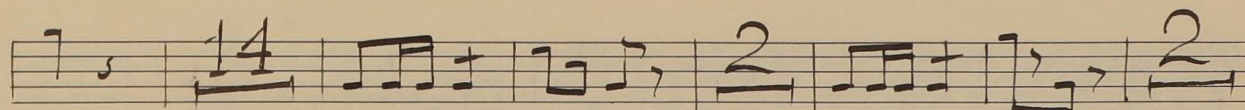
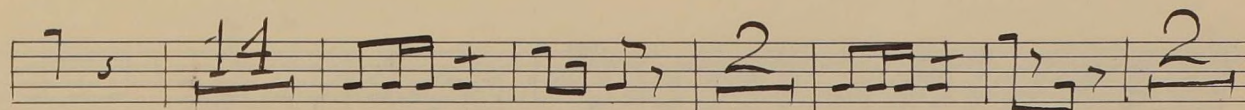
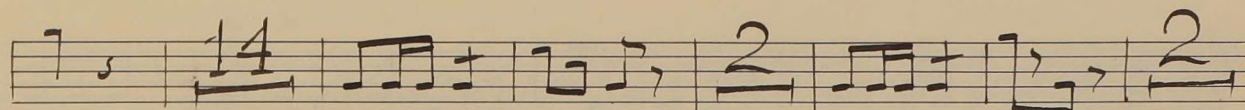
 14  2  2

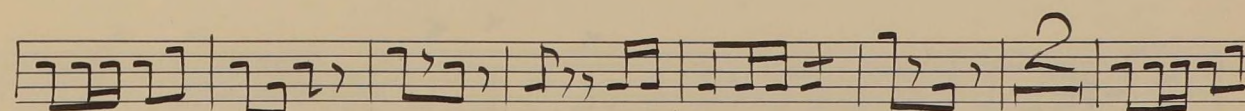
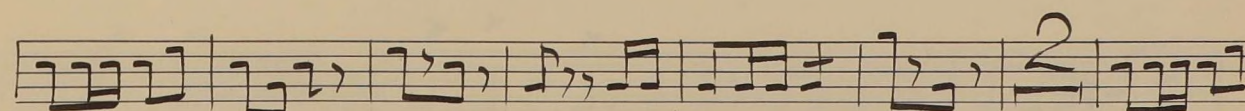
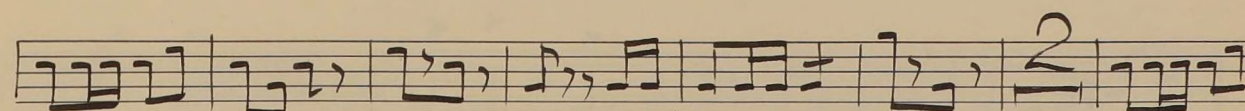
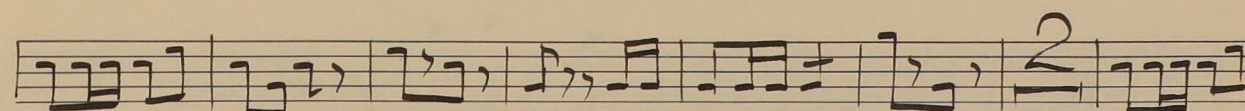
   2 

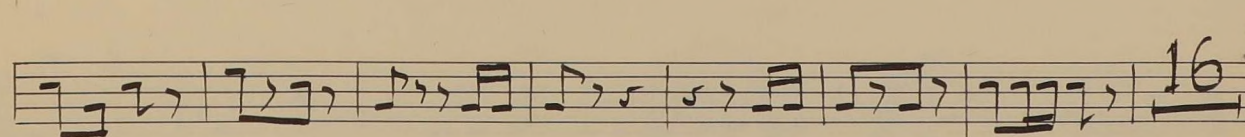
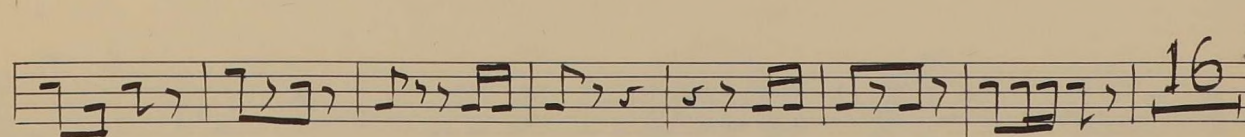
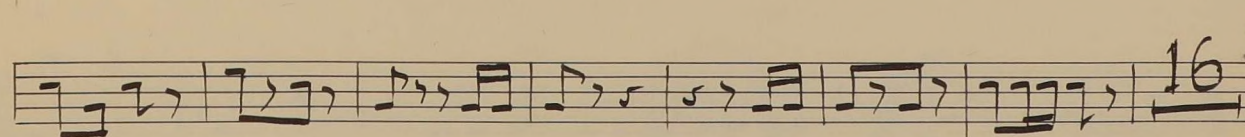
   16

Salt
o le
otro
papel

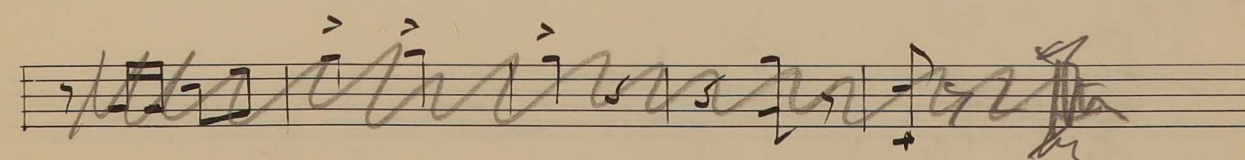
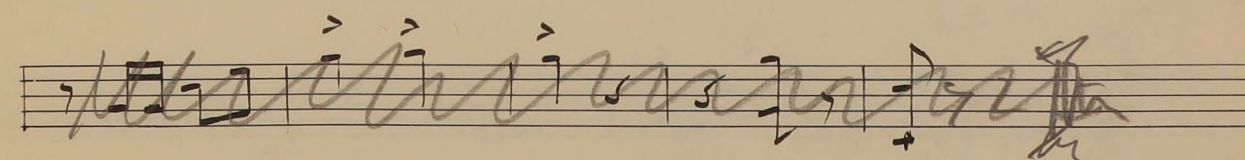
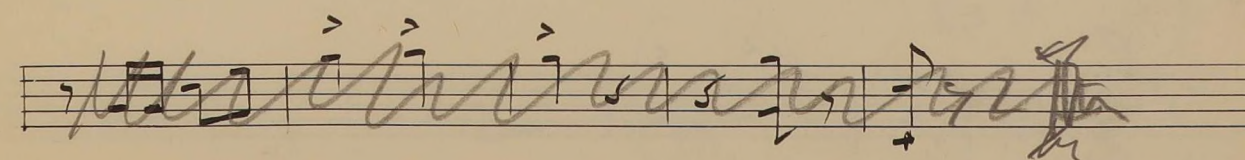
G. Giménez

Los Voluntarios

Trompeta 
(En DO)

Allegro

48

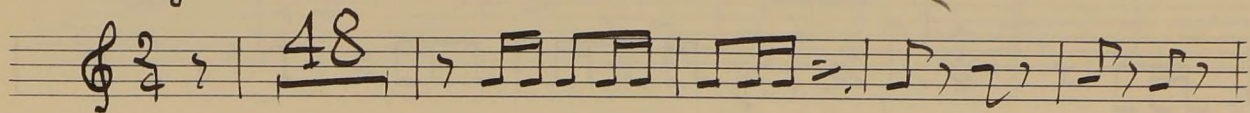

15

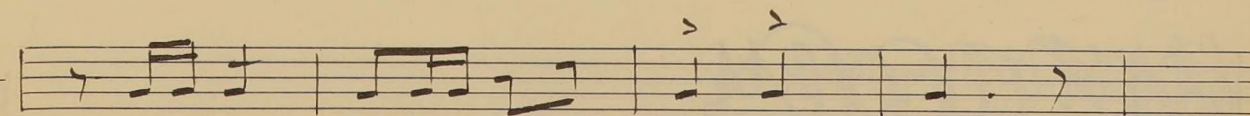
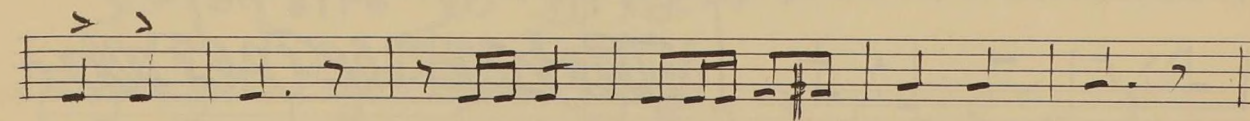
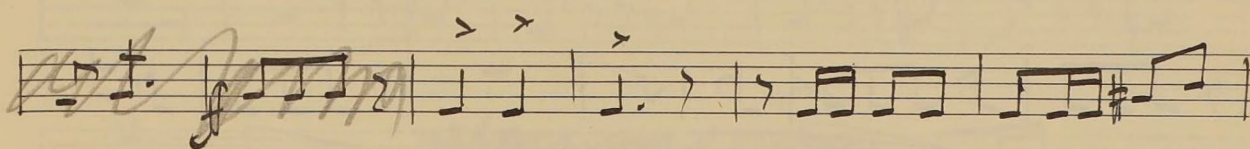
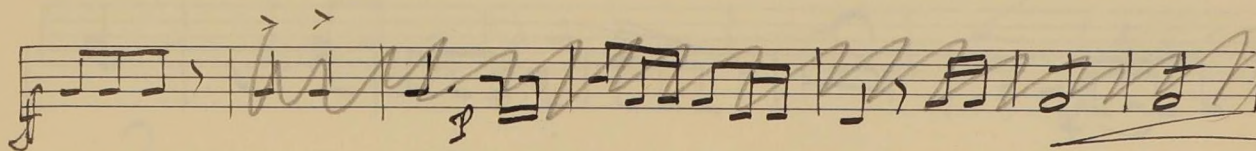
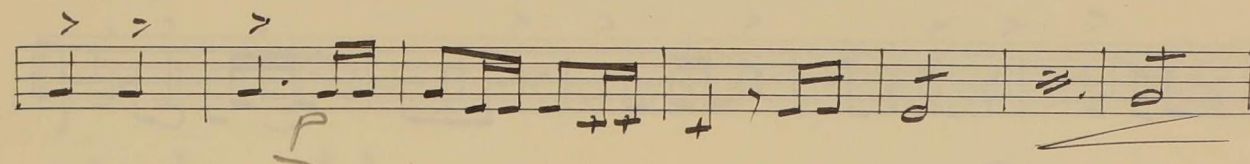
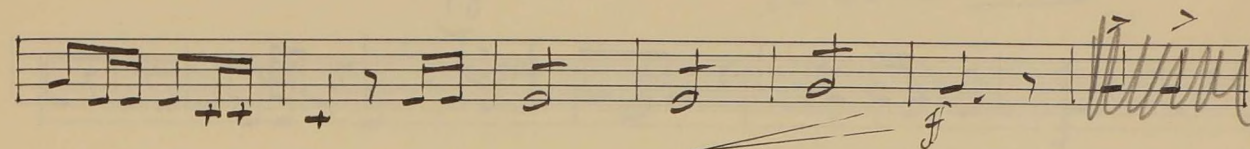
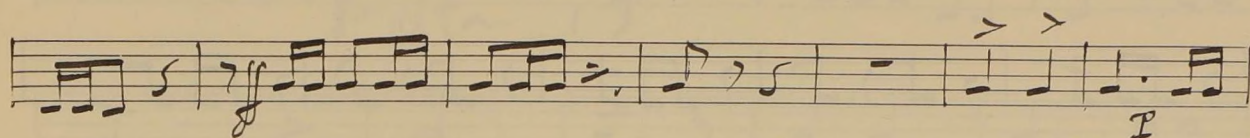
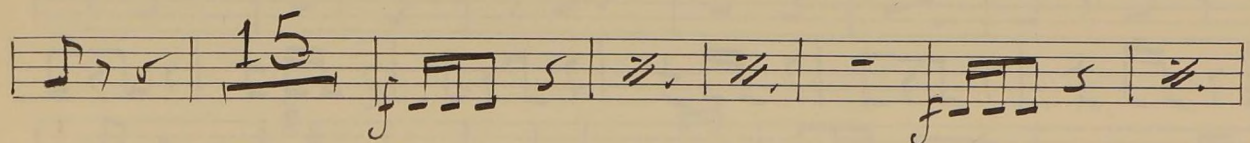

VR.

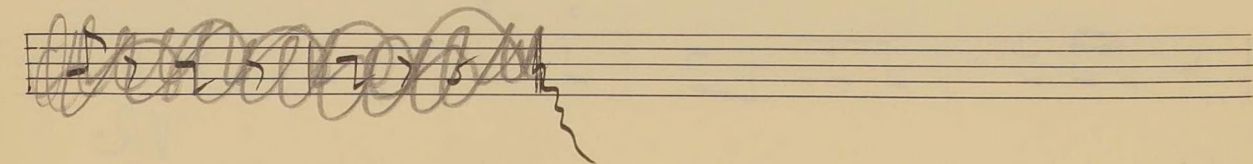
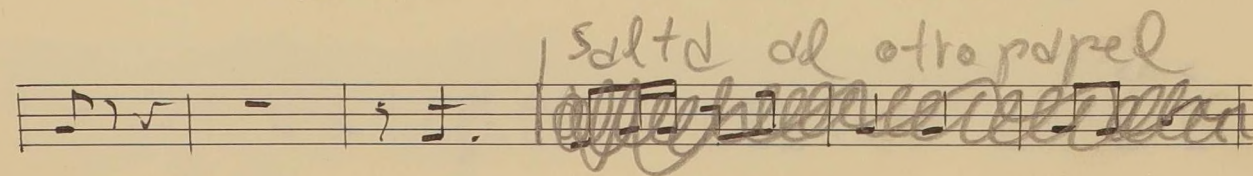
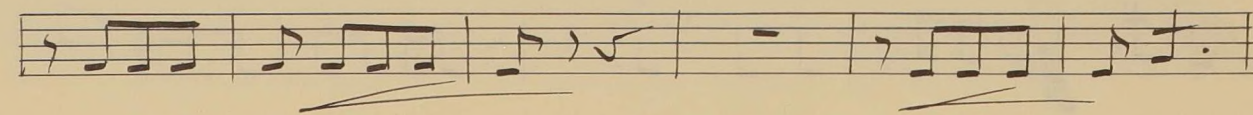
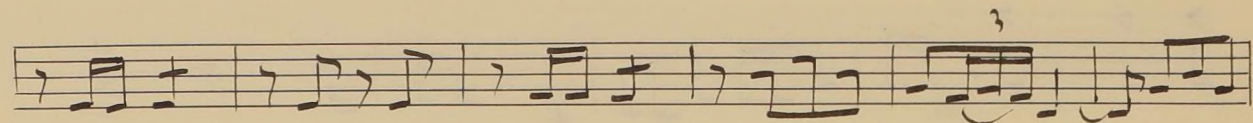
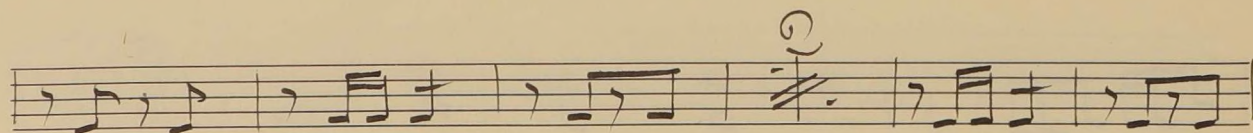
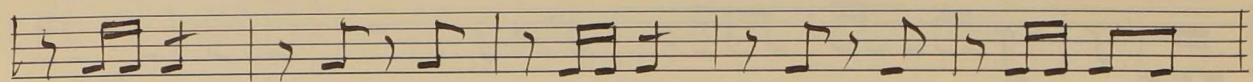
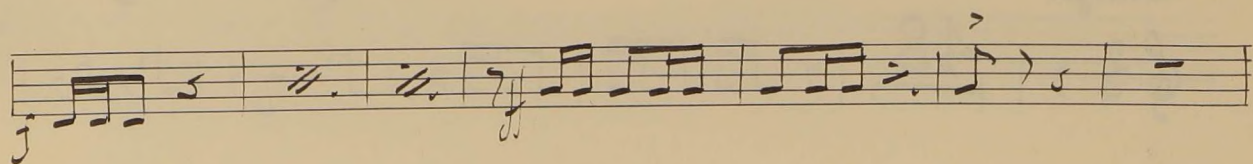
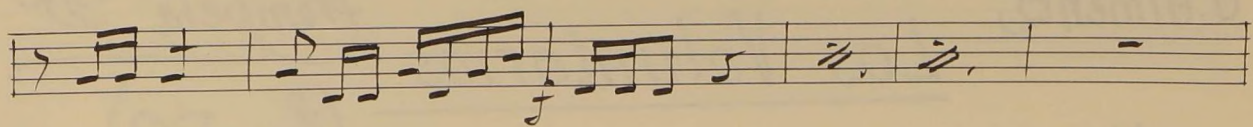

(EN sib)

Los Voluntarios

Trompeta 2ª

EL AÑO PASADO POR AGUA

CHUECA

Nº 8

TROMPETA-2ª
en La

EN LA

All.^o

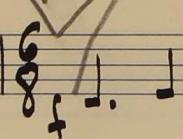
15 || *All^o* || $\frac{6}{8}$ *f* 

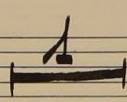
f 

f

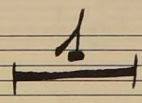
f 

Empty musical staff

Empty musical staff

Empty musical staff

Empty musical staff

Empty musical staff

Agua, azucarillos y aguardiente.

Trompeta 2ª Do

(EN DO)

Preludio.

Alte *f.*

①

②

③ *Poco piu*

④

f.

Aqua, azucarillos y aguardiente.

No. 3. Vals.

Trumpeta 2^a en D^a

Epo. de Vals $\frac{3}{4}$ 2H *pp* *rall.* 26

① 3 2 ② 2 5 *rall.* 2 5

4 8 ④ 2 3

⑤ 2 9 ⑥ 3 2

⑦ 2 0

Empty musical staves.

EL AÑO PASADO POR AGUA

CHUECA

Nº 9

TROMPETA - 2ª
en La

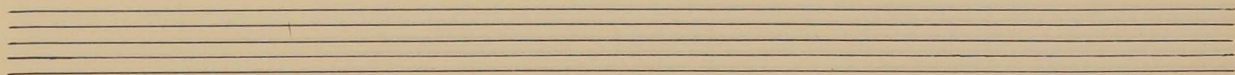
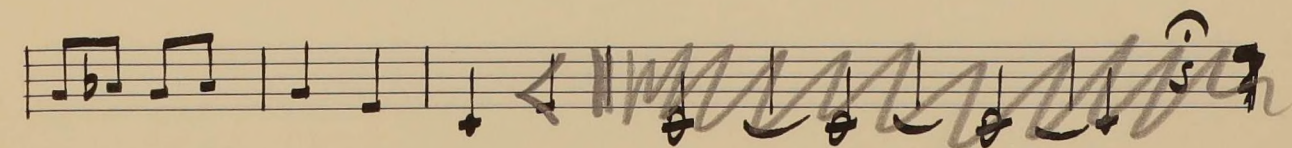
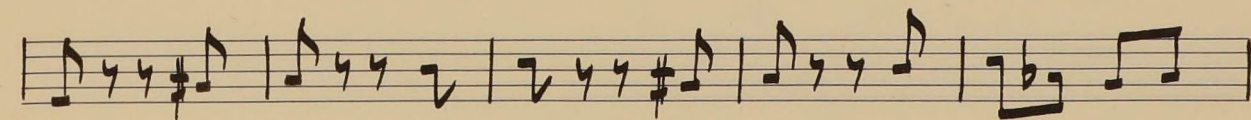
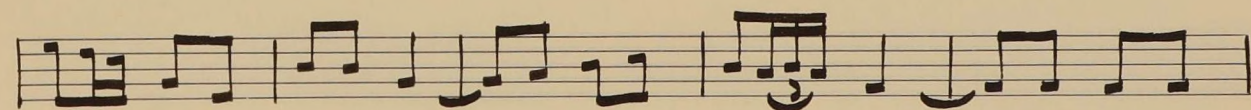
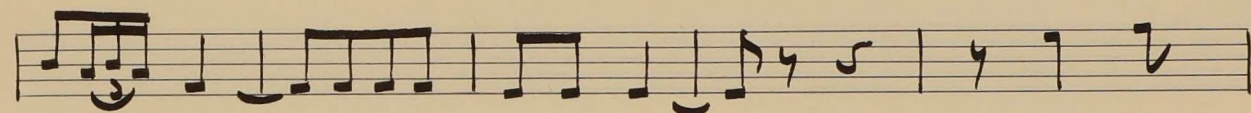
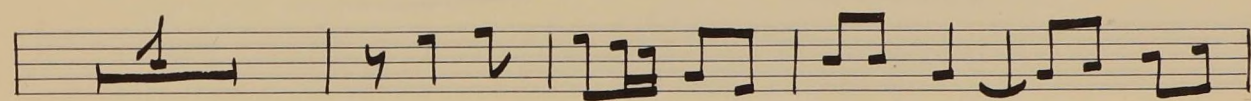
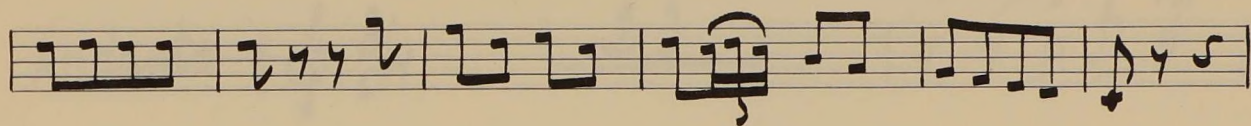
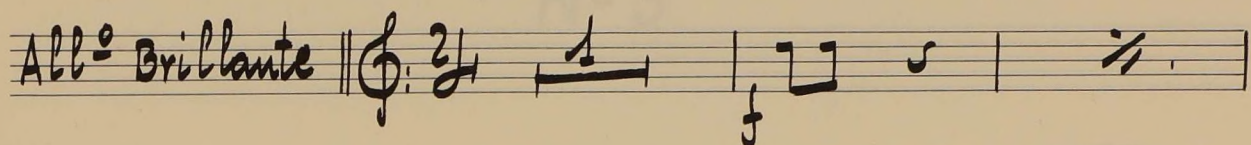

EL CHALECO BLANCO

F. CHUECA

TROMPETA - 2ª
en sib

Nº 3

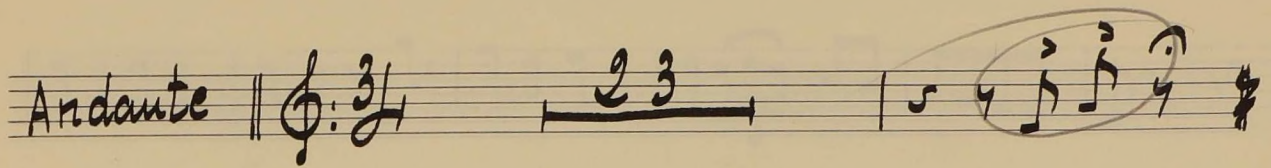
Andante || 

EL AÑO PASADO POR AGUA

F. CHUECA

Nº 4

TROMPETA - 2ª
en La

