

Partitura

312

Nr. 515

# Mozart

Konzert für Flöte und Harfe

Cdur \* Cmajor \* Ut majeur

Werk 299

Verlag von

## BREITKOPF & HÄRTEL

in  
LEIPZIG

Printed in Germany

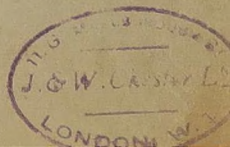

NET 5/4

# Partitur-Bibliothek

Für ein und mehrere Blasinstrumente mit Orchester.

## Konzerte und Konzertstücke.

**Friedrich der Grosse**, Grave F aus dem Flöten-Konzert in C. (14 St.)

- Konzert für Flöte Nr. 1, Gdur. (5 St.)
- Konzert für Flöte Nr. 2, Gdur. (5 St.)
- Konzert für Flöte Nr. 3, Cdur. (5 St.)
- Konzert für Flöte Nr. 4, Ddur. (4 St.)

**Hofmann**, Op. 98. Konzertstück für Flöte. (20 St.)

- Op. 65. Serenade für Flöte und Streichorchester. (5 St.)

**Mozart**, Andante für Flöte, Cdur. (9 St.) [Werk 315]

- Konzert für Flöte, Gdur. (11 St.) [313]
- Konzert für Flöte, Ddur. (9 St.) [314]
- Konzert für Flöte u. Harfe, Cdur. (9 St.) [299]
- Konzert für Oboe, Fdur (Fragment). (12 St.) [293]
- Konzert f. Klarinette, A dur. (11 St.) [622]

**Mozart**, Konzert für Fagott, Bdur. (9 St.) [191]

- Konzert für Horn, Ddur. (9 St.) [412]
- Konzert für Horn, Esdur. (8 St.) [417]
- Konzert für Horn, Esdur. (9 St.) [447]
- Konzert für Horn, Esdur. (9 St.) [495]
- Konzert-Rondo für Horn, Esdur. (9 St.) [371]

— Konzertantes Quartett für Oboe, Klarinette, Horn u. Fagott mit Begleitung (13 St.) [K.-V. Anh. I, 9]

— Wiegenlied [350] für Horn mit Streichorchester, u. **Schubert**, Op. 98 Nr. 2, Wiegenlied für Violine, Violoncell u. Horn mit Steichorch. (C. Walther.) (8 St.) 8<sup>o</sup>

**Quantz**, Konzert für Flöte, Gdur. (Jul. Weissenborn.) (5 St.) 8<sup>o</sup>

**Schumann**, Op. 86. Konzertstück für 4 Hörner, Fdur. (26 St.)

**Stolzenberg**, Op. 6. Serenade D moll für Klarinette und Streichorchester. (5 St.)

Eigentum der Verleger für alle Länder

**BREITKOPF & HÄRTEL, LEIPZIG**

# KONZERT

für Flöte und Harfe  
von  
**W. A. MOZART.**

Köch. Verz. N<sup>o</sup> 299.

Allegro.

Componirt 1778 zu Paris.

Oboi. *a<sup>2.</sup>*

Corni in C.

Flauto Solo.

Harpa.

Violino I.

Violino II.

Viola.

Violoncello e Basso.

A

oboes

a 2.

Solo 2 ramos

4 **B**

*rit*

**C**

*A tempo*

*f*

*pizz.*

*p*

*tr*

*p*

*pizz.*

*p*

*FE*

*tr*

*tr*

*tr*

*tr*

*f*

*f*

*f*

# E Tu Hi

H.

cede

P.P

Handwritten red 'H' on the left margin.

Handwritten red 'H' on the left margin.

Handwritten red 'X' on the left margin. Musical score system 1, measures 1-4. Includes dynamics: *cresc.*, *f*, *p*.

*p.p.*

Fl

F a 2.

Fl

#

20

206

Handwritten annotations: Hr, #l, *cre - - - F P.*

Handwritten annotations: #l

Musical score system 2, featuring a piano and a string quartet. The piano part (treble and bass clefs) has a melodic line with a *tr* marking and a *cre-* marking. The string quartet (two violins, two violas) has a rhythmic accompaniment.

*Cadenza*

*Cadenza*

Andantino.

Flauto Solo.

Harpa.

Violino I.

Violino II.

Viola I.

Viola II.

Violoncello e Basso.

Handwritten red 'Fl' in the top left corner.

Handwritten red 'f' dynamic marking.

Handwritten red 'p' dynamic marking.

Handwritten red 'p' dynamic marking.

Handwritten red 'p' dynamic marking.

Handwritten red 'p' dynamic marking.

Handwritten red 'p' dynamic marking.

Handwritten red 'Fl' in the top left corner.

Handwritten red 'B' above the first staff.

Handwritten blue 'poco mas' with a red underline in the bass staff.

Handwritten red 'ppp' in the second staff.

Handwritten red 'pp' in the bottom left corner.

Handwritten red 'p' dynamic marking.

Handwritten red 'ppp' dynamic marking.

Handwritten red 'pp' dynamic marking.

Handwritten red markings: a large 'fl' in the top left corner, a red circle around a note in the first staff, and red arrows pointing to notes in the first and second staves.

Handwritten red markings: a large 'fl' in the top left corner, a red circle around a note in the first staff, and red arrows pointing to notes in the first and second staves.

Handwritten red markings: a red square around a note in the third staff.

*fd*

*Avp*

HL

HL

*fl*

*Cadencia*

*fl*

*E*

*dit* *cadencia*

*fl*

*f* *p* *f* *p*

*f* *p* *f* *p*

*f* *p* *f* *p*

*f* *p* *f* *p*

*f* *p* *f* *p*

*f* *p* *f* *p*

*poco rit. tpo*

*pp* *tr.* *tr.*

*pp* *tr.* *tr.*

*pp*

*pp*

*pp*

*pp*

*pp*

*poco rit.*

# Rondo.

Allegro.

Oboi.

Corni in C.

Flauto Solo.

Harpa.

Violino I.

Violino II.

Viola.

Violoncello e Basso.

*soli*

*p*

*soli*

*p*

*f*

B

Fl

Fl

Allegro

Fl

xl

xl

(D)

Fe

ppp

cello  
C.B.  
p

H

fl

*p* *cresc.* *f* *p* *f*

*cresc.* *f* *p* *f*

arco *(p)*

arco *(p)*

arco *p*

arco *(p)*

Ritar Atempo

fl

*p* *f* *p* *p* *F* *P*

Ritar

**E**

Fl

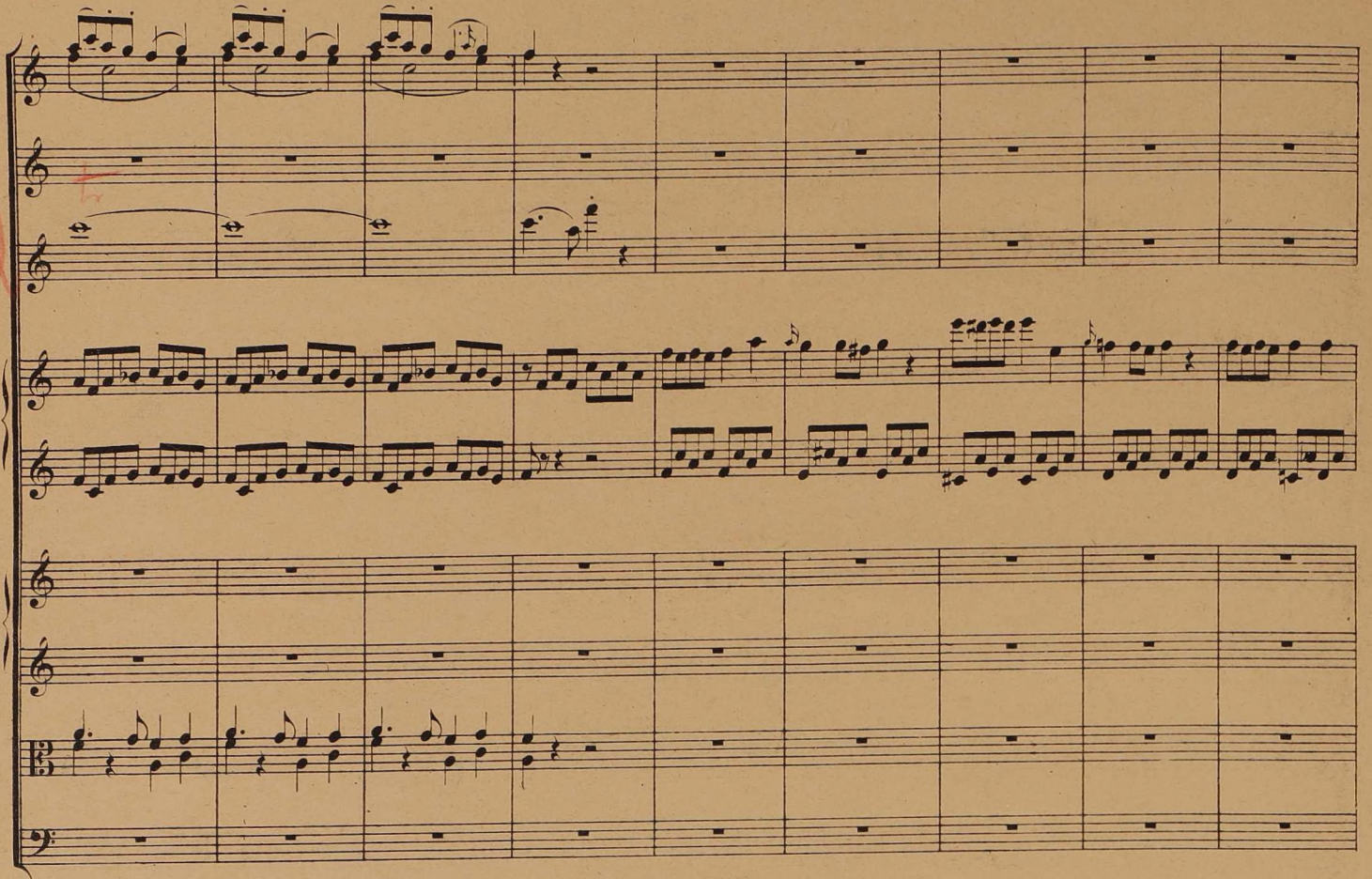

Handwritten red 'F#1' on the left margin.

Handwritten red annotations: *Fe*, *p*, *cre-*

Handwritten blue annotations: *I*, *II*

Handwritten red 'F#1' on the left margin.

Handwritten red annotations: *p a 2.*, *p*

Handwritten annotations: *HC* (blue), *Fl* (red), *F* (red)

Handwritten annotations: *Fl* (red)

Handwritten annotation: *H* (red)

Dynamic markings: *pizz.*, *arco*, *f*, *p*, *sf*

Handwritten red 'fl' in the left margin.

Handwritten red 'fl' in the left margin.

*pizz.*

*pizz.*

*pizz.*

*arco*

*fp*

*fp*

*fp*

*fp*

*Cadencia*

Handwritten red 'fl' on the left margin. This system contains the first two staves of a musical score. The top staff is a treble clef with a melodic line, and the second staff is a bass clef with a bass line. Both staves begin with a forte (*f*) dynamic marking. The music features a series of chords and melodic fragments.

Handwritten blue 'fl' on the left margin. This system contains the fifth through eighth staves. The fifth and sixth staves are a grand staff (treble and bass clefs) with a complex, fast-moving melodic line. The seventh and eighth staves are a grand staff with a more rhythmic bass line. Dynamics include *cresc.* and *f*. Handwritten blue wavy lines above the fifth staff and the word *tutti* in blue ink below the eighth staff are present.

Handwritten red 'fl' on the left margin. This system contains the ninth and tenth staves. The ninth staff is a treble clef with a melodic line, and the tenth staff is a bass clef with a bass line. A circled red 'I' is written above the ninth staff. The music features a series of chords and melodic fragments.

# Das Streichorchester der Mittelschulen

## Klassische und moderne Stücke

für die Unterrichts- und Aufführungszwecke der Mittelschulen sowie zum Gebrauche in Orchestervereinen

Mit genauer Bezeichnung des Vortrags und Tempos, des nötigen Fingersatzes und Bogenstriches für alle Stimmen, einschließlich des Kontrabasses, sowie mit den wichtigsten Angaben aus der Musikgeschichte und musikalischen Formen bearbeitet und herausgegeben von Dr. HEINRICH SCHMIDT

Eingeführt in vielen Mittelschulen (Musikschulen, Gymnasien, Realschulen, Lehrer- und Lehrerinnen-Bildungsanstalten usw.). Von den Kultusministerien und Oberschulbehörden in Preußen, Österreich, Sachsen, Württemberg und Baden für die Unterrichts- und Aufführungszwecke der oben genannten Lehranstalten genehmigt und empfohlen.

OB 1426/27 I PB 1701

Mozart, Die Entführung aus dem Serail. Ouvertüre. Für Streichorch. (Klav., Orgel od. Harm. ad lib.) — Schubert, Menuett aus der Klavierphantasie. Op. 78. Für Streichorch. Beethoven, Scherzo aus der Klaviersonate. Op. 28. Für Streichorch. — Haydn, Allegretto a. der Militärsymphonie. Für Streichorch. (Klavier, Orgel, od. Harm. ad lib.)

OB 1428/29 II PB 1702

Glück, Iphigenie in Aulis. Ouvertüre (nach Rich. Wagners Bearbeitung). Für Streichorch. (Klav. Orgel od. Harm. ad lib.) Bach, Zwei Gavotten aus der Ouvertüre (Suite) D dur. Für Streichorch. — Mozart, Canzonetta aus »Don Juan«, Pizzicatostück mit Violoncellsolo. Für Streichorch. — Schubert, Militärmarsch. Op. 51 Nr. 1. Für Streichorch. (Klav. od. Harm. ad lib.)

OB 1430/31 III PB 1703

Dall'Abaco, Concerto da chiesa. Op. 2 Nr. 9. Für Streichorch. Begleitung ad lib. a) Klav. 4hdg. b) Orgel (Harm.) od. a) und b) zusammen. — Chopin, Nocturne. Es dur. Op. 9 Nr. 2. Für Streichorch. od. Violinsolo mit Streichorch.-Begleitung. — Beethoven, Minuetto a. d. 4. Quartett für Streichorch. — Cherubini, Lodoiska. Ouvertüre. Für Streichorch. Begleitung ad lib. a) Klav. 4hdg. b) Orgel (Harm.) od. a) und b) zusammen

OB 1432/33 IV PB 1704

Mozart, Die Hochzeit des Figaro. Ouvertüre. Für Streichorch. Begleitung ad lib. a) Klav. 2hdg. od. b) Orgel (Harm.). — Händel, Lento a. d. Konzert. B dur. Für Streichorch. — Händel, Menuett a. d. Konzert. B dur. Für Streichorch. — Beethoven, Scherzo a. d. Klavier-Sonate. Op. 2 Nr. 3. Für Streichorch. — Schubert, Heroischer Marsch. D dur. Für Streichorch. Begleitung ad lib. a) Klav. 2hdg. b) Harm. od. a) und b) zusammen

OB 1434/35 V PB 1705

Meyerbeer, Der Prophet. Krönungsmarsch. Für Streichorch. Begleitung ad lib. a) Klav. 4hdg. b) Orgel (Harm.) od. a) u. b) zusammen. — Schubert, Andante a. d. Klavier-Sonate A dur. Op. 120. Für Streichorch. — Haydn, Menuett a. d. Sinfonie G dur. Für Streichorch. — Mozart, Rondo a. d. Serenade Nr. 6. Für Streichorch. Begleitung ad lib. a) Klav. 4hdg. b) Orgel (Harm.) od. a) und b) zusammen

OB 1436 a/c VI W. A. Mozart PB 1706

1. Serenade. Eine kleine Nachtmusik. Für 2 Viol., Va., Vcell. u. Kontrabaß. — Allegro. G dur. Für Streichorch. Begleitung ad lib.: a) Klav. 4hdg. od. b) Orgel (Harm.) od. a) und b) zusammen. — Romanze. C dur. Für Streichorch. — Menuetto. G dur. Für Streichorch. — Rondo. G dur. Für Streichorch. Begleitung ad lib.: a) Klav. 4hdg. od. b) Orgel

(Harm.) od. a) und b) zusammen. — 2. Adagio. F dur. Für Streichorch. n. d. Adagio für 2 Klarinetten und 2 Bassethörner (411) bearb. von Alois Schmitt. — 3. Menuetto in D dur. Für Streichorch. a. d. Divertimento Nr. 17. Für 2 Viol., Va., Baß und 2 Hörner (334). — 4. Finale. D dur. a. d. Symphonie Nr. 35. D dur (385). Für Streichorch. Klav. 4hdg. und Orgel (Harm.)

OB 1438/39 VII. Joseph Haydn PB 1707

1. Erster Satz a. d. Militärsymphonie: G dur. Für Streichorch. Begleitung ad lib. a) Klav. 4hdg. oder b) Orgel (Harm.) od. a) und b) zusammen — 2. Finale (Rondo) a. d. Vogelquartett. Op. 33 Nr. 3. Für Streichquartett. — 3. Zweiter Satz (Adagio) a. d. Klaviersonate Nr. 5. C dur. Für Streichquartett. — 4. Letzter Satz a. d. Symphonie Nr. 95 (9). c moll. Für Streichorch. Begleitung ad lib.: a) Klav. 4hdg. od. b) Orgel (Harm.) od. a) und b) zusammen

OB 1440/41 VIII PB 1708

Sibelius, Valse triste. Op. 44. Für Streichquintett, Klav. 4hdg. u. Harm. (Orgel). — Fielitz, A. von, Hymnus. Op. 37 Nr. 3. Für Streichquintett. — Grieg, Menuett a. d. Klaviersonate e moll. Op. 7. Für Streichsextett. — Heidingsfeld, Zigeunertanz. B dur. Op. 3. Für Streichquintett, Klav. 4hdg. u. Orgel (Harm.) — Reinecke, Friedensmarsch aus Zenobia. Op. 194. Für Streichquintett, Klav. 4hdg. u. Orgel (Harm.)

OB 1442/43 IX. Richard Wagner PB 1709

1. Die Meistersinger von Nürnberg: Aufzug der Meistersinger und Schlußmusik. — 2. Lohengrin: Brautchor. — 3. Die Meistersinger von Nürnberg: Tanz der Lehrbuben. — 4. Die Walküre: Wotans Abschied. — 5. Die Walküre: Feuerzauber. — Nr. 1, 3, 4, 5 für Streichorch. u. Klav. 4hdg. Harm. (Orgel) ad lib. Nr. 2. für Streichorch. allein

OB 1444/45 X. Vaterländische Feierklänge PB 1710

Glück, Seht, er kommt im Siegesglanz. Hymne aus »Iphigenie auf Tauris«. — Händel, Seht, er kommt mit Preis gekrönt. Chor u. Marsch aus »Judas Makkabäus«. — Altpreußischer Armeemarsch Nr. 7. Marsch des 1. Bataillon Garde 1805. — Mozart, Ave verum corpus. — Beethoven, Trauermarsch a. d. Klaviersonate Op. 26. — Schubert, Ungarischer Marsch a. d. Divertissement à la hongroise. Op. 54. — Wagner, Introduction u. Chor der Friedensboten aus »Rienzi«. — Ein Kranz Soldatenlieder. — Reinecke, Deutscher Triumphmarsch. Op. 110. — Zwei Märsche unserer Verbündeten: a) Sultanmarsch mit der türkischen Nationalhymne, b) Schumi-Maritza-Marsch mit der bulgarischen Nationalhymne. — Sämtliche Stücke für Streichorch. Klav. 4hdg. und Harm. od. Orgel ad lib.

Die Besetzung ist: Violine I und II, Viola, Cello, Baß und bei den meisten Stücken Klavier, auch Harmonium oder Orgel ad libitum. An Stelle der Violastimme kann zu allen Heften eine »Violine III« geliefert werden.